

Q75 (7)
1927-28

15070

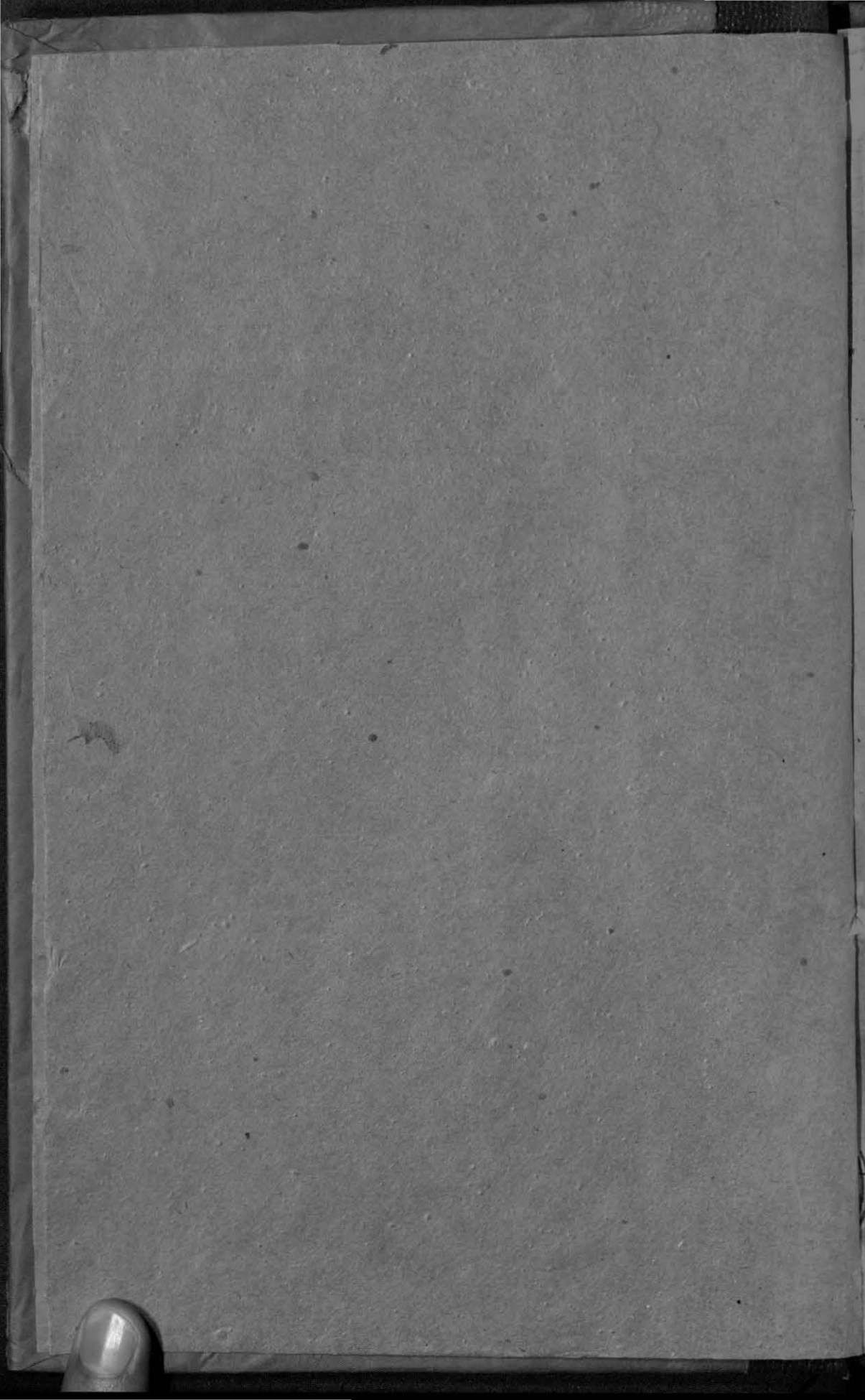

Regd. no. 920 of 1929

G-110



REVIEW

OF

Municipal Administration in Burma (Except Rangoon)

FOR THE YEAR 1927-28

Rangoon

Supdt., Govt. Printing and Stationery, Burma

1929

Price,—Rs. 3 = 4s. 6d.]

28

175

WORLD

WORLD OF THE FUTURE
(1900-1950)

FOR THE YEAR 1950

WORLD OF THE FUTURE
1900-1950

1950



REVIEW

OF

Municipal Administration in Burma (Except Rangoon)

FOR THE YEAR 1927-28

Rangoon

Supdt., Govt. Printing and Stationery, Burma

1929

Acc. No.....

LIST OF AGENTS FOR THE SALE OF
GOVERNMENT PUBLICATIONS.

IN BURMA.

AMERICAN BAPTIST MISSION PRESS, Rangoon.
BISWAS & CO., 30, Lewis Street, Rangoon.
BRITISH BURMA PRESS BRANCH, Rangoon.
BURMA BOOK CLUB, LTD., Post Box No. 1068, Rangoon.
INTERNATIONAL BUDDHIST BOOK DEPÔT, Post Box No. 971, Rangoon.
MODERN PUBLISHING HOUSE, LTD., Rangoon.
NEW LIGHT OF BURMA PRESS, 49, Phayre Street, Rangoon.
RANGOON TIMES PRESS, Rangoon.
MAUNG LU GALE, Law Book Depôt, 42, Ayo-o-gale, Mandalay.
CHAPPLE'S BUSINESS COLLEGE, 377, Lower Main Road, Moulmein.

IN INDIA.

BOOK CO., LTD., 4/4A, College Square, Calcutta.
BUTTERWORTH & Co. (India), LTD., Calcutta.
S. K. LAHRI & Co., 56, College Street, Calcutta.
W. NEWMAN & Co., Calcutta.
THACKER, SPINK & Co., Calcutta and Simla.
D. B. TARAPOREVALA, SONS & Co., Bombay.
THACKER & Co., LTD., Bombay.
CITY BOOK CO., Post Box No. 283, Madras.
HIGGINBOTHAM & Co., Madras.

IN EUROPE.

The publications are obtainable either direct from the Office of the
HIGH COMMISSIONER FOR INDIA, 42, Grosvenor Gardens, London,
S.W. 1, or through any bookseller.

TABLE OF CONTENTS.

REVIEW OF MUNICIPAL ADMINISTRATION IN BURMA (EXCEPT RANGOON) DURING THE YEAR 1927-28.

| | PARA. | PAGE |
|---------------------------------------------------------|-------|------------|
| Number of Municipalities and Constitution of Committees | 1 | 1 |
| Attendance at Meetings | 2 | <i>ib.</i> |
| Income | 3 | <i>ib.</i> |
| Demands and Collections | 4 | 2 |
| Expenditure | 5 | 3 |
| Water Supply | 6 | <i>ib.</i> |
| Public Safety | 7 | 4 |
| Drainage | 8 | 6 |
| Conservancy | 9 | <i>ib.</i> |
| Markets | 10 | 7 |
| Hospitals and Dispensaries | 11 | <i>ib.</i> |
| Public Instruction | 12 | 9 |
| Notified Areas | 13 | <i>ib.</i> |
| School Funds | 14 | <i>ib.</i> |
| Vital Statistics | 15 | 10 |
| General | 16 | <i>ib.</i> |

TABLE OF CONTENTS

RESEARCH ON THE EFFECTS OF VIBRATION ON THE HUMAN BODY
BY DR. J. H. M. VAN DER WOUDE, DR. J. H. M. VAN DER WOUDE, DR. J. H. M. VAN DER WOUDE

| Page | Chapter |
|------|-------------------------------------------------|
| 1 | Introduction |
| 10 | 1. The Human Body and Vibration |
| 20 | 2. The Effects of Vibration on the Human Body |
| 30 | 3. The Measurement of Vibration |
| 40 | 4. The Control of Vibration |
| 50 | 5. The Design of Vibration Isolation Systems |
| 60 | 6. The Design of Vibration Control Systems |
| 70 | 7. The Design of Vibration Measurement Systems |
| 80 | 8. The Design of Vibration Control Systems |
| 90 | 9. The Design of Vibration Measurement Systems |
| 100 | 10. The Design of Vibration Control Systems |
| 110 | 11. The Design of Vibration Measurement Systems |
| 120 | 12. The Design of Vibration Control Systems |
| 130 | 13. The Design of Vibration Measurement Systems |
| 140 | 14. The Design of Vibration Control Systems |
| 150 | 15. The Design of Vibration Measurement Systems |
| 160 | 16. The Design of Vibration Control Systems |

REVIEW

OF

Municipal Administration in Burma (Except Rangoon)

For the Year 1927-28.

Extract from the Proceedings of the Government of Burma, Local Government (Municipal) Department,—No. 357T28, dated the 5th October 1929.

READ—

The Reports of Municipal and Town Committees in Burma (except that of the Municipal Corporation of Rangoon) on the work of the year 1927-28, with the remarks of the Divisional Commissioners thereon.

1. The number of Municipalities (excluding Rangoon) was the same as in the previous year, *viz.* 57.

Number of Municipalities and Constitution of Committees.

At Syriam the number of members of the Committee was reduced from 17 to 14, *i.e.* 13 elected and 1 *ex-officio*. This change took

effect from 11th February 1928 after the General Election.

2. Out of 1,444 meetings convened during the year 72 proved abortive for want of a quorum and 57 were adjourned, against 66 and 54, respectively, in the preceding year.

3. The total income of Municipal Funds was Rs. 74,78,838 as compared with Rs. 74,92,886 in the previous year. The income from Municipal rates and taxes fell slightly from Rs. 31,75,654 to Rs. 31,74,157. While the receipts from the tax on animals and vehicles, tolls, water-rate, lighting-rate and conservancy tax showed slight increases, the receipts from the tax on houses and lands decreased by nearly Rs. 43,000 and this was the main cause of the falling-off.

The income from "Realizations under Special Acts" was also less, the figures for the year under report and the previous year being Rs. 92,416 and Rs. 1,34,967 respectively. The main cause was a very noticeable decrease of Rs. 44,096 under license-fees for motor-cars which are now credited to Provincial Funds. The increase under license-fees for the sale of drugs noticed in the last Review was well maintained, the figures for the current and two previous years being Rs. 8,396, Rs. 3,585 and Rs. 309.

The revenue derived from municipal property and powers apart from taxation amounted to Rs. 32,83,342 as against Rs. 32,02,630 in the previous year. Noticeable variations under this head as compared with the previous year are as follows :—

| | Rs. |
|--------------------------------------------------------------------------|------------------|
| Rents of lands, houses, <i>serais</i> (rest-houses), dāk bungalows, etc. | 4,561 decrease. |
| Hack-cart licenses and receipts | 6,753 decrease. |
| Inspection and registration fees and lodging-house fees | 7,700 increase. |
| Pawnshop license fees | 90,124 increase. |
| Miscellaneous fees and fines | 5,729 increase. |
| Fines under Municipal and other Acts | 9,285 decrease. |

The very large increase in the receipts from Pawnshop license fees is principally due to the increase of Rs. 75,687 enjoyed by Mandalay Municipality, Rs. 11,020 by Myingyan, Rs. 7,450 by Ma-ubin, Rs. 10,137 by Pegu and Rs. 8,290 by Bassein. Keen competition at the auction sales is said to be the reason for increased bids at Ma-ubin, Pegu and Bassein, but the Mandalay Municipal Committee could give no reason why Rs. 81,000 was realised for four shops which fetched Rs. 5,313 only in the previous year and Rs. 6,892 in the year before.

The incidence of taxation per head of population appears from the figures to have remained the same, but the figures take no account of the natural increase of population. In only 10 municipalities was the incidence of taxation Rs. 5 or over.

The incidence of income appears to have risen from Rs. 9-2-6 to Rs. 9-3-0. It was highest at Pegu (Rs. 17-10-5), with Myingyan (Rs. 17-10-4) second and Maymyo (Rs. 17-6-10) third. It was lowest at Pyu with Rs. 3-5-2, at Kyangin with Rs. 3-6-4 and at Allannyo-Ywataung with Rs. 4-1-2. The income of Pyu shows an extraordinary decline.

4. Arrears of taxes outstanding at the end of the year amounted to Rs. 2,29,160. Large outstandings during the year under review were reported from the Municipalities mentioned below. The figures for 1926-27 are inserted in brackets for comparison.

Mandalay Rs. 1,07,829 (1,39,637), Toungoo 15,163 (19,652), Myingyan Rs. 13,092 (8,633), Maymyo 9,445 (13,211), Akyab 9,424 (8,598).

The Municipalities of Yandoon, Ngathainggyaung, Moulmein, Mōnywa and Bhamo had no outstandings.

Myanaung showed the highest percentage of outstandings (25.51); Nyaunglebin came second with a percentage of 25.40 and Pyu third with a percentage of 24.47. Seven municipalities collected over 99 per cent. of the total demand, and 2 collected less than 75 per cent. The position of Service Tax Funds was, in many cases, not stated, probably because of the prescribed accounts not being properly maintained. An

examination of the figures, where they were supplied, shows that these Funds were still in an unsatisfactory state. The statement below shows the few municipalities where the Service Tax Funds had credit balances—

| Lighting Tax Fund. | Water Tax Fund. | Scavenging Tax Fund. |
|--------------------|-----------------|----------------------|
| Bassein. | Akyab. | Myingyan. |
| Thayetmyo. | Thayetmyo. | Tavoy. |
| Allanmyo-Ywataung. | Pegu. | Maymyo. |
| Minhla. | Maymyo. | Minhla. |
| Ngathainggyaung. | | Shwedaung. |
| Mergui. | | Thongwa. |
| Toungoo. | | |

5. The ordinary expenditure rose from Rs. 65,70,614 to Rs. 75,46,420 during the year under review. Expenditure on General Administration, Office Establishment, Inspection, etc., rose from Rs. 5,33,260 to Rs. 5,61,717. While expenditure on the collection of tolls on roads and ferries showed a marked increase from Rs. 889 to Rs. 14,345, there was no corresponding rise in the collections, the figures being Rs. 4,33,678 for the year under review and Rs. 4,32,547 for the previous year. This apparent discrepancy is due to some Municipalities not understanding the distinction between charges of collection and payment made to other local bodies of a certain share of the receipts from this source and wrongly showing the latter as collection charges instead of as refunds. Under "Public Safety" there was an increase of Rs. 77,735, largely due to an increase under "Lighting" of Rs. 65,501. Rs. 7,69,188 more was spent on "Public Health and Convenience," the large increases being under the following detailed heads :—

| | Rs. |
|---------------------------------------------------|----------|
| Water Supply—Capital Outlay | 1,72,357 |
| Water Supply—Establishment, repairs, etc. | 2,84,054 |
| Drainage—Establishment, repairs, etc. | 42,943 |
| Conservancy, Road-cleaning, Watering and Latrines | 57,809 |
| Health Officers and Public Health Inspectors | 46,900 |
| Markets and Slaughter-houses | 99,524 |
| Public Works—Roads | 44,491 |

Increase on Public Instruction was Rs. 40,492. Under the head "Extraordinary and Debt" there was an increase of Rs. 58,658 under "Deposits."

6. The total capital expenditure on water supply was Rs. 2,29,848 as compared with Rs. 57,491 in the previous year and Rs. 1,89,553 in the year before, the particulars of the larger schemes being as follows :—

| | Rs. |
|-------------|--------|
| Pegu | 7,767 |
| Nyaunglebin | 76,886 |
| Minhla | 58,311 |
| Yenangyaung | 65,932 |
| Maymyo | 13,418 |

The total amount of revenue realized from water tax was Rs. 2,95,731 as against Rs. 2,86,270 in the preceding year. Grants continued to be sanctioned by the Provincial Public Health Board.

Tube-wells were a success at Insein. At Thônzè the tube-well supply collapsed suddenly in July 1927, while at Gyobingauk over Rs. 9,000 was spent on an experimental tube-well but without success. It appears that no water at a reasonable depth is available in the heart of Gyobingauk Town. In view of the scarcity, a second attempt was made on the "no water—no payment" basis but this also was unsuccessful. Kyaikto has found a natural spring 11 miles from the town with a supply sufficient for the wants of the town, but the cost of obtaining the supply from this source is estimated at about 3 lakhs.

The people of Toungoo, which has some 2,000 surface-wells, and the people of Tavoy are not disposed to improve their water supply. A grant of Rs. 2,00,600 and a loan of Rs. 1,00,000 were made to the Myingyan Municipal Committee, and the construction of the water-works was put in hand in December 1927. A grant of Rs. 16,959 was made to the Bassein Municipal Committee for tube-wells, and 7 surface-wells were sunk towards the cost of which a grant of Rs. 10,000 was made in the previous year. The Nyaunglebin Municipal Committee received a grant of Rs. 50,000 as part contribution towards its water-supply scheme which was nearing completion at the end of the year. The Minhla and Taungdwingyi water-works were completed.

The following municipalities had under consideration or under execution schemes for provision or extension of water supply :—

- | | | |
|-----------------|------------------|---------------|
| 1. Salin. | 10. Nattalin. | 19. Pyapôn. |
| 2. Magwe. | 11. Nyaunglebin. | 20. Kyaikto. |
| 3. Yenangyaung. | 12. Prome. | 21. Moulmein. |
| 4. Pakôkku. | 13. Paungdè. | 22. Bhamo. |
| 5. Insein. | 14. Thônzè. | 23. Mergui. |
| 6. Syriam. | 15. Bassein. | 24. Myingyan. |
| 7. Thônghwa. | 16. Henzada. | 25. Maymyo. |
| 8. Zigôn. | 17. Myaungmya. | |
| 9. Gyobingauk. | 18. Wakèma. | |

7. The Pyu Municipal Office was burnt down in November 1927 and all important papers destroyed. Incendiarism was suspected—as defalcations by the Secretary and a tax-collector had been discovered, but the Police were unable to discover the culprits.

At Paungdè eight houses, all insured, were burnt down, and the loss was estimated at about Rs. 40,000.

An attempt to burn down the cloth-bazaar in the same town was made in December 1927. The smell of burning cloth attracted attention and the fire was put out. Paungdè has become notorious for its

outbreaks of fire. The Committee candidly expresses the opinion that overinsurance of bazaar stalls and private dwelling houses in the town is one of the causes of fires breaking out every year.

At Toungoo.—There were three fires which were successfully dealt with by the Fire Brigade.

At Myingyan.—Six or seven houses were burnt down and the loss was estimated at about Rs. 10,000.

At Pakôkku.—An oil-mill worth Rs. 5,000 was burnt down with the loss of one life. In another fire, 16 houses worth about Rs. 8,000 were destroyed.

At Pegu.—But for timely assistance a whole quarter of the town of Pegu would have been burnt out.

At Nyaunglebin.—Five substantial buildings near the bazaar were burnt down, and the loss was estimated at 1½ lakhs. The occupier of one of the houses has been prosecuted for incendiarism.

At Prome.—The following big fires occurred, and the damages to premises and goods were as noted against each :—

| Particulars. | Damages. | Remarks. |
|---------------|----------|-------------------------------------------------|
| Rice Mill ... | ... | Insured for Rs. 60,000; incendiarism suspected. |
| House ... | 15,500 | Do. |
| House ... | 20,000 | ... |

At Bassein.—One of Messrs. Steel Bros.' mills caught fire, and damage to the extent of 1½ lakhs was sustained.

In Mandalay.—The Fire Brigade answered 33 calls, of which one was a false alarm. The Brigade did not attend any calls from outside the municipal limits. The total loss by fires within the municipal limits was Rs. 1,13,628, out of which the amount covered by insurance was Rs. 28,500.

The number of municipalities and notified areas lighted by electricity remained the same as in the previous year, namely :—

A.—MUNICIPALITIES.

- | | |
|------------------------------|----------------------------------|
| (1) <i>Arakan Division</i> — | (3) <i>Pegu Division</i> —contd. |
| Nil. | (6) Zigôn. |
| (2) <i>Magwe Division</i> — | (7) Nattalin. |
| (1) Pakôkku. | (8) Minhla. |
| (3) <i>Pegu Division</i> — | (9) Pegu. |
| (1) Insein. | (10) Nyaunglebin. |
| (2) Thônghwa. | (11) Prome |
| (3) Thônzè. | (12) Paungdè. |
| (4) Letpadan. | (13) Shwedaung. |
| (5) Gyobingauk. | |

(4) *Irrawaddy Division*—

- (1) Henzada.
- (2) Myanaung.
- (3) Wakèma.
- (4) Ma-ubin.
- (5) Yandoon.
- (6) Danubyu.
- (7) Pyapôn.
- (8) Kyaiklat.

(5) *Tenasserim Division*—

- (1) Kyaikto.
- (2) Thatôn.
- (3) Moulmein.
- (4) Tavoy.

(5) *Tenasserim Division*—contd.

- (5) Mergui.
- (6) Toungoo.
- (7) Pyu.
- (8) Shwegyin.

(6) *Mandalay Division*—

- (1) Mandalay.
- (2) Maymyo.
- (3) Myingyan.

(7) *Sagaing Division*—

- (1) Bhamo.
- (2) Shwebo.
- (3) Môngywa.

B.—NOTIFIED AREAS.

Moulmeingyun, Nyaung-U.

Licenses under section 3 of the Indian Electricity Act were granted during the course of the year in Pyapôn, Taungdwingyi, Kyauksè (since revoked), Akyab and Mandalay. Only one sanction, *i.e.* in Syriam, under section 28 of the Act was granted.

8. Large drainage-schemes were under construction at Akyab, Insein and Myingyan. Among the larger towns Drainage. Pegu, Bassein and Henzada are still without a satisfactory drainage system. Schemes for these towns have been initiated, but those of Bassein and Henzada have not progressed, apparently owing to congestion of work in the hands of the Water and Sewerage Engineer, Burma. The Maymyo Drainage project is also delayed owing to the same cause. At Bhamo, a contour survey of the lakes in connection with Anti-Malaria Measures was completed. Low-lying parts of Sagaing occupied by some 150 houses were inundated owing to heavy rains and the rise of the Irrawaddy.

9. Although the conservancy-staffs are composed of imported Indian labour, Burma Municipalities, unlike those in Bengal, did not appear to experience difficulty as regards recruitment or retention of hands. The Municipal reports are mostly silent on these points. The Moulmein report, however, makes mention of a shortage of staff, and the Bassein report of a threatened strike.

The existence or non-existence of public latrines is not mentioned in most of the reports. The small Municipality of Thóngwa reports that it had provided eight such latrines ; Kyaikto reports 2 ; Sagaing 17

(each of 4 seats) ; Taungdwingyi 11 ; and Prome 54. The Salin report states that the existing ones were to be replaced by latrines of modern type. The Bassein report mentions the construction of a new public latrine on the model of the public convenience in Fytche Square, Rangoon, at a cost of Rs. 3,384. There is very little in the reports to indicate whether any responsibility has been assumed by the municipalities for the proper housing of their menial staffs. The Zigôn and Syriam reports mention that a new barrack was built at each place during the year under review for conservancy coolies.

10. The construction of a new fish-bazaar at Kyaukpyu was completed, but the municipal committee considered that it will require further extension as the space has been found insufficient and unduly cramped. In Syriam an open shed was constructed and the fish-market extended, and at Thônghwa certain improvements to the bazaar were effected. The Letpadan Municipal Committee has reported that the scheme for the construction of a new bazaar-building on the Post Office site was held in abeyance for want of funds. The construction of a new bazaar block by the Pegu Municipal Committee was administratively approved and the work was put in hand.

Thirteen pucca stalls were constructed at Insein, and improvements and additions were carried out in the fish market.

The Wakèma Municipal Committee completed the construction of a fly-proof fish-bazaar, while at Toungoo a new vegetable-market was constructed, and an electrically driven plant installed for pumping water for use in the market.

At Kyaikto a new bazaar costing Rs. 2,082 was constructed, but the Municipal Committee has reported that the bazaar is not popular owing to the existence of shops in private buildings in the vicinity.

Two new vegetable-sheds were constructed by the Shwebo Municipal Committee, and in Mònywa the construction of fly-proof fish and pork stalls was kept in abeyance for want of funds.

The Pakòkku Municipal Committee reported that the construction of the bazaar buildings which had been started during the previous year had not been completed during the year under review, although according to the terms of the contract the work should have been completed by the 7th February 1928.

Pork and mutton stalls were constructed by the Yamèthin Municipal Committee.

11. Expenditure from Municipal revenues in 1925-26 was Rs. 83,060, in 1926-27 Rs. 69,993, and in the year under review only Rs. 52,698. This expenditure is additional to assignments under the Hospital Finance Scheme. The total contributions from Municipal Funds to

Hospitals and
Dispensaries.

Hospital Funds under the scheme amounted to Rs. 4,79,513. Statistics of the receipts and expenditure of Hospital Funds under the Hospital Finance Scheme during the year ended 31st March 1928 are given in Appendices B and C to the Review.

A number of new hospital buildings were completed during the year, including those of which particulars are given below :—

Salin.—A female dressing room erected at the expense of U San Hla Gyaw, a member of the Salin Municipal Committee.

Syriam.—A bathroom and lavatory attached to the Labour Ward, given by Messrs. The Indo-Burma Petroleum Company, Ltd.

Minhla.—The Ma Mai Lwin Memorial Maternity Ward was opened in January 1928.

Wakema.—A new building to accommodate 32 additional beds was opened in August 1927.

Ma-ubin.—A new double-storeyed Out-patients' building given by U Po Kyaw, landholder and banker, was completed and opened by the Commissioner.

Pyapôn.—The U Thet She Maternity Ward, the gift of U Thet She, A.T.M., T.P.S., a leading resident of Pyapôn, was opened by His Excellency the Governor in January 1928.

Bhamo.—New buildings were completed in November and occupied from the 1st December 1927.

His Excellency acting with his Ministers again desires to express to the donors mentioned above his warm appreciation of their generosity in making such munificent gifts in aid of suffering humanity. His Excellency also extends his thanks to all those who have made contributions to the Hospital Funds and especially to :—

Payataga U Po Sein, T.P.S., for a donation of Rs. 500 to the Allanyo Hospital Fund.

U Nyo, Honorary Magistrate, Upper Pazundaung, Rangoon, for his endowment of one lakh of rupees towards the maintenance of the Thônghwa Hospital and Maternity Ward.

U Ba Thein Maung, Landholder, Member of the Hospital Committee and Vice-President of the Thônghwa Municipal Committee, for a donation of Rs. 1,000 to cover the cost of an operation-table with accessories for the Thônghwa Hospital.

U Ba Thane for a donation of Rs. 500 for equipment for the Minhla Hospital.

Mr. Sohan Singh, Station Master and ex-Member of the Municipal Committee, for presenting to the Meiktila Hospital a new and up-to-date operation-table which was installed after the close of the year.

At Bassein a scheme for large extensions and improvements is in hand but is delayed owing to the fact that the scheme includes taking over the houses of the Commissioner and the Additional District and Sessions Judge and thus involves a subsidiary scheme for providing new quarters for these officers.

The Mandalay Hospital buildings are generally in an unsatisfactory state, and a scheme of reconstruction estimated to cost over 27½ lakhs of rupees has been prepared and is being carried out in parts as funds permit. A new block of women and children's wards has been constructed and is ready for occupation.

12. It is pleasing to find, while the Local Government is still in the preparatory stages with a Bill to provide Public Instruction. Compulsory and Free Education, that two Municipalities have gone ahead and provided facilities for free education on their own account. Insein opened a free Municipal School which has now an attendance of over 200 pupils, and Pegu opened a similar school, which is also well attended.

The Minhla Municipality assigned only 2·96 per cent. of its gross revenues for educational purposes, which is the lowest percentage assigned by any municipality. The highest was 39·73 per cent. by the Ngathainggyaung Municipal Committee which appears to be devoting too much of its income to Vernacular education. Nine Municipalities assigned over 15 per cent. Mergui complained that its percentage of 17·29 was too high. The Commissioner, Tenasserim Division, agrees with it and has suggested that the Committee should pursue a policy of concentration by eliminating unnecessary schools and seeing that there are not too many teachers.

The teaching of School Hygiene and the Medical Care of School Children were undertaken for the Yandoon Municipality free by Dr. M. H. Peter for the greater part of the year. He was succeeded by the Sub-Assistant Surgeon of the Civil Hospital, Yandoon, on an allowance of Rs. 30 per mensem.

Twelve Municipalities maintained Municipal Vernacular Schools. Moulmein has inaugurated a wise policy of concentration.

13. The number of Notified Areas increased by one, the new area being that of Chauk in the Magwe District. Notified Areas. Excluding opening balances of Rs. 4,12,505 and extraordinary income of Rs. 19,205, the total income rose from Rs. 5,82,591 to Rs. 6,66,654, revenue and taxation increasing from Rs. 1,98,944 to Rs. 2,71,677 and income from other sources from Rs. 3,83,646 to Rs. 3,94,976. Ordinary expenditure rose from Rs. 5,28,155 to Rs. 5,86,830 and extraordinary expenditure from Rs. 19,593 to Rs. 23,767.

14. Excluding opening balances, the School Funds in Lower Burma at Akyab, Bassein, Ngathainggyaung, Myaungmya, School Funds. Wakema, Ma-ubin, Yandoon and Danubyu had receipts amounting to Rs. 1,26,899. Expenditure amounted to

Rs. 1,15,795. As a School Fund was started by the Maymyo Municipality, there are now two Municipal School Funds in Upper Burma. The total income and closing balance were as follows :—

| | | | Total Income. | Closing Balance. |
|----------|-----|-----|------------------|---------------------|
| Mandalay | ... | ... | 99,215 | 1,826 |
| Maymyo | ... | ... | 12,473 | 8,890 |

15. Registration of births and deaths does not appear to have received sufficient attention in many towns. Only about one-half of the 77 Municipalities and Notified Areas in the Province have adopted the model bye-laws.

The Provincial urban birth-rate was 27·98 against 28·75 in 1926 and 27·10, the quinquennial mean. Higher rates than the last year were returned from 26 towns but rates lower than the urban average were returned from 39. The cause of low birth-rates in towns in Lower Burma is disparity of the sexes due to the presence of a floating population of imported male labour. Defective registration, and emigration to rural parts when epidemics break out, are also causes of reduced birth-rate in certain towns.

The death-rate in urban areas was 36·21 in 1927, as against 37·41 in the previous year, and 36·52, the quinquennial mean. Forty towns had death-rates below their previous year's figures. There was a decrease in deaths under all heads except small-pox, plague fevers and injuries. The death-rate from plague was 2·00 against 1·52 and from small-pox 56 against 38 as compared with the previous year.

The urban infantile mortality figure for the year was 291·01, or 19·57 less than in 1926 and 4·25 less than the five years' mean. A decrease in the figure was recorded in 45 towns. Ratios below 200 were returned from 16 towns in Lower Burma, but from none in Upper Burma.

Whole-time Health Officers were employed in Mandalay, Moulmein, Bassein, Akyab, Maymyo, Prome and Pegu.

16. About half of the 57 Municipal Reports may be described as well printed ; of the remainder, about a dozen are distinctly poor. The contents of the reports vary in quality, with meagre reports preponderating. Reports which can be called full were received from about 16 municipalities only. The reports from Mònywa and Bassein were the best in this respect. In Circular No. 5 of 1928, dated the 27th January 1928, the Local Government requested Municipal Committees to make special mention in their annual report (1) of any improvement of the ferry-service effected by the local authority at the cost of the lessee and (2) of any improvements of landing-places or of the means of crossing made by direct expenditure from the local fund. Only eight reports complied with the request.

The reports were generally silent on the question of housing of the menial staffs. The hospital staffs appear to be provided with quarters. It would have been interesting to know what action has been taken by the Municipal authorities in this respect.

The following new bye-laws framed by Municipalities were notified during the year :—

| | | |
|-----------------------------|------------------------------------------------------|---------------|
| Section 30 | ... (Procedure, power and duties of officers, etc.). | Meiktila. |
| Sections 89, 90, 92 and 93. | (Buildings, Lodging houses) | Kyaukpyu. |
| Section 142 | ... (Pounds) ... | Danubyu. |
| Do. | ... (Keeping of ducks) | Pegu. |
| Do. | ... (Storage of hides) | Akyab. |
| Do. | ... (Carts and carriages) | Myanaung. |
| Do. | ... (Burial and burning grounds) | Taungdwingyi. |
| Do. | ... (Keeping of animals) | Nyaunglebin. |
| Do. | ... (Sunken logs) | Pegu. |

The Bill to consolidate and amend the law relating to Municipalities in Burma, which was introduced in the Burma Legislative Council in the preceding year, was subjected to scrutiny during the year under review at meetings of the Select Committee which completed its labours by January 1928. The report of the Select Committee was presented to the Burma Legislative Council on the 13th February 1928, and a motion that the Bill should be re-circulated with the report to elicit further public opinion was carried. It was accordingly re-circulated, but its further consideration has been postponed pending the receipt of the report of the Simon Commission which, it is felt, is certain to recommend many radical changes.

The Local Government desires to acknowledge its appreciation of the public spirit shown by the following members of Municipal Committees, Municipal officials and other gentlemen in connection with Municipal administration :—

In Kyaukpyu.—U Aung Gyi, President, who has done his best under adverse conditions and in spite of continued ill-health.

In Thayetmyo.—Mr. W. L. Barretto, Deputy Commissioner, Thayetmyo.

In Yenangyaung.—U Ba U, Vice-President.

In Insein.—Mr. K. C. Bose and U E Maung.

In Nattalin.—U Kha, who was unsparing in his zeal and who gave practical assistance in public works matters.

In Pegu.—U Ba Maung, former President.

In Nyaunglebin.—U Po Saing, U Maung Gyi and U Po Saung, who were very regular in attending meetings.

In Prome.—Mr. G. R. Wells, U San Pe and Dr. Barkat Ali.

In Yandoon.—U Po Nyun, President, to whom much credit is due for his efforts during the year as a zealous administrator.

In Pyapôn.—U Ba Shein, Vice-President, who rendered valuable assistance to the President.

In Mergui.—U Shwe Yun, President, and Dr. U San Moe.

In Mandalay.—Assistant Surgeons A. I. Simon and D. C. Sen Gupta ; Sub-Assistant Surgeons Kyaw Lun and L. Htin E, Compounder Ayaz Uddin, and Matron Miss V. Luders.

In Kyauksè.—U Hla, President, U Pe Le, Vice-President, and U Pyaw, Committee Member.

In Pyinmána.—U Sein, President, who did good work in face of difficulties.

In Myingyan.—U Po Tin, President and Captain A. B. Thaw, M.B., I.M.S., who showed keen interest in the sanitation of the town.

In Bhamo.—Captain G. H. M. Medd, Vice-President, whose interest in the welfare of the people was invaluable.

By order,

B. W. SWITHINBANK,

Secretary to the Government of Burma,
Local Government Department.

APPENDICES.

| | PAGE |
|---------------------------------------------------------------------------------------------------------------------------------------------------------|---------|
| FORM No. I.—Statement showing the Constitution of the Municipalities in Burma for the year ending the 31st March 1928 ... | 14—17 |
| FORM No. II.—Statement showing the Income of the Municipalities in Burma during the year ending the 31st March 1928 ... | 18—45 |
| FORM No. III.—Statement showing the Expenditure of the Municipalities in Burma during the year ending the 31st March 1928 ... | 46—77 |
| APPENDIX A.—Statement showing the Income and Expenditure of the Notified Areas in Burma during the year ending the 31st March 1928 | 78 & 79 |
| APPENDIX B.—Statement showing Receipts of the Hospital Funds under the Hospital Finance Scheme during the year ending the 31st March 1928 | 80—87 |
| APPENDIX C.—Statement showing Expenditure of the Hospital Committees under the Hospital Finance Scheme for the year ending the 31st March 1928 | 88—95 |

Form No. I.—Statement showing the Constitution of the

| Name of District. | Serial No. of Municipality. | Name of Municipality. | Act under which constituted. | Population within Municipal limits. | Particulars as to Chairman. | | | | | Number of | | |
|-------------------|-----------------------------|-----------------------|------------------------------|-------------------------------------|-----------------------------|--------------------|--------------------------|----------------------|-------------|------------|----------|-----|
| | | | | | Elected non-officials. | Elected officials. | Nominated non-officials. | Nominated officials. | Ex-officio. | Nominated. | Elected. | |
| (1) | (2) | (3) | (4) | (5) | (6) | (7) | (8) | (9) | (10) | (11) | (12) | |
| ARAKAN. | | | | | | | | | | | | |
| Akyab ... | 1 | Akyab ... | Burma Act III of 1898. | 29,323 | 1 | ... | ... | ... | ... | 1 | 17 | |
| Kyaukpyu ... | 2 | Kyaukpyu ... | | 3,884 | 1 | ... | ... | ... | ... | 1 | 8 | |
| Sandoway ... | 3 | Sandoway ... | | 3,762 | 1 | ... | ... | ... | ... | ... | 11 | |
| | | Total ... | | | 36,969 | 3 | ... | ... | ... | ... | 2 | 36 |
| PEGU. | | | | | | | | | | | | |
| Hanthawaddy. | 4 | Syriam ... | Burma Act III of 1898. | 15,193 | 1 | ... | ... | ... | 1 | ... | 13 | |
| | 5 | Thongwa ... | | 8,153 | 1 | ... | ... | ... | ... | ... | 11 | |
| Insein ... | 6 | Insein ... | | 14,308 | 1 | ... | ... | ... | ... | 2 | 12 | |
| Pegu | 7 | Pegu ... | | 18,769 | 1 | ... | ... | ... | ... | ... | 13 | |
| | 8 | Nyaunglebin ... | | 7,496 | 1 | ... | ... | ... | ... | ... | 10 | |
| | 9 | Thonze ... | | 6,594 | 1 | ... | ... | ... | ... | 1 | 12 | |
| | 10 | Zigon ... | | 6,916 | 1 | ... | ... | ... | ... | ... | 10 | |
| Tharrawaddy | 11 | Letpadan ... | | 9,901 | 1 | ... | ... | ... | ... | ... | 13 | |
| | 12 | Nattalin ... | | 4,898 | 1 | ... | ... | ... | ... | 2 | 7 | |
| | 13 | Gyobingauk ... | | 7,666 | 1 | ... | ... | ... | ... | ... | 10 | |
| | 14 | Minhla ... | | 3,829 | 1 | ... | ... | ... | ... | 2 | 7 | |
| Prome | 15 | Prome ... | | 26,067 | 1 | ... | ... | ... | ... | 1 | 15 | |
| | 16 | Shwedaung ... | | 9,108 | 1 | ... | ... | ... | ... | ... | 11 | |
| | 17 | Paungde ... | | 14,154 | 1 | ... | ... | ... | ... | ... | 14 | |
| | | Total ... | | | 153,052 | 14 | ... | ... | ... | 1 | 18 | 148 |
| RRAWADDY. | | | | | | | | | | | | |
| Ma-ubin | 18 | Ma-ubin ... | | Burma Act III of 1898. | 6,812 | 1 | ... | ... | ... | ... | ... | 10 |
| | 19 | Yandoon ... | 9,344 | | 1 | ... | ... | ... | ... | ... | 12 | |
| | 20 | Danbyu ... | 4,860 | | 1 | ... | ... | ... | ... | ... | 12 | |
| Bassein | 21 | Bassein ... | 42,563 | | 1 | ... | ... | ... | ... | 4 | 19 | |
| | 22 | Kyonpyaw ... | 6,884 | | 1 | ... | ... | ... | ... | ... | 11 | |
| | 23 | Ngathaingyaung ... | 5,122 | | 1 | ... | ... | ... | ... | ... | 8 | |
| Henzada | 24 | Henzada ... | 23,651 | | 1 | ... | ... | ... | ... | ... | 16 | |
| | 25 | Myanaung ... | 7,793 | | 1 | ... | ... | ... | ... | 6 | 5 | |
| | 26 | Kyangin ... | 6,998 | | 1 | ... | ... | ... | ... | ... | 11 | |
| Myaungmya | 27 | Myaungmya ... | 6,280 | | 1 | ... | ... | ... | ... | 1 | 12 | |
| | 28 | Wakema ... | 8,447 | | 1 | ... | ... | ... | ... | ... | 13 | |
| Pyapôn | 29 | Pyapôn ... | 7,660 | | 1 | ... | ... | ... | ... | ... | 11 | |
| | 30 | Kyaiklat ... | 9,224 | 1 | ... | ... | ... | ... | ... | 11 | | |
| | | Total ... | | 145,638 | 13 | ... | ... | ... | ... | 11 | 151 | |
| | | Carried over ... | | 335,659 | 30 | ... | ... | ... | 1 | 31 | 335 | |

Municipalities in Burma for the year ending the 31st March 1928.

| Members of Committee. | | | | | | Total number of meetings held including those specified under heads (20) and (21). | Number of meetings out of the total under head (19) which proved abortive for want of a quorum. | Number of meetings out of the total under head (19) which were adjourned. | Average percentage of officials present at each meeting. | Average percentage of non-officials present at each meeting. | Average percentage of all members present at each meeting. |
|-----------------------|----------------|--------------------|------------------------|--------------------|---------------------------------------|------------------------------------------------------------------------------------|-------------------------------------------------------------------------------------------------|---------------------------------------------------------------------------|----------------------------------------------------------|--------------------------------------------------------------|------------------------------------------------------------|
| Co-opted. (13) | Total. (14) | Officials. (15) | Non-officials. (16) | Europeans. (17) | Indians (and other Asiatics). (18) | | | | | | |
| 2 | 20 | 2 | 18 | 3 | 17 | 18 | ... | 1 | 66.66 | 55.55 | 56.66 |
| 2 | 11 | 2 | 9 | ... | 11 | 13 | ... | ... | 76.92 | 56.41 | 60.14 |
| 2 | 13 | 2 | 11 | ... | 13 | 21 | ... | ... | 80.95 | 59.3 | 62.64 |
| 6 | 44 | 6 | 38 | 3 | 41 | 52 | ... | 1 | ... | ... | ... |
| ... | 14 | ... | 14 | 4 | 10 | 24 | ... | ... | ... | 5.55 | 5.55 |
| ... | 11 | ... | 11 | ... | 11 | 25 | ... | ... | ... | 63.64 | 63.64 |
| 1 | 15 | 1 | 14 | ... | 15 | 36 | 2 | 3 | 41.18 | 61.34 | 60.00 |
| 2 | 15 | ... | 15 | 1 | 14 | 21 | ... | ... | ... | 69.52 | 69.52 |
| 2 | 12 | 1 | 11 | ... | 12 | 28 | 2 | 2 | 7.69 | 67.83 | 62.82 |
| ... | 13 | ... | 13 | ... | 13 | 22 | ... | ... | ... | 58.04 | 58.04 |
| 2 | 12 | ... | 12 | ... | 12 | 44 | ... | 4 | ... | 61.74 | 61.74 |
| ... | 13 | ... | 13 | ... | 13 | 26 | ... | ... | ... | 68.64 | 68.64 |
| ... | 9 | ... | 9 | ... | 9 | 26 | ... | ... | ... | 61.11 | 61.11 |
| 2 | 12 | 1 | 11 | ... | 12 | 26 | ... | ... | 23.08 | 64.69 | 61.22 |
| 1 | 10 | 1 | 9 | ... | 10 | 30 | ... | ... | 26.66 | 64.44 | 60.66 |
| 2 | 18 | 2 | 16 | 2 | 16 | 24 | ... | 8 | 31.25 | 50.52 | 48.38 |
| 3 | 14 | 2 | 12 | ... | 14 | 34 | 5 | ... | 3.45 | 46.55 | 40.40 |
| 2 | 16 | ... | 16 | ... | 16 | 23 | ... | ... | ... | 59.94 | 59.94 |
| 17 | 184 | 8 | 176 | 7 | 177 | 389 | 9 | 17 | ... | ... | ... |
| 2 | 12 | 2 | 10 | ... | 12 | 20 | 5 | ... | 33.33 | 73.33 | 66.67 |
| 2 | 14 | 2 | 12 | ... | 14 | 30 | ... | ... | 76.66 | 48.05 | 52.14 |
| 2 | 14 | 1 | 13 | ... | 14 | 32 | 9 | 4 | 69.56 | 54.84 | 55.90 |
| 2 | 25 | 2 | 23 | 6 | 19 | 43 | 6 | ... | ... | 53.23 | 48.97 |
| 3 | 14 | 1 | 13 | ... | 14 | 21 | 2 | ... | ... | 61.54 | 57.14 |
| 2 | 10 | 1 | 9 | ... | 10 | 39 | ... | ... | 69.23 | 61.54 | 62.31 |
| 2 | 18 | 2 | 16 | 2 | 16 | 31 | 1 | 4 | 85.71 | 71.43 | 73.02 |
| 1 | 12 | 1 | 11 | ... | 12 | 24 | ... | ... | 41.66 | 64.77 | 62.85 |
| ... | 11 | ... | 11 | ... | 11 | 19 | ... | ... | ... | 61.72 | 61.72 |
| 2 | 15 | 2 | 13 | 1 | 14 | 22 | ... | ... | 38.63 | 58.74 | 56.06 |
| 2 | 15 | 2 | 13 | ... | 15 | 26 | ... | 6 | 15.38 | 52.66 | 47.69 |
| 4 | 15 | 2 | 13 | ... | 15 | 17 | ... | ... | 17.65 | 59.73 | 54.12 |
| 2 | 13 | ... | 13 | ... | 13 | 28 | 2 | ... | ... | 56.80 | 56.80 |
| 26 | 188 | 18 | 170 | 9 | 179 | 352 | 25 | 14 | ... | ... | ... |
| 49 | 416 | 32 | 384 | 19 | 397 | 793 | 34 | 32 | ... | ... | ... |

Form No. I.—Statement showing the Constitution of the

| Name of District. | Serial No. of Municipality. | Name of Municipality. | Act under which constituted. | Population within Municipal limits. | Particulars as to Chairman. | | | | Number of | | |
|-------------------|-----------------------------|-----------------------|------------------------------|-------------------------------------|-----------------------------|--------------------|--------------------------|----------------------|-------------|------------|----------|
| | | | | | Elected non-officials. | Elected officials. | Nominated non-officials. | Nominated officials. | Ex-officio. | Nominated. | Elected. |
| (1) | (2) | (3) | (4) | (5) | (6) | (7) | (8) | (9) | (10) | (11) | (12) |
| | | Brought forward | ... | 335,659 | 30 | ... | ... | ... | 1 | 31 | 335 |
| TENASSERIM. | | | | | | | | | | | |
| Toungoo | 31 | Toungoo | ... | 19,332 | 1 | ... | ... | ... | ... | ... | 16 |
| | 32 | Shwegyin | ... | 5,758 | 1 | ... | ... | ... | ... | 2 | 7 |
| | 33 | Pyu | ... | 6,451 | 1 | ... | ... | ... | ... | 1 | 9 |
| Thaton | 34 | Thaton | ... | 15,091 | 1 | ... | ... | ... | ... | ... | 11 |
| | 35 | Kyaikto | ... | 7,168 | 2 | ... | ... | ... | ... | ... | 9 |
| Amherst | 36 | Moulmein | ... | 61,301 | 1 | ... | ... | ... | ... | 1 | 22 |
| Tavoy | 37 | Tavoy | ... | 27,480 | 1 | ... | ... | ... | ... | 1 | 11 |
| Mergui | 38 | Mergui | ... | 18,078 | 1 | ... | ... | ... | ... | 5 | 7 |
| SAGAING. | | | | Total | 160,659 | 9 | ... | ... | ... | 10 | 92 |
| Shwebo | 39 | Shwebo | ... | 10,605 | 1 | ... | ... | ... | ... | ... | 12 |
| Sagaing | 40 | Sagaing | ... | 11,737 | 1 | ... | ... | ... | ... | ... | 11 |
| Lower Chindwin. | 41 | Monywa | ... | 9,225 | 1 | ... | ... | ... | ... | 1 | 11 |
| Bhamo | 42 | Bhamo | ... | 6,930 | ... | ... | ... | 1 | 3 | 3 | 7 |
| MAGWE. | | | | Total | 38,497 | 3 | ... | ... | 1 | 3 | 4 |
| Minbu | 43 | Minbu | ... | 5,403 | 1 | ... | ... | ... | ... | ... | 12 |
| | 44 | Salin | ... | 6,834 | 1 | ... | ... | ... | ... | ... | 10 |
| | 45 | Magwe | ... | 7,819 | 1 | ... | ... | ... | ... | 2 | 10 |
| Magwe | 46 | Taungdwingyi | ... | 6,098 | 1 | ... | ... | ... | ... | ... | 12 |
| | 47 | Yenangyaung | ... | 9,515 | 1 | ... | ... | ... | ... | ... | 15 |
| Pakokku | 48 | Pakokku | ... | 19,507 | 1 | ... | ... | ... | ... | 7 | 9 |
| | 49 | Thayetmyo | ... | 10,768 | 1 | ... | ... | ... | ... | ... | 11 |
| Thayetmyo | 50 | Allanmyo-Ywataung. | ... | 11,219 | 1 | ... | ... | ... | ... | 2 | 12 |
| MANDALAY. | | | | Total | 77,163 | 8 | ... | ... | ... | ... | 12 |
| Mandalay | 51 | Mandalay | ... | 133,295 | 1 | ... | ... | ... | ... | 5 | 26 |
| | 52 | Maymyo | ... | 12,835 | 1 | ... | ... | ... | ... | 7 | 10 |
| Kyaukse | 53 | Kyaukse | ... | 6,107 | 1 | ... | ... | ... | ... | 1 | 7 |
| Yamethin | 54 | Yamethin | ... | 8,869 | 1 | ... | ... | ... | ... | ... | 10 |
| | 55 | Pyinmana | ... | 14,886 | 1 | ... | ... | ... | ... | ... | 13 |
| Myingyan | 56 | Myingyan | ... | 18,931 | 1 | ... | ... | ... | ... | ... | 10 |
| Meiktila | 57 | Meiktila | ... | 7,231 | 1 | ... | ... | ... | ... | ... | 10 |
| Total | | | | 202,154 | 7 | ... | ... | ... | ... | 13 | 86 |
| GRAND TOTAL | | | | 814,132 | 57 | ... | ... | 1 | 4 | 70 | 645 |

Burma Act III of 1898.

Municipalities in Burma for the year ending the 31st March 1928—concl'd.

| Members of Committee. | | | | | | Total number of meetings held including those specified under heads (20) and (21). | Number of meetings out of the total under head (19) which proved abortive for want of a quorum. | Number of meetings out of the total under head (19) which were adjourned. | Average percentage of officials present at each meeting. | Average percentage of non-officials present at each meeting. | Average percentage of all members present at each meeting. |
|-----------------------|----------------|--------------------|------------------------|--------------------|---------------------------------------|------------------------------------------------------------------------------------|-------------------------------------------------------------------------------------------------|---------------------------------------------------------------------------|----------------------------------------------------------|--------------------------------------------------------------|------------------------------------------------------------|
| Co-opted. (13) | Total. (14) | Officials. (15) | Non-officials. (16) | Europeans. (17) | Indians (and other Asiatics). (18) | | | | | | |
| 49 | 416 | 32 | 384 | 19 | 397 | 793 | 34 | 32 | ... | ... | ... |
| 1 | 17 | 1 | 16 | 2 | 15 | 24 | 8 | ... | 25'00 | 60'55 | 58'46 |
| 3 | 12 | 3 | 9 | 1 | 11 | 29 | 4 | ... | 20'00 | 62'67 | 52'00 |
| 1 | 11 | 1 | 10 | ... | 11 | 17 | ... | ... | 76'47 | 64'71 | 65'77 |
| 3 | 14 | 2 | 12 | 1 | 13 | 20 | ... | 4 | 30'00 | 59'58 | 55'36 |
| 1 | 10 | 1 | 9 | ... | 10 | 20 | ... | ... | 40'00 | 66'66 | 64'00 |
| 2 | 25 | 3 | 22 | 7 | 18 | 42 | 6 | 6 | 67'59 | 61'24 | 62'00 |
| 3 | 15 | 3 | 12 | 2 | 13 | 18 | 1 | ... | 58'82 | 49'51 | 51'37 |
| 3 | 15 | 3 | 12 | 3 | 12 | 25 | ... | ... | 29'33 | 62'00 | 55'47 |
| 17 | 119 | 17 | 102 | 16 | 103 | 195 | 19 | 10 | ... | ... | ... |
| 2 | 14 | 2 | 12 | 1 | 13 | 23 | 3 | ... | 12'50 | 54'16 | 48'21 |
| 3 | 14 | 1 | 13 | ... | 14 | 17 | ... | ... | 17'65 | 62'44 | 59'24 |
| 2 | 14 | ... | 14 | ... | 14 | 30 | 1 | 2 | ... | 67'70 | 60'70 |
| ... | 13 | 3 | 10 | 3 | 10 | 22 | ... | ... | 65'15 | 58'64 | 60'14 |
| 7 | 55 | 6 | 49 | 4 | 51 | 92 | 4 | 2 | ... | ... | ... |
| 2 | 14 | 2 | 12 | ... | 14 | 29 | ... | ... | 43'10 | 78'45 | 73'40 |
| 2 | 12 | 1 | 11 | ... | 12 | 22 | ... | ... | 86'36 | 74'61 | 75'72 |
| ... | 12 | 2 | 10 | 2 | 10 | 32 | ... | 2 | 18'75 | 71'87 | 63'02 |
| 1 | 13 | 1 | 12 | ... | 13 | 19 | ... | 1 | 26'32 | 62'28 | 59'51 |
| 2 | 15 | 1 | 14 | ... | 15 | 20 | 2 | ... | 72'22 | 65'48 | 65'19 |
| 2 | 18 | 2 | 16 | ... | 18 | 22 | 1 | 1 | 14'29 | 66'37 | 60'58 |
| 2 | 14 | 2 | 12 | 1 | 13 | 27 | ... | ... | 66'66 | 62'65 | 62'79 |
| 2 | 16 | 2 | 14 | ... | 16 | 22 | ... | ... | 34'09 | 56'17 | 53'40 |
| 13 | 114 | 13 | 101 | 3 | 111 | 193 | 3 | 4 | ... | ... | ... |
| ... | 31 | ... | 31 | 2 | 29 | 30 | ... | 4 | ... | 70'32 | 70'32 |
| ... | 17 | 3 | 14 | 7 | 10 | 24 | ... | 1 | 60'44 | 64'29 | 65'20 |
| 3 | 11 | 2 | 9 | ... | 11 | 27 | ... | ... | 40'74 | 72'43 | 66'66 |
| 2 | 12 | 2 | 10 | 1 | 11 | 21 | 8 | ... | ... | 62'31 | 51'92 |
| 3 | 16 | 1 | 15 | 1 | 15 | 32 | 3 | 1 | 37'93 | 61'84 | 60'34 |
| 4 | 14 | 3 | 11 | ... | 14 | 21 | 1 | 3 | 26'67 | 76'82 | 66'07 |
| 2 | 12 | 2 | 10 | 2 | 10 | 16 | ... | ... | 9'37 | 75'00 | 64'06 |
| 14 | 113 | 13 | 100 | 13 | 100 | 171 | 12 | 9 | ... | ... | ... |
| 100 | 817 | 81 | 736 | 55 | 762 | 1,444 | 72 | 57 | ... | ... | ... |

Form No. II.—Statement showing the Income of the Municipalities

| Name of Division and District. | Serial No. of Municipality. | Name of Municipality. | Balance in hand at close of last year. | | Octroi. | Tax on houses and lands. | | Tax on animals and vehicles. | |
|--------------------------------|-----------------------------|-----------------------|----------------------------------------|-------|---------|--------------------------|-------|------------------------------|------|
| | | | Rs. | A. P. | | Rs. | Rs. | A. P. | Rs. |
| (1) | (2) | (3) | (4) | | (5) | (6) | | (7) | |
| ARAKAN. | | | | | | | | | |
| Akyab ... | 1 | Akyab ... | 92,815 | 13 6 | ... | 58,463 | 9 6 | 10,387 | 8 0 |
| Kyaukpyu ... | 2 | Kyaukpyu ... | 12,641 | 9 6 | ... | 6,791 | 6 0 | ... | ... |
| Sandoway ... | 3 | Sandoway ... | 12,979 | 10 4 | ... | 5,027 | 9 0 | 60 | 0 0 |
| | | Total ... | 1,18,437 | 1 4 | ... | 70,282 | 8 6 | 10,447 | 8 0 |
| PEGU. | | | | | | | | | |
| Hantha-waddy ... | 4 | Syriam ... | 1,00,801 | 9 2 | ... | 72,529 | 15 0 | 650 | 0 0 |
| Insein ... | 5 | Thôngwa ... | 52,935 | 14 10 | ... | 10,897 | 6 0 | 2,878 | 0 0 |
| Pegu ... | 6 | Insein ... | 1,26,942 | 13 11 | ... | 56,772 | 7 0 | 960 | 0 0 |
| | 7 | Pegu ... | 1,51,760 | 13 0 | ... | 35,344 | 4 0 | 2,931 | 0 0 |
| | 8 | Nyaunglebin ... | 1,01,346 | 11 9 | ... | 6,502 | 9 0 | 985 | 0 0 |
| | 9 | Thônzè ... | 21,556 | 7 1 | ... | 3,815 | 1 0 | 1,117 | 8 0 |
| Tharra-waddy ... | 10 | Zigôn ... | 35,085 | 12 11 | ... | 5,209 | 10 0 | 565 | 8 0 |
| | 11 | Letpadan ... | 37,126 | 12 9 | ... | 8,359 | 0 0 | 2,282 | 0 0 |
| | 12 | Nattalin ... | 16,398 | 3 8 | ... | 4,586 | 9 0 | 300 | 0 0 |
| | 13 | Gyobingauk ... | 20,443 | 15 11 | ... | 6,003 | 7 0 | 718 | 0 0 |
| | 14 | Minhla ... | 1,07,575 | 15 2 | ... | 2,417 | 2 0 | 657 | 0 0 |
| Prome ... | 15 | Prome ... | 51,591 | 9 7 | ... | 14,492 | 14 7 | 4,409 | 0 0 |
| | 16 | Shwedaung ... | 21,194 | 15 2 | ... | 6,370 | 4 4 | 2,282 | 0 0 |
| | 17 | Paungdè ... | 66,022 | 10 2 | ... | 9,055 | 3 0 | 2,913 | 0 0 |
| | | Total ... | 9,10,784 | 5 1 | ... | 2,42,355 | 11 11 | 23,648 | 0 0 |
| IRRAWADDY. | | | | | | | | | |
| Ma-ubin ... | 18 | Ma-ubin ... | 46,265 | 7 11 | ... | 6,670 | 4 0 | 1,033 | 0 0 |
| | 19 | Yandoon ... | 30,778 | 13 1 | ... | 7,176 | 4 0 | 1,295 | 0 0 |
| | 20 | Danubyu ... | 21,412 | 9 10 | ... | 5,179 | 15 6 | 1,081 | 13 0 |
| Bassein ... | 21 | Bassein ... | 1,16,809 | 9 6 | ... | 64,502 | 3 0 | 4,879 | 6 0 |
| | 22 | Kyônpyaw ... | 1,260 | 5 5 | ... | 3,034 | 13 0 | 1,038 | 0 0 |
| | 23 | Ngathainggyaung ... | 7,563 | 7 6 | ... | 4,461 | 1 0 | 47 | 0 0 |
| Henzada ... | 24 | Henzada ... | 25,968 | 5 3 | ... | 28,720 | 5 0 | 1,579 | 0 0 |
| | 25 | Myanaung ... | 13,807 | 8 1 | ... | 5,038 | 3 0 | 1,560 | 0 0 |
| | 26 | Kyangin ... | 3,814 | 9 0 | ... | 4,324 | 1 0 | 1,206 | 0 0 |
| Myaungmya ... | 27 | Myaungmya ... | 1,01,662 | 2 4 | ... | 10,631 | 4 0 | 2,167 | 0 0 |
| | 28 | Wakèma ... | 93,255 | 4 8 | ... | 6,904 | 11 3 | 785 | 0 0 |
| Pyapôn ... | 29 | Pyapôn ... | 62,538 | 9 10 | ... | 13,267 | 6 0 | 2,085 | 0 0 |
| | 30 | Kyaiklat ... | 48,435 | 7 1 | ... | 9,034 | 15 0 | 730 | 0 0 |
| | | Total ... | 5,73,572 | 3 6 | ... | 1,68,945 | 5 9 | 19,486 | 3 0 |
| | | Carried over ... | 16,02,793 | 9 11 | ... | 4,81,853 | 10 2 | 53,581 | 11 0 |

in Burma, during the year ending the 31st March 1928.

Municipal Rates and Taxes.

| Tax on professions and trades. | Tolls (on roads and ferries). | Water rate. | Lighting rate. | Conservancy (including scavenging and latrine rates). | Other taxes (to be specified in detail). | Serial No. of Municipality. |
|--------------------------------|-------------------------------|---------------|----------------|-------------------------------------------------------|------------------------------------------|-----------------------------|
| (8) | (9) | (10) | (11) | (12) | (13) | (2) |
| Rs. A. P. | Rs. A. P. | Rs. A. P. | Rs. A. P. | Rs. A. P. | Rs. A. P. | |
| ... | 4,891 4 0 | 43,799 3 3 | 12,572 10 0 | 71,697 15 0 | ... | 1 |
| ... | ... | ... | ... | 5,388 14 0 | ... | 2 |
| ... | 1,960 0 0 | ... | 2,084 8 0 | 4,568 2 0 | ... | 3 |
| ... | 6,851 4 0 | 43,799 3 3 | 14,657 2 0 | 81,654 15 0 | ... | |
| ... | 31,270 0 0 | ... | ... | 7,106 0 0 | ... | 4 |
| ... | 3,892 0 0 | ... | 2,310 5 0 | 3,147 12 0 | ... | 5 |
| ... | 2,935 0 0 | ... | ... | 12,560 0 0 | ... | 6 |
| ... | 6,012 8 0 | 25,124 5 0 | 8,041 10 0 | 25,278 6 0 | ... | 7 |
| ... | 3,629 6 0 | ... | 5,162 1 0 | 5,262 15 0 | ... | 8 |
| ... | 1,737 8 0 | 342 0 0 | 1,712 15 0 | 3,114 6 0 | ... | 9 |
| ... | 8,760 0 0 | ... | 1,825 11 0 | 4,029 4 0 | ... | 10 |
| ... | 3,507 0 0 | 6,882 8 0 | 3,392 14 0 | 4,067 10 0 | ... | 11 |
| ... | 5,158 7 0 | ... | 5,040 4 0 | ... | ... | 12 |
| ... | 11,012 8 0 | ... | 1,886 0 0 | 3,727 8 0 | ... | 13 |
| ... | 4,425 0 0 | 3,588 7 0 | 2,391 13 0 | 5,750 0 0 | ... | 14 |
| ... | 17,066 4 0 | 32,827 12 7 | 12,019 9 7 | 27,105 3 11 | ... | 15 |
| ... | 5,944 4 0 | ... | 7,354 1 8 | 5,922 4 6 | ... | 16 |
| ... | 7,615 0 0 | ... | 6,465 0 9 | 5,480 8 3 | ... | 17 |
| ... | 1,12,964 13 0 | 68,765 0 7 | 57,602 5 0 | 1,12,551 13 8 | ... | |
| ... | 1,556 10 0 | 15,819 3 0 | 7,447 10 0 | 9,432 5 0 | 1,413 0 0 | 18 |
| ... | 10,218 12 0 | ... | 6,653 10 0 | 7,751 14 0 | ... | 19 |
| ... | 5,834 10 0 | ... | 3,768 1 0 | 5,292 6 0 | ... | 20 |
| ... | 26,797 8 0 | ... | 28,177 10 0 | 51,565 13 0 | ... | 21 |
| ... | 10,470 0 0 | ... | 1,490 0 0 | ... | ... | 22 |
| ... | 4,307 8 0 | ... | 1,569 4 0 | 3,996 4 0 | ... | 23 |
| ... | 16,482 0 0 | ... | 13,244 2 0 | 13,837 14 0 | 170 0 0 | 24 |
| ... | 3,396 4 0 | ... | 2,356 14 0 | 1,828 12 0 | ... | 25 |
| ... | 3,910 0 0 | ... | ... | 1,466 9 0 | ... | 26 |
| ... | 9,650 0 0 | ... | 1,832 10 0 | 5,713 8 0 | 245 0 0 | 27 |
| ... | 6,384 0 0 | ... | ... | 3,225 0 0 | ... | 28 |
| ... | 2,212 0 0 | ... | 9,902 1 4 | ... | ... | 29 |
| ... | 4,006 4 0 | ... | 6,448 1 0 | 9,512 9 0 | ... | 30 |
| ... | 1,05,225 8 0 | 15,819 3 0 | 82,889 15 4 | 1,13,622 14 0 | 1,828 0 0 | |
| ... | 2,25,041 9 0 | 1,28,383 6 10 | 1,55,149 6 4 | 3,07,829 10 8 | 1,828 0 0 | |

Form No. II.—Statement showing the Income of the Municipalities

| Name of Division and District. | Serial No. of Municipality. | Name of Municipality. | Balance in hand at close of last year. | | Octroi. | Tax on houses and lands. | | Tax on animals and vehicles. | |
|--------------------------------|-----------------------------|-----------------------|----------------------------------------|-------|---------|--------------------------|-------|------------------------------|-------|
| | | | Rs. | A. P. | | Rs. | A. P. | Rs. | A. P. |
| (1) | (2) | (3) | (4) | (5) | (6) | (7) | (8) | (9) | (10) |
| TENASSERIM. | | | | | | | | | |
| | | Brought forward | 16,02,793 | 9 11 | ... | 4,81,853 | 10 2 | 53,581 | 11 0 |
| Toungoo ... | 31 | Toungoo ... | 19,045 | 15 0 | ... | 25,728 | 15 3 | 1,188 | 0 0 |
| | 32 | Shwegyin ... | 14,029 | 13 7 | ... | 4,288 | 12 0 | 274 | 0 0 |
| | 33 | Pyu * ... | 51,229 | 7 1 | ... | 1,386 | 5 6 | 904 | 0 0 |
| Thatôn ... | 34 | Thatôn ... | 20,423 | 11 0 | ... | 8,291 | 8 0 | 2,336 | 0 0 |
| | 35 | Kyaikto ... | 20,599 | 7 11 | ... | 5,065 | 14 0 | 2,129 | 12 0 |
| Amherst ... | 36 | Moulmein ... | 2,13,249 | 6 0 | ... | 1,26,458 | 13 6 | 25,919 | 8 0 |
| Tavoy ... | 37 | Tavoy ... | 44,402 | 15 9 | ... | 29,726 | 12 0 | 10,660 | 12 0 |
| Mergui ... | 38 | Mergui ... | 83,871 | 3 6 | ... | 32,094 | 13 7 | 2,288 | 0 0 |
| | | Total ... | 4,46,851 | 15 10 | ... | 2,33,041 | 13 10 | 45,700 | 0 0 |
| SAGAING. | | | | | | | | | |
| Shwebo ... | 39 | Shwebo ... | 17,885 | 3 9 | ... | 11,420 | 6 0 | 1,304 | 0 0 |
| Sagaing ... | 40 | Sagaing ... | 30,803 | 7 6 | ... | 6,804 | 12 0 | 2,089 | 12 0 |
| L. Chindwin ... | 41 | Monywa ... | 81,503 | 7 9 | ... | 6,932 | 9 0 | 1,175 | 0 0 |
| Bhamo ... | 42 | Bhamo ... | 26,925 | 14 7 | ... | 4,893 | 1 0 | 765 | 0 0 |
| | | Total ... | 1,57,118 | 1 7 | ... | 30,050 | 12 0 | 5,333 | 12 0 |
| MAGWE. | | | | | | | | | |
| Minbu ... | 43 | Minbu ... | 12,855 | 10 6 | ... | 5,479 | 0 0 | 1,772 | 0 0 |
| | 44 | Salin ... | 12,270 | 15 6 | ... | 5,380 | 5 5 | 1,030 | 0 0 |
| Magwe ... | 45 | Magwe ... | 35,313 | 7 0 | ... | 4,716 | 1 0 | 876 | 0 0 |
| | 46 | Taungdwingyi ... | 1,59,473 | 8 4 | ... | 4,585 | 0 9 | 1,371 | 0 0 |
| | 47 | Yenangyaung ... | 1,70,637 | 12 8 | ... | 5,552 | 8 0 | 1,454 | 0 0 |
| Pakôkku ... | 48 | Pakôkku ... | 1,16,951 | 10 5 | ... | 11,886 | 15 0 | 2,091 | 0 0 |
| Thayetmyo ... | 49 | Thayetmyo ... | 30,118 | 7 11 | ... | 8,747 | 11 0 | 1,410 | 0 0 |
| | 50 | Allanmyo-Ywa-taung. | 18,517 | 4 3 | ... | 7,454 | 13 0 | 1,530 | 0 0 |
| | | Total ... | 5,56,138 | 12 7 | ... | 53,802 | 6 2 | 11,534 | 0 0 |
| MANDALAY. | | | | | | | | | |
| Mandalay ... | 51 | Mandalay ... | 4,97,621 | 8 2 | ... | 3,48,975 | 2 0 | 8,022 | 0 0 |
| | 52 | Maymyo † ... | 1,16,523 | 7 0 | ... | 50,930 | 1 0 | 2,869 | 4 0 |
| Kyaukse ... | 53 | Kyaukse ... | 6,355 | 0 6 | ... | 5,233 | 0 0 | 531 | 0 0 |
| Yamêthin ... | 54 | Yamêthin ... | 10,938 | 13 9 | ... | 9,960 | 14 6 | 434 | 0 0 |
| Myingyan ... | 55 | Pyinmaña ... | 51,732 | 14 8 | ... | 21,040 | 13 10 | 1,620 | 0 0 |
| | 56 | Myingyan ... | 1,31,958 | 1 3 | ... | 19,117 | 13 0 | 4,969 | 0 0 |
| Meiktila ... | 57 | Meiktila ... | 83,628 | 4 4 | ... | 12,893 | 4 0 | 30 | 0 0 |
| | | Total ... | 8,98,758 | 1 8 | ... | 4,68,151 | 0 4 | 18,475 | 4 0 |
| GRAND TOTAL, BURMA. | | | 36,61,660 | 9 7 | ... | 12,66,629 | 10 6 | 1,34,624 | 11 0 |
| † Total for 1926-27 | | | 25,95,834 | 12 7 | ... | 13,09,457 | 7 4 | 1,21,974 | 14 0 |

* The figure for the opening balance was obtained from the Treasury in
† The difference in the opening balance is due to the school fund opening
‡ Figures for Kyonpyaw Municipality excluded from the statement for

in Burma during the year ending the 31st March 1928—contd.

Municipal Rates and Taxes.

| Tax on professions and trades. | Tolls (on roads and ferries). | | Water rate. | | Lighting rate. | | Conservancy (including scavenging and latrine rates). | | | Other taxes (to be specified in detail). | Serial No. of Municipality. |
|--------------------------------|-------------------------------|-------|-------------|-------|----------------|-------|-------------------------------------------------------|-------|-------|------------------------------------------|-----------------------------|
| | (8) | (9) | (10) | (11) | (12) | (13) | | | | | |
| Rs. p. | Rs. | A. P. | Rs. | A. P. | Rs. | A. P. | Rs. | A. P. | Rs. | | |
| ... | 2,25,041 | 9 0 | 1,28,383 | 6 10 | 1,55,149 | 6 4 | 3,07,829 | 10 8 | 1,828 | 0 0 | |
| ... | 5,017 | 8 0 | ... | ... | 16,733 | 13 2 | 48,179 | 11 7 | ... | ... | 31 |
| ... | 2,970 | 0 0 | ... | ... | 5,333 | 9 0 | 2,719 | 3 0 | ... | ... | 32 |
| ... | 2,925 | 0 0 | ... | ... | 1,387 | 8 6 | 4,163 | 0 0 | ... | ... | 33 |
| ... | 4,569 | 8 0 | ... | ... | 2,158 | 0 0 | 7,606 | 2 0 | ... | ... | 34 |
| ... | 2,362 | 0 0 | ... | ... | 6,549 | 8 0 | 4,856 | 9 0 | ... | ... | 35 |
| ... | 6,510 | 0 0 | 1,16,704 | 5 0 | 45,348 | 8 3 | 47,874 | 14 6 | ... | ... | 36 |
| ... | 4,030 | 0 0 | ... | ... | 13,906 | 0 0 | 26,190 | 8 7 | ... | ... | 37 |
| ... | ... | ... | ... | ... | 12,603 | 5 0 | 24,533 | 8 0 | ... | ... | 38 |
| ... | 28,384 | 0 0 | 1,16,704 | 5 0 | 1,04,020 | 3 11 | 1,66,123 | 8 8 | ... | ... | |
| ... | 16,312 | 8 0 | ... | ... | ... | ... | ... | ... | ... | ... | 39 |
| ... | 8,775 | 0 0 | ... | ... | ... | ... | ... | ... | ... | ... | 40 |
| ... | 18,500 | 0 0 | 12,443 | 2 0 | ... | ... | 6,487 | 8 0 | ... | ... | 41 |
| ... | 1,250 | 0 0 | ... | ... | ... | ... | 6,606 | 4 0 | ... | ... | 42 |
| ... | 44,837 | 8 0 | 12,443 | 2 0 | ... | ... | 13,093 | 12 0 | ... | ... | |
| ... | 4,099 | 11 0 | 12,553 | 5 6 | ... | ... | 4,417 | 7 6 | ... | ... | 43 |
| ... | 9,542 | 0 0 | ... | ... | 5,310 | 5 7 | 3,462 | 8 0 | ... | ... | 44 |
| ... | 6,816 | 11 0 | ... | ... | 4,164 | 11 0 | 2,867 | 8 0 | ... | ... | 45 |
| ... | 7,047 | 8 0 | ... | ... | 1,366 | 8 0 | ... | ... | ... | ... | 46 |
| ... | 9,460 | 0 0 | ... | ... | ... | ... | 9,565 | 6 0 | ... | ... | 47 |
| ... | 18,450 | 0 0 | ... | ... | 10,950 | 13 0 | 6,241 | 6 0 | ... | ... | 48 |
| ... | 4,543 | 0 0 | 6,969 | 11 0 | 6,049 | 3 0 | 6,272 | 10 0 | ... | ... | 49 |
| ... | 6,116 | 11 0 | ... | ... | 5,554 | 10 0 | ... | ... | ... | ... | 50 |
| ... | 66,075 | 9 0 | 19,523 | 0 6 | 33,396 | 2 7 | 32,826 | 13 6 | ... | ... | |
| ... | 19,648 | 0 0 | 4,522 | 0 0 | 90,804 | 11 0 | 29,387 | 0 0 | ... | ... | 51 |
| ... | 4,950 | 0 0 | 14,155 | 4 0 | 12,802 | 1 0 | 42,004 | 3 0 | ... | ... | 52 |
| ... | 7,293 | 0 0 | ... | ... | ... | ... | 4,412 | 8 0 | ... | ... | 53 |
| ... | 4,364 | 0 0 | ... | ... | 4,153 | 1 5 | 7,214 | 15 0 | ... | ... | 54 |
| ... | 8,530 | 14 0 | ... | ... | 10,565 | 5 4 | 10,065 | 4 0 | ... | ... | 55 |
| ... | 13,927 | 11 0 | ... | ... | ... | ... | 11,249 | 4 0 | ... | ... | 56 |
| ... | 10,626 | 4 0 | ... | ... | ... | ... | 6,567 | 8 0 | ... | ... | 57 |
| ... | 69,339 | 13 0 | 18,677 | 4 0 | 1,18,325 | 2 9 | 1,10,900 | 10 0 | ... | ... | |
| ... | 4,33,678 | 7 0 | 2,95,731 | 2 4 | 4,10,890 | 15 7 | 6,30,774 | 6 10 | 1,828 | 0 0 | |
| ... | 4,32,546 | 10 0 | 2,86,269 | 14 8 | 3,95,168 | 4 2 | 6,25,858 | 10 4 | 4,378 | ... | |

November soon after the fire.
 balance having been shown specially for the year under report.
 the year ending the 31st March 1927 are now included.

Form No. II.—Statement showing the Income of the Municipalities

| Name of Division and District. | Serial No. of Municipality. | Name of Municipality. | Municipal Rates and Taxes. | | | Realisations | | | |
|--------------------------------|-----------------------------|-----------------------|----------------------------|--------------|-------------------------|-------------------------------------|-----------|-----------|--|
| | | | Total rates and taxes. | From pounds. | From hackney carriages. | License fees for the sale of drugs. | | | |
| (1) | (2) | (3) | (14) | (15) | (16) | (17) | | | |
| | | | Rs. A. P. | Rs. A. P. | Rs. A. P. | Rs. A. P. | Rs. A. P. | Rs. A. P. | |
| ARAKAN. | | | | | | | | | |
| Akyab ... | 1 | Akyab ... | 2,01,812 1 9 | 526 5 10 | 485 4 0 | ... | ... | ... | |
| Kyaukpyu ... | 2 | Kyaukpyu ... | 12,180 4 0 | 533 10 0 | ... | ... | ... | ... | |
| Sandoway ... | 3 | Sandoway ... | 13,700 3 0 | 121 14 0 | ... | ... | ... | ... | |
| | | Total ... | 2,27,692 8 9 | 1,181 13 10 | 485 4 0 | ... | ... | ... | |
| PEGU. | | | | | | | | | |
| Hantha-waddy ... | 4 | Syriam ... | 1,11,555 15 0 | 129 13 0 | 19 8 0 | ... | ... | ... | |
| Insein ... | 5 | Thôngwa ... | 23,125 7 0 | 267 12 0 | ... | ... | ... | ... | |
| Pegu ... | 6 | Insein ... | 73,227 7 0 | 1,181 4 0 | 1,799 0 0 | ... | ... | ... | |
| | 7 | Pegu ... | 1,02,732 1 0 | 1,154 2 0 | 348 8 0 | ... | ... | ... | |
| | 8 | Nyaunglèbin ... | 21,541 15 0 | 153 12 0 | ... | ... | ... | ... | |
| | 9 | Thônze ... | 11,839 6 0 | 33 0 0 | 161 8 0 | ... | ... | ... | |
| Tharra-waddy ... | 10 | Zigôn ... | 20,390 1 0 | 201 12 0 | 56 9 0 | ... | ... | ... | |
| | 11 | Letpadan ... | 28,491 0 0 | 262 0 3 | ... | ... | ... | ... | |
| | 12 | Nattalin ... | 15,085 4 0 | 216 4 6 | 404 0 0 | ... | ... | ... | |
| | 13 | Gyobingauk ... | 23,347 7 0 | 225 8 0 | ... | ... | ... | ... | |
| | 14 | Minhla ... | 19,229 6 0 | 125 13 0 | ... | ... | ... | 20 0 0 | |
| Prome ... | 15 | Prome ... | 1,07,920 12 8 | 1,881 10 0 | 2,362 12 0 | ... | ... | ... | |
| | 16 | Shwedaung ... | 27,872 14 6 | 521 3 0 | ... | ... | ... | ... | |
| | 17 | Paungdè ... | 31,528 12 0 | 147 2 0 | 352 8 0 | ... | ... | ... | |
| | | Total ... | 6,17,887 12 2 | 6,500 15 9 | 5,504 5 0 | ... | ... | 20 0 0 | |
| IRRAWADDY. | | | | | | | | | |
| Ma-ubin ... | 18 | Ma-ubin ... | 43,372 0 0 | 59 10 0 | ... | ... | ... | ... | |
| | 19 | Yandoon ... | 33,095 8 0 | 243 14 0 | ... | ... | ... | ... | |
| | 20 | Danubyu ... | 21,156 13 6 | 248 2 9 | ... | ... | ... | ... | |
| Bassein ... | 21 | Bassein ... | 1,75,922 8 0 | 388 14 0 | 440 8 0 | 271 0 0 | ... | ... | |
| | 22 | Kyônpyaw ... | 16,032 13 0 | 96 14 0 | ... | ... | ... | ... | |
| | 23 | Ngathainggyaung ... | 14,381 1 0 | 318 11 0 | 30 0 0 | ... | ... | ... | |
| Henzada ... | 24 | Henzada ... | 74,033 5 0 | 786 11 0 | 63 0 0 | ... | ... | ... | |
| | 25 | Myanaung ... | 14,180 1 0 | 93 9 0 | ... | ... | ... | ... | |
| | 26 | Kyangan ... | 10,906 10 0 | 156 8 0 | ... | ... | ... | ... | |
| Myaungmya ... | 27 | Myaungmya ... | 30,239 6 0 | 766 6 0 | ... | ... | ... | ... | |
| | 28 | Wakèma ... | 17,298 11 3 | 219 14 0 | ... | ... | ... | 95 0 0 | |
| Pyapôn ... | 29 | Pyapôn ... | 27,466 7 4 | 97 12 0 | ... | ... | ... | ... | |
| | 30 | Kyaiklat ... | 29,731 13 0 | 55 4 0 | ... | ... | ... | ... | |
| | | Total ... | 5,07,817 1 1 | 3,532 1 9 | 533 8 0 | 366 0 0 | ... | ... | |
| | | Carried over ... | 13,53,397 6 0 | 11,214 15 4 | 6,523 1 0 | 386 0 0 | ... | ... | |

in Burma during the year ending the 31st March 1928—contd.

| under Special Acts. | | Revenue derived from Municipal property and powers apart from taxation. | | | | | Serial No. of Municipality. |
|------------------------------|----------------------------------|-------------------------------------------------------------------------|-------------------------------------------------------------------|---------------------------------------------|----------------------------------------------------|------|-----------------------------|
| From other sources. | | Total. | Rents of lands, houses, serais (rest-houses), dāk bungalows, etc. | Sale-proceeds of lands and odu ce of lands. | Conservancy receipts (other than taxes and rates). | (22) | |
| License fees for motor-cars. | Petroleum licenses and receipts. | | | | | | |
| (17a) | (17b) | (18) | (19) | (20) | (21) | (22) | |
| Rs. A. P. | Rs. A. P. | Rs. A. P. | Rs. A. P. | Rs. A. P. | Rs. A. P. | | |
| 391 0 0 | 564 0 0 | 1,966 9 10 | 4,424 11 6 | ... | 60 0 0 | 1 | |
| ... | 56 0 0 | 589 10 0 | ... | 66 10 8 | 51 0 0 | 2 | |
| ... | ... | 121 14 0 | 910 0 0 | ... | ... | 3 | |
| 391 0 0 | 620 0 0 | 2,678 1 10 | 5,334 11 6 | 66 10 8 | 111 0 0 | | |
| 500 0 0 | 830 8 0 | 1,479 13 0 | 430 0 0 | ... | 1,056 13 0 | 4 | |
| ... | 29 0 0 | 296 12 0 | 150 0 0 | 495 0 0 | ... | 5 | |
| 350 0 0 | 69 0 0 | 3,399 4 0 | 4,820 0 0 | ... | 984 0 0 | 6 | |
| 390 0 0 | 221 0 0 | 2,113 10 0 | ... | 1,383 10 0 | ... | 7 | |
| ... | 155 0 0 | 308 12 0 | 15 0 0 | ... | 24 8 0 | 8 | |
| 202 0 0 | 20 0 0 | 416 8 0 | ... | 18 0 0 | 120 0 0 | 9 | |
| 921 0 0 | 30 0 0 | 1,209 5 0 | 312 0 0 | 140 15 0 | 36 0 0 | 10 | |
| 460 0 0 | 20 0 0 | 742 0 3 | 330 0 0 | ... | ... | 11 | |
| 96 0 0 | 40 0 0 | 756 4 6 | 175 0 0 | 11 0 0 | ... | 12 | |
| ... | 54 0 0 | 279 8 0 | 1,538 0 0 | ... | ... | 13 | |
| ... | 25 0 0 | 170 13 0 | ... | 52 8 0 | ... | 14 | |
| 3,260 0 0 | 264 0 0 | 7,768 6 0 | 738 8 0 | 110 0 0 | 75 0 0 | 15 | |
| ... | 98 0 0 | 619 3 0 | ... | 382 4 0 | 533 0 0 | 16 | |
| ... | 140 0 0 | 639 10 0 | 126 0 0 | 54 8 0 | 600 0 0 | 17 | |
| 6,179 0 0 | 1,995 8 0 | 20,199 12 9 | 8,634 8 0 | 2,647 13 0 | 3,429 5 0 | | |
| 35 0 0 | 73 8 0 | 168 2 0 | 2,317 7 0 | 215 0 0 | ... | 18 | |
| ... | 59 8 0 | 303 6 0 | ... | 22 0 0 | ... | 19 | |
| 15 0 0 | 122 0 0 | 385 2 9 | 470 8 11 | ... | ... | 20 | |
| ... | 530 8 0 | 1,630 14 0 | 3,428 15 8 | 267 14 0 | 85 0 0 | 21 | |
| ... | 49 0 0 | 145 14 0 | ... | 167 5 0 | 50 0 0 | 22 | |
| 123 0 0 | 70 8 0 | 542 3 0 | ... | 10 0 0 | ... | 23 | |
| ... | 359 8 0 | 1,209 3 0 | 1,891 0 0 | 372 13 0 | 623 0 0 | 24 | |
| ... | 95 0 0 | 188 9 0 | 875 0 0 | 194 0 0 | 100 0 0 | 25 | |
| ... | 25 0 0 | 181 8 0 | 386 0 0 | 153 0 0 | 226 6 0 | 26 | |
| ... | 118 0 0 | 884 6 0 | 241 8 0 | 270 15 3 | ... | 27 | |
| ... | 145 0 0 | 459 14 0 | 646 0 0 | 94 7 9 | ... | 28 | |
| 840 0 0 | 96 8 0 | 1,034 4 0 | 300 0 0 | 73 0 0 | 1,636 0 0 | 29 | |
| ... | 40 0 0 | 95 4 0 | 171 13 3 | 563 9 0 | 112 8 0 | 30 | |
| 1,013 0 0 | 1,784 0 0 | 7,228 9 9 | 10,728 4 10 | 2,404 0 0 | 2,832 14 0 | | |
| 7,583 0 0 | 4,399 8 0 | 30,106 8 4 | 24,697 8 4 | 5,118 7 8 | 6,373 3 0 | | |

Form No. II.—Statement showing the Income of the Municipalities

| Name of Division and District. | Serial No. of Municipality. | Name of Municipality. | Municipal Rates and Taxes. | | | Realisations | | |
|--------------------------------|-----------------------------|-----------------------|----------------------------|--------------|-------------------------|-------------------------------------|--|--|
| | | | Total rates and taxes. | From pounds. | From hackney carriages. | License fees for the sale of drugs. | | |
| (1) | (2) | (3) | (14) | (15) | (16) | (17) | | |
| TENASSERIM. | | | Rs. A. P. | Rs. A. P. | Rs. A. P. | Rs. A. P. | | |
| | | Brought forward | 13,53,397 6 0 | 11,214 15 4 | 6,523 1 0 | 386 0 0 | | |
| Toungoo ... | 31 | Toungoo ... | 96,848 0 0 | 499 4 0 | 189 0 0 | ... | | |
| | 32 | Shwegyin ... | 15,585 8 0 | 613 12 0 | ... | 30 0 0 | | |
| | 33 | Pyu ... | 10,765 14 0 | 10 6 0 | ... | ... | | |
| Thaton ... | 34 | Thaton ... | 24,961 2 0 | 382 13 3 | 185 0 0 | ... | | |
| | 35 | Kyaikto ... | 20,963 11 0 | 179 4 0 | 189 6 0 | ... | | |
| Amherst ... | 36 | Moulmein ... | 3,68,816 1 3 | 749 11 5 | 5,363 4 0 | 4,807 0 0 | | |
| Tavoy ... | 37 | Tavoy ... | 84,514 0 7 | 515 2 0 | 1,610 4 0 | 660 0 0 | | |
| Mergui ... | 38 | Mergui ... | 71,519 10 7 | 95 2 0 | 141 4 0 | ... | | |
| | | Total ... | 6,93,973 15 5 | 3,015 6 8 | 7,678 2 0 | 5,407 0 0 | | |
| SAGAING. | | | | | | | | |
| Shwebo ... | 39 | Shwebo ... | 29,036 14 0 | 913 0 0 | 693 0 0 | ... | | |
| Sagaing ... | 40 | Sagaing ... | 17,669 8 0 | 536 7 0 | 940 8 0 | ... | | |
| L. Chindwin ... | 41 | Monywa ... | 45,538 3 0 | 733 5 0 | 355 0 0 | ... | | |
| Bhamo ... | 42 | Bhamo ... | 13,514 5 0 | 343 4 0 | 308 0 0 | ... | | |
| | | Total ... | 1,05,758 14 0 | 2,526 0 0 | 2,296 8 0 | ... | | |
| MAGWE. | | | | | | | | |
| Minbu ... | 43 | Minbu ... | 28,321 8 0 | 108 14 0 | 137 8 0 | ... | | |
| | 44 | Salin ... | 24,725 3 0 | 207 7 0 | 279 8 0 | ... | | |
| | 45 | Magwe ... | 19,440 15 0 | 91 9 0 | 442 0 0 | ... | | |
| Magwe ... | 46 | Taungdwingyi ... | 14,370 0 9 | 861 6 9 | ... | ... | | |
| | 47 | Yenangyaung ... | 26,031 14 0 | 49 11 0 | 998 0 0 | ... | | |
| Pakokku ... | 48 | Pakokku ... | 49,620 2 0 | 339 10 6 | 862 0 0 | ... | | |
| Thayetmyo ... | 49 | Thayetmyo ... | 33,992 3 0 | 371 5 0 | 170 4 0 | ... | | |
| | 50 | Allanmyo-Ywataung. | 20,656 2 0 | 167 8 0 | 92 12 0 | ... | | |
| | | Total ... | 2,17,157 15 9 | 2,197 7 3 | 2,982 0 0 | ... | | |
| MANDALAY. | | | | | | | | |
| Mandalay ... | 51 | Mandalay ... | 5,01,358 13 0 | 1,626 8 9 | 13,807 0 0 | 1,615 0 0 | | |
| Kyaukse ... | 52 | Maymyo ... | 1,27,710 13 0 | 1,052 1 0 | 1,055 4 0 | 555 0 0 | | |
| | 53 | Kyaukse ... | 17,469 8 0 | 233 10 0 | ... | ... | | |
| Yamethin ... | 54 | Yamethin ... | 26,126 14 11 | 204 4 0 | 150 8 0 | ... | | |
| | 55 | Pyinmana ... | 51,822 5 2 | 116 4 0 | 1,039 0 0 | 343 0 0 | | |
| Myingyan ... | 56 | Myingyan ... | 49,263 12 0 | 172 6 0 | 649 0 0 | ... | | |
| Meiktila ... | 57 | Meiktila ... | 30,117 0 0 | 92 14 0 | 78 0 0 | ... | | |
| | | Total ... | 8,03,869 2 1 | 3,497 15 9 | 16,778 12 0 | 2,513 0 0 | | |
| GRAND TOTAL, BURMA. | | | 31,74,157 5 3 | 22,451 13 0 | 36,258 7 0 | 8,396 0 0 | | |
| Total for 1926-27 | | | 31,75,653 12 6 | 23,967 12 11 | 38,032 9 0 | 3,585 0 0 | | |

in Burma during the year ending the 31st March 1928—contd.

| under Special Acts. | | | | Revenue derived from Municipal property and powers apart from taxation. | | | | Serial No. of Municipality. |
|------------------------------|----------------------------------|----------------|------------|---------------------------------------------------------------------------------|----------------------------------------------|----------------------------------------------------|-----|-----------------------------|
| From other sources. | | Total. | | Rents of lands, houses, <i>scrabs</i> (rest-houses), <i>dāk</i> bungalows, etc. | Sale-proceeds of lands and produce of lands. | Conservancy receipts (other than taxes and rates). | | |
| License fees for motor-cars. | Petroleum licenses and receipts. | | | (19) | (20) | (21) | | |
| (17a) | (17b) | (18) | | (19) | (20) | (21) | (2) | |
| Rs. A. P. | Rs. A. P. | Rs. A. P. | Rs. A. P. | Rs. A. P. | Rs. A. P. | Rs. A. P. | | |
| 7,583 0 0 | 4,399 8 0 | 30,106 8 4 | 24,697 8 4 | 5,118 7 8 | 6,373 3 0 | | | |
| ... | 144 0 0 | 832 4 0 | 243 0 0 | 490 14 0 | 37 0 0 | | 31 | |
| ... | 18 0 0 | 661 12 0 | ... | 877 0 0 | ... | | 32 | |
| ... | 53 0 0 | 63 6 0 | 25 0 0 | ... | ... | | 33 | |
| 98 0 0 | 178 0 0 | 843 13 3 | ... | ... | ... | | 34 | |
| ... | 85 8 0 | 454 2 0 | 713 0 0 | 11 0 0 | 936 0 0 | | 35 | |
| 1,225 0 0 | 413 0 0 | 12,557 15 5 | 8,730 4 6 | 750 0 0 | 225 0 0 | | 36 | |
| 1,065 8 0 | 1,861 0 0 | 5,711 14 0 | 641 0 0 | 210 0 0 | 43 0 0 | | 37 | |
| 480 0 0 | 1,354 0 0 | 2,040 6 0 | 1,517 0 0 | 66 0 0 | ... | | 38 | |
| 2,868 8 0 | 4,106 8 0 | 23,165 8 8 | 11,869 4 6 | 2,404 14 0 | 1,241 0 0 | | | |
| ... | 32 0 0 | 1,638 0 0 | ... | 806 3 3 | 5,022 0 0 | | 39 | |
| ... | 108 0 0 | 1,584 15 0 | 216 7 0 | 36 8 0 | 4,254 12 0 | | 40 | |
| ... | 317 0 0 | 1,405 5 0 | 333 8 0 | 35 0 0 | ... | | 41 | |
| ... | 209 0 0 | 860 4 0 | ... | 11,372 0 0 | ... | | 42 | |
| ... | 666 0 0 | 5,488 8 0 | 549 15 0 | 12,249 11 3 | 9,276 12 0 | | | |
| ... | 558 0 0 | 804 6 0 | ... | ... | ... | | 43 | |
| ... | 36 0 0 | 522 15 0 | ... | ... | ... | | 44 | |
| 86 4 0 | 62 0 0 | 681 13 0 | 139 0 0 | 95 12 0 | 74 0 0 | | 45 | |
| ... | 40 0 0 | 901 6 9 | ... | ... | ... | | 46 | |
| 1,400 0 0 | 723 0 0 | 3,170 11 0 | ... | ... | 117 0 0 | | 47 | |
| ... | 120 0 0 | 1,321 10 6 | 2,404 15 0 | ... | 2,947 8 0 | | 48 | |
| ... | 57 0 0 | 598 9 0 | 60 0 0 | 1,706 0 0 | 60 0 0 | | 49 | |
| ... | 29 0 0 | 289 4 0 | ... | 18 10 0 | 244 0 0 | | 50 | |
| 1,486 4 0 | 1,625 0 0 | 8,290 11 3 | 2,603 15 0 | 1,820 6 0 | 3,442 8 0 | | | |
| ... | 445 8 0 | 17,494 0 9 | 7,495 5 4 | 306 0 0 | 14,135 14 2 | | 51 | |
| 40 0 0 | 64 0 0 | 2,766 5 0 | 2,386 8 0 | 830 14 0 | 1,649 0 0 | | 52 | |
| ... | 60 0 0 | 293 10 0 | 1 2 0 | ... | ... | | 53 | |
| ... | 56 0 0 | 410 12 0 | ... | 350 0 0 | 1,166 4 0 | | 54 | |
| 300 0 0 | 152 0 0 | 1,950 4 0 | 1,640 11 0 | 80 0 0 | 565 0 0 | | 55 | |
| 909 0 0 | 293 0 0 | 2,023 6 0 | 200 13 0 | 6 0 0 | 40 0 0 | | 56 | |
| 180 0 0 | 76 0 0 | 426 14 0 | 128 0 0 | 20 0 0 | ... | | 57 | |
| 1,429 0 0 | 1,146 8 0 | 25,365 3 9 | 11,852 7 4 | 1,592 14 0 | 17,556 2 2 | | | |
| 13,366 12 0 | 11,943 8 0 | 92,416 8 0 | 51,573 2 2 | 23,186 4 11 | 37,889 9 2 | | | |
| 57,463 0 0 | 11,918 8 0 | 1,34,966 13 11 | 56,133 9 0 | 25,351 8 8 | 35,948 9 9 | | | |

Form No. II.—Statement showing the Income of the Municipalities

| Name of Division and District. | Serial No. of Municipality. | Name of Municipality. | Revenue derived from Municipal property. | | | | | | | | | | | |
|--------------------------------|-----------------------------|-----------------------|-------------------------------------------------|-----|-----|---------------------------------------------|-----|-----|-----------------------------------------------------|----|----|---------------------------------|-----|-----|
| | | | Fees and revenue from educational institutions. | | | Fees and revenue from medical institutions. | | | Fees and revenue from markets and slaughter-houses. | | | Fees and revenue from tramways. | | |
| (1) | (2) | (3) | (22) | | | (23) | | | (24) | | | (25) | | |
| | | | Rs. | A. | P. | Rs. | A. | P. | Rs. | A. | P. | Rs. | A. | P. |
| ARAKAN. | | | | | | | | | | | | | | |
| Akyab ... | 1 | Akyab ... | ... | ... | ... | ... | ... | ... | 87,900 | 4 | 0 | ... | ... | ... |
| Kyaukpyu ... | 2 | Kyaukpyu ... | 409 | 0 | 0 | ... | ... | ... | 10,147 | 4 | 0 | ... | ... | ... |
| Sandoway ... | 3 | Sandoway ... | 389 | 4 | 0 | ... | ... | ... | 16,896 | 0 | 0 | ... | ... | ... |
| | | Total ... | 798 | 4 | 0 | ... | ... | ... | 1,14,943 | 8 | 0 | ... | ... | ... |
| PEGU. | | | | | | | | | | | | | | |
| Hantha-waddy. | 4 | Syriam ... | ... | ... | ... | ... | ... | ... | 19,447 | 0 | 0 | ... | ... | ... |
| Insein ... | 5 | Thôngwa ... | ... | ... | ... | ... | ... | ... | 26,706 | 13 | 0 | ... | ... | ... |
| Pegu ... | 6 | Insein ... | ... | ... | ... | ... | ... | ... | 31,945 | 4 | 0 | ... | ... | ... |
| | 7 | Pegu ... | 220 | 8 | 0 | ... | ... | ... | 96,257 | 10 | 0 | ... | ... | ... |
| | 8 | Nyaunglèbin ... | ... | ... | ... | ... | ... | ... | 30,983 | 0 | 0 | ... | ... | ... |
| | 9 | Thônzè ... | ... | ... | ... | ... | ... | ... | 21,375 | 4 | 0 | ... | ... | ... |
| Tharra-waddy. | 10 | Zigôn ... | ... | ... | ... | ... | ... | ... | 53,529 | 10 | 0 | ... | ... | ... |
| | 11 | Letpadan ... | ... | ... | ... | ... | ... | ... | 30,049 | 0 | 0 | ... | ... | ... |
| | 12 | Nattalin ... | ... | ... | ... | ... | ... | ... | 23,254 | 6 | 0 | ... | ... | ... |
| | 13 | Gyobingauk ... | ... | ... | ... | ... | ... | ... | 37,871 | 8 | 0 | ... | ... | ... |
| | 14 | Minhla ... | ... | ... | ... | ... | ... | ... | 12,890 | 0 | 0 | ... | ... | ... |
| Prome ... | 15 | Prome ... | ... | ... | ... | ... | ... | ... | 91,909 | 2 | 0 | ... | ... | ... |
| | 16 | Shwedaung ... | ... | ... | ... | ... | ... | ... | 16,437 | 9 | 6 | ... | ... | ... |
| | 17 | Paungdè ... | ... | ... | ... | ... | ... | ... | 45,004 | 5 | 0 | ... | ... | ... |
| | | Total ... | 220 | 8 | 0 | ... | ... | ... | 5,37,660 | 7 | 6 | ... | ... | ... |
| IRRAWADDY. | | | | | | | | | | | | | | |
| Ma-ubin ... | 18 | Ma-ubin ... | ... | ... | ... | ... | ... | ... | 30,585 | 10 | 6 | ... | ... | ... |
| | 19 | Yandoon ... | ... | ... | ... | ... | ... | ... | 38,883 | 4 | 0 | ... | ... | ... |
| | 20 | Danubyu ... | ... | ... | ... | ... | ... | ... | 16,395 | 10 | 6 | ... | ... | ... |
| Bassein ... | 21 | Bassein ... | ... | ... | ... | ... | ... | ... | 1,18,772 | 8 | 0 | ... | ... | ... |
| | 22 | Kyônpyaw ... | 409 | 6 | 0 | ... | ... | ... | 18,977 | 13 | 0 | ... | ... | ... |
| | 23 | Ngathainggyaung ... | ... | ... | ... | ... | ... | ... | 16,106 | 0 | 0 | ... | ... | ... |
| | 24 | Henzada ... | ... | ... | ... | ... | ... | ... | 60,187 | 5 | 0 | ... | ... | ... |
| Henzada ... | 25 | Myanaung ... | ... | ... | ... | ... | ... | ... | 20,573 | 11 | 0 | ... | ... | ... |
| | 26 | Kyangin ... | ... | ... | ... | ... | ... | ... | 10,225 | 12 | 0 | ... | ... | ... |
| Myaungmya ... | 27 | Myaungmya ... | ... | ... | ... | ... | ... | ... | 49,485 | 0 | 0 | ... | ... | ... |
| | 28 | Wakèma ... | ... | ... | ... | ... | ... | ... | 46,514 | 9 | 3 | ... | ... | ... |
| Pyapôn ... | 29 | Pyapôn ... | ... | ... | ... | ... | ... | ... | 46,500 | 0 | 0 | ... | ... | ... |
| | 30 | Kyaiklat ... | ... | ... | ... | ... | ... | ... | 52,380 | 8 | 0 | ... | ... | ... |
| | | Total ... | 409 | 6 | 0 | ... | ... | ... | 5,25,587 | 11 | 3 | ... | ... | ... |
| | | Carried over ... | 1,428 | 2 | 0 | ... | ... | ... | 11,78,191 | 10 | 9 | ... | ... | ... |

in Burma during the year ending the 31st March 1928—contd.

and powers apart from taxation.

| Other fees. | | | | | | Serial No. of Municipality. |
|--------------------------------------------|-------------------------------------|----------------------------------|-----------------------------------------------|-------------------------|------------------------|-----------------------------|
| Law and Justice, process and warrant fees. | Land revenue and rent of fisheries. | Hack-cart licenses and receipts. | Inspection and registration fees and lodging. | Lighting fund receipts. | Pawnshop license fees. | |
| (26) | (26a) | (26b) * | (26c) | (26d) | (26e) | |
| Rs. A. P. | Rs. A. P. | Rs. A. P. | Rs. A. P. | Rs. A. P. | Rs. A. P. | (2) |
| 571 8 0 | ... | 955 2 0 | 273 0 0 | ... | 2,178 2 0 | 1 |
| ... | 5 0 0 | 241 12 0 | ... | ... | 883 5 4 | 2 |
| ... | ... | 20 0 0 | ... | ... | 1,911 0 0 | 3 |
| 571 8 0 | 5 0 0 | 1,216 14 0 | 273 0 0 | ... | 4,972 7 4 | |
| 40 0 0 | ... | ... | ... | ... | 7,000 0 0 | 4 |
| ... | ... | ... | ... | ... | 5,550 0 0 | 5 |
| 16 0 0 | ... | 839 0 0 | ... | ... | 4,600 0 0 | 6 |
| 312 12 0 | ... | 6,877 0 0 | ... | ... | 33,218 12 0 | 7 |
| 32 0 0 | ... | ... | ... | ... | 8,000 0 0 | 8 |
| 70 0 0 | ... | ... | 1,022 10 0 | ... | 6,075 0 0 | 9 |
| 2 8 0 | ... | 22 8 0 | ... | ... | 11,010 0 0 | 10 |
| 170 8 0 | ... | ... | 850 0 0 | ... | 12,380 0 0 | 11 |
| 6 0 0 | ... | 5 0 0 | ... | ... | 4,933 12 0 | 12 |
| ... | ... | ... | 245 0 0 | ... | 8,587 8 0 | 13 |
| ... | ... | ... | ... | ... | 8,700 0 0 | 14 |
| 291 0 0 | ... | 3,559 0 0 | 1,159 8 0 | ... | 10,000 0 0 | 15 |
| 237 4 0 | ... | ... | ... | ... | 1,150 0 0 | 16 |
| 49 0 0 | ... | ... | 110 0 0 | ... | 8,700 0 0 | 17 |
| 1,227 0 0 | ... | 11,302 8 0 | 3,387 2 0 | ... | 1,29,905 0 0 | |
| 23 0 0 | ... | ... | ... | ... | 14,250 0 0 | 18 |
| 162 0 0 | ... | 942 0 0 | ... | ... | 9,000 0 0 | 19 |
| ... | ... | ... | ... | ... | 7,650 0 0 | 20 |
| ... | ... | 7,356 4 0 | 175 0 0 | ... | 45,480 0 0 | 21 |
| ... | ... | ... | ... | ... | 7,140 0 0 | 22 |
| 52 0 0 | ... | 234 0 0 | ... | ... | 4,560 0 0 | 23 |
| 401 0 0 | ... | 2,699 0 0 | 2,595 0 0 | ... | 10,300 0 0 | 24 |
| 51 8 0 | ... | 247 0 0 | ... | ... | 3,110 0 0 | 25 |
| 18 0 0 | ... | ... | ... | ... | 750 0 0 | 26 |
| ... | ... | ... | ... | ... | 11,680 0 0 | 27 |
| ... | ... | ... | ... | ... | 10,620 0 0 | 28 |
| 84 0 0 | ... | ... | ... | ... | 5,650 0 0 | 29 |
| 120 8 0 | 1,945 8 0 | ... | ... | ... | 7,333 12 0 | 30 |
| 912 0 0 | 1,945 8 0 | 11,478 4 0 | 2,770 0 0 | ... | 1,37,523 12 0 | |
| 2,710 8 0 | 1,950 8 0 | 23,997 10 0 | 6,430 2 0 | ... | 2,72,401 3 4 | |

Form No. II.—Statement showing the Income of the Municipalities

| Name of Division and District. | Serial No. of Municipality. | Name of Municipality. | Revenue derived from Municipal property. | | | | | | |
|--------------------------------|-----------------------------|-----------------------|-------------------------------------------------|---------------------------------------------|-----------------------------------------------------|---------------------------------|-----------|-------|-----------|
| | | | Fees and revenue from educational institutions. | Fees and revenue from medical institutions. | Fees and revenue from markets and slaughter-houses. | Fees and revenue from Tramways. | | | |
| (1) | (2) | (3) | (22) | | (24) | | (25) | | |
| | | | Rs. | A. P. | Rs. | A. P. | Rs. | A. P. | |
| TENASSERIM. | | Brought forward | 1,428 | 2 0 | ... | ... | 11,78,191 | 10 9 | ... |
| Toungoo | 31 | Toungoo | ... | ... | ... | ... | 75,509 | 0 0 | ... |
| | 32 | Shwegyin | 117 | 12 0 | ... | ... | 14,465 | 0 0 | ... |
| | 33 | Pyu | ... | ... | ... | ... | 10,456 | 0 0 | ... |
| Thatôn | 34 | Thatôn | ... | ... | ... | ... | 29,633 | 14 0 | ... |
| | 35 | Kyaikto | 466 | 9 6 | ... | ... | 10,922 | 12 0 | ... |
| Amherst | 36 | Moulmein | 563 | 6 0 | ... | ... | 25,874 | 10 0 | ... |
| Tavoy | 37 | Tavoy | 395 | 2 0 | ... | ... | 21,729 | 8 0 | ... |
| Mergui | 38 | Mergui | 474 | 4 6 | ... | ... | 22,642 | 4 0 | ... |
| | | Total | 2,017 | 2 0 | ... | ... | 2,11,233 | 0 0 | ... |
| SAGAING. | | | | | | | | | |
| Shwebo | 39 | Shwebo | ... | ... | ... | ... | 31,433 | 8 0 | ... |
| Sagaing | 40 | Sagaing | ... | ... | ... | ... | 26,312 | 14 0 | ... |
| L. Chindwin | 41 | Monywa | ... | ... | ... | ... | 28,611 | 0 0 | ... |
| Bhamo | 42 | Bhamo | 294 | 6 0 | ... | ... | 19,186 | 8 0 | ... |
| | | Total | 294 | 6 0 | ... | ... | 1,05,543 | 14 0 | ... |
| MAGWE. | | | | | | | | | |
| Minbu | 43 | Minbu | 467 | 8 0 | ... | ... | 13,222 | 8 0 | ... |
| | 44 | Salin | ... | ... | ... | ... | 15,428 | 9 0 | ... |
| | 45 | Magwe | 541 | 8 0 | ... | ... | 23,127 | 8 0 | ... |
| Magwe | 46 | Taungdwingyi | ... | ... | ... | ... | 20,481 | 13 0 | ... |
| | 47 | Yenangyaung | ... | ... | ... | ... | 56,353 | 0 0 | ... |
| Pakôkku | 48 | Pakôkku | ... | ... | ... | ... | 29,908 | 12 0 | ... |
| Thayetmyo | 49 | Thayetmyo | 2 | 0 0 | ... | ... | 14,308 | 14 0 | ... |
| | 50 | Allanmyo-Ywataung. | ... | ... | ... | ... | 21,313 | 0 0 | ... |
| | | Total | 1,011 | 0 0 | ... | ... | 1,94,144 | 0 0 | ... |
| MANDALAY. | | | | | | | | | |
| Mandalay | 51 | Mandalay | ... | ... | ... | ... | 5,41,074 | 13 8 | 6,605 8 0 |
| | 52 | Maymyo | ... | ... | ... | ... | 73,794 | 4 0 | ... |
| Kyauksè | 53 | Kyauksè | ... | ... | ... | ... | 15,698 | 0 0 | ... |
| | 54 | Yamèthin | ... | ... | ... | ... | 21,277 | 4 6 | ... |
| Yamèthin | 55 | Pyinmana | 72 | 0 0 | ... | ... | 54,917 | 15 0 | ... |
| Myingyan | 56 | Myingyan | ... | ... | ... | ... | 41,922 | 4 0 | ... |
| Meiktila | 57 | Meiktila | ... | ... | ... | ... | 43,698 | 0 0 | ... |
| | | Total | 72 | 0 0 | ... | ... | 7,92,382 | 9 2 | 6,605 8 0 |
| | | GRAND TOTAL, BURMA. | 4,822 | 10 0 | ... | ... | 24,81,495 | 1 11 | 6,605 8 0 |
| | | Total for 1926-27... | 5,285 | 3 9 | ... | ... | 24,86,731 | 8 8 | 7,239 8 0 |

in Burma during the year ending the 31st March 1928—contd.

and powers apart from taxation.

| Other fees. | | | | | | Serial No. of Municipality. |
|--------------------------------------------|-------------------------------------|----------------------------------|-----------------------------------------------|-------------------------|---------------------------|-----------------------------|
| Law and Justice, process and warrant fees. | Land revenue and rent of fisheries. | Hack-cart licenses and receipts. | Inspection and registration fees and lodging. | Lighting fund receipts. | Pawnshop license fees. | |
| (2a) | (2a) | (2b) | (2c) | (2d) | (2e) | |
| Rs. A. P. 2,710 8 0 | Rs. A. P. 1,950 8 0 | Rs. A. P. 23,997 10 0 | Rs. A. P. 6,430 2 0 | Rs. A. P. ... | Rs. A. P. 2,72,401 3 4 | |
| 24 0 0 | ... | 3,516 10 0 | 2,350 8 0 | ... | 5,200 0 0 | 31 |
| ... | ... | 4 2 0 | ... | ... | 3,126 2 0 | 32 |
| ... | ... | ... | ... | ... | ... | 33 |
| 24 0 0 | ... | ... | 30 0 0 | ... | 14,550 0 0 | 34 |
| 147 10 0 | ... | ... | ... | ... | 4,050 0 0 | 35 |
| 162 0 0 | ... | 1,199 14 0 | 15,923 10 6 | 48 4 0 | 20,000 0 0 | 36 |
| 719 0 0 | ... | ... | ... | ... | 6,720 0 0 | 37 |
| 392 8 0 | ... | ... | 69 8 0 | ... | 9,375 0 0 | 38 |
| 1,469 2 0 | ... | 4,720 10 0 | 18,373 10 6 | 48 4 0 | 63,021 2 0 | |
| ... | ... | ... | ... | ... | 1,757 8 0 | 39 |
| 15 8 0 | ... | ... | ... | ... | 3,350 0 0 | 40 |
| 381 0 0 | ... | 282 0 0 | ... | ... | 3,100 0 0 | 41 |
| ... | ... | 360 0 0 | ... | ... | 1,000 0 0 | 42 |
| 396 8 0 | ... | 642 0 0 | ... | ... | 9,207 8 0 | |
| 14 8 0 | ... | ... | ... | ... | 2,585 0 0 | 43 |
| 70 0 0 | ... | 2 0 0 | ... | ... | 1,800 0 0 | 44 |
| 50 0 0 | ... | ... | ... | ... | 4,000 0 0 | 45 |
| 257 0 0 | ... | ... | ... | ... | ... | 46 |
| 81 0 0 | ... | ... | ... | ... | 10,026 10 6 | 47 |
| 116 0 0 | ... | 205 0 0 | ... | ... | 4,010 0 0 | 48 |
| ... | ... | ... | ... | ... | 1,333 0 0 | 49 |
| 45 0 0 | ... | ... | ... | ... | 140 0 0 | 50 |
| 633 8 0 | ... | 207 0 0 | ... | ... | 23,894 10 6 | |
| ... | ... | 18,308 0 0 | 2,672 8 0 | ... | 81,000 0 0 | 51 |
| ... | ... | 1,392 0 0 | ... | ... | 3,575 0 0 | 52 |
| ... | ... | 197 0 0 | ... | ... | ... | 53 |
| ... | ... | ... | ... | ... | 1,430 0 0 | 54 |
| 177 0 0 | ... | 1,130 8 0 | ... | ... | 18,200 0 0 | 55 |
| ... | ... | ... | ... | ... | 11,920 0 0 | 56 |
| ... | ... | ... | ... | ... | 1,310 0 0 | 57 |
| 177 0 0 | ... | 21,027 8 0 | 2,672 8 0 | ... | 1,17,435 0 0 | |
| 5,386 10 0 | 1,950 8 0 | 50,594 12 0 | 27,476 4 6 | 48 4 0 | 4,85,959 7 10 | |
| 4,575 3 6 | 65 0 0 | 57,348 7 0 | 19,776 7 0 | 497 4 0 | 3,95,835 7 10 | |

Form No. II.—Statement showing the Income of the Municipalities.

| Name of Division and District. | Serial No. of Municipality. | Name of Municipality. | Revenue derived from Municipal property | | | | | | | |
|--------------------------------|-----------------------------|-----------------------|-----------------------------------------|-------------------------------------|-------------------------------|---------------------------------------|---------|------------|-----------|-----------|
| | | | Other fees. | | | Fines under Municipal and other Acts. | | | | |
| | | | Water fund receipts. | Night and day conservancy receipts. | Miscellaneous fees and fines. | | | | | |
| (1) | (2) | (3) | (26f) | (26g) | (26h) | (27) | | | | |
| ARAKAN. | | | | | | | | | | |
| Akyab ... | 1 | Akyab ... | Rs. 8,233 | A. P. 4 6 | Rs. 425 | A. P. 6 0 | Rs. 442 | A. P. 15 0 | Rs. 1,401 | A. P. 4 0 |
| Kyaukpyu ... | 2 | Kyaukpyu ... | ... | ... | ... | ... | 10 | 0 0 | 69 | 8 0 |
| Sandoway ... | 3 | Sandoway ... | ... | ... | ... | ... | ... | ... | 208 | 0 0 |
| Total ... | | | 8,233 | 4 6 | 225 | 6 0 | 452 | 15 0 | 1,678 | 12 0 |
| PEGU. | | | | | | | | | | |
| Hantha- | 4 | Syriam ... | ... | ... | ... | ... | 79 | 8 0 | 739 | 0 0 |
| Waddy. | | 5 | Thongwa ... | ... | ... | ... | 360 | 0 0 | 163 | 8 0 |
| Insein ... | 6 | Insein ... | ... | ... | ... | 103 | 0 0 | 263 | 8 0 | |
| Pegu | 7 | Pegu ... | ... | ... | ... | ... | ... | ... | 2,018 | 4 0 |
| | 8 | Nyaunglebin ... | ... | ... | ... | ... | ... | ... | 416 | 0 0 |
| Tharrawaddy | 9 | Thonze ... | ... | ... | ... | ... | 714 | 6 0 | 39 | 0 0 |
| | 10 | Zigon ... | ... | ... | ... | ... | 80 | 0 0 | 55 | 0 0 |
| | 11 | Letpadan ... | ... | ... | ... | ... | ... | ... | 166 | 8 0 |
| | 12 | Nattalin ... | ... | ... | ... | ... | 43 | 0 0 | 189 | 0 0 |
| | 13 | Gyobingauk ... | ... | ... | ... | ... | 5 | 0 0 | 221 | 0 0 |
| Prome ... | 14 | Minhla ... | ... | ... | ... | ... | ... | ... | 15 | 0 0 |
| | 15 | Prome ... | 1,687 | 6 0 | ... | ... | 97 | 0 0 | 2,254 | 0 0 |
| | 16 | Shwedaung ... | ... | ... | ... | ... | ... | ... | 994 | 8 0 |
| | 17 | Paungde ... | ... | ... | ... | ... | 61 | 0 0 | 1,187 | 8 0 |
| Total ... | | | 1,687 | 6 0 | ... | ... | 1,542 | 14 0 | 8,721 | 12 0 |
| IRRAWADDY. | | | | | | | | | | |
| Ma-ubin | 18 | Ma-ubin ... | ... | ... | ... | ... | 511 | 0 0 | 186 | 0 0 |
| | 19 | Yandoon ... | ... | ... | ... | ... | 841 | 8 0 | 715 | 0 0 |
| | 20 | Danubyu ... | ... | ... | ... | ... | 155 | 8 0 | 96 | 0 0 |
| Bassein | 21 | Bassein ... | 1,293 | 4 0 | ... | ... | 7,957 | 1 0 | 1,170 | 12 0 |
| | 22 | Kyongpyaw ... | ... | ... | ... | ... | ... | ... | 245 | 0 0 |
| Hanzada | 23 | Ngathainggyaung ... | ... | ... | ... | ... | 36 | 0 0 | 88 | 4 0 |
| | 24 | Henzada ... | ... | ... | ... | ... | 965 | 0 0 | 647 | 0 0 |
| | 25 | Myanaung ... | ... | ... | ... | ... | 24 | 0 0 | 208 | 0 0 |
| Myaungmya | 26 | Kyangin ... | ... | ... | ... | ... | 114 | 0 0 | 191 | 0 0 |
| | 27 | Myaungmya ... | ... | ... | ... | ... | 16 | 0 0 | 193 | 0 0 |
| Pyapon | 28 | Wakema ... | ... | ... | ... | ... | ... | ... | 271 | 0 0 |
| | 29 | Pyapon ... | ... | ... | ... | ... | 3,237 | 0 0 | 385 | 0 0 |
| | 30 | Kyaiklat ... | ... | ... | ... | ... | 2,462 | 8 0 | 145 | 0 0 |
| Total ... | | | 1,293 | 4 0 | ... | ... | 16,319 | 9 0 | 4,541 | 0 0 |
| Carried over ... | | | 11,213 | 14 6 | 225 | 6 0 | 18,315 | 6 0 | 14,941 | 8 0 |

in Burma during the year ending the 31st March 1928—contd.

| Interest on Investments. | | | | | Grants and contributions (for general and special purposes) | | Serial No. of Municipality. |
|--------------------------|---------------------------|-----------------------|-------------------|-----------------|-------------------------------------------------------------|-----------|-----------------------------|
| For general purposes. | For educational purposes. | For medical purposes. | Premium on loans. | Total. | From Government. | | |
| (28) | (29) | (30) | (31) | (32) | For general purposes. | | |
| Rs. A. P. | Rs. A. P. | Rs. A. P. | Rs. A. P. | Rs. A. P. | Rs. A. P. | Rs. A. P. | (2) |
| ... | ... | ... | ... | 1,06,665 9 0 | 9,600 0 0 | ... | 1 |
| ... | ... | ... | ... | 11,883 8 0 | ... | ... | 2 |
| ... | ... | ... | ... | 20,334 4 0 | 16,216 0 0 | ... | 3 |
| ... | ... | ... | ... | 1,38,883 5 0 | 25,816 0 0 | ... | ... |
| ... | ... | ... | ... | 28,792 5 0 | ... | ... | 4 |
| ... | ... | ... | ... | 33,425 5 0 | ... | ... | 5 |
| ... | ... | ... | ... | 43,570 12 0 | 5,500 0 0 | ... | 6 |
| 52 6 0 | ... | ... | ... | 1,40,340 14 0 | 69,939 10 0 | ... | 7 |
| ... | ... | ... | ... | 39,470 8 0 | 50,000 0 0 | ... | 8 |
| ... | ... | ... | ... | 29,434 4 0 | 1,309 8 0 | ... | 9 |
| ... | ... | ... | ... | 65,188 9 0 | 1,388 5 0 | ... | 10 |
| 70 6 0 | ... | ... | ... | 44,016 6 0 | 806 2 0 | ... | 11 |
| ... | ... | ... | ... | 28,617 2 0 | 2,302 0 0 | ... | 12 |
| 17 7 4 | ... | ... | ... | 48,485 7 4 | 6,848 2 0 | ... | 13 |
| 3 8 0 | ... | ... | ... | 21,661 0 0 | 13,513 14 0 | ... | 14 |
| ... | ... | ... | ... | 1,11,880 8 0 | 6,761 7 0 | ... | 15 |
| ... | ... | ... | ... | 19,734 9 6 | ... | ... | 16 |
| ... | ... | ... | ... | 55,892 5 0 | ... | ... | 17 |
| 143 11 4 | ... | ... | ... | 7,10,509 14 10 | 1,58,369 0 0 | ... | ... |
| 702 11 0 | ... | ... | ... | 48,790 12 6 | ... | ... | 18 |
| ... | ... | ... | ... | 50,565 12 0 | ... | ... | 19 |
| ... | ... | ... | ... | 24,767 11 5 | ... | ... | 20 |
| 3,829 0 0 | ... | ... | ... | 1,89,815 10 8 | 17,656 3 8 | ... | 21 |
| ... | ... | ... | ... | 26,989 8 0 | ... | ... | 22 |
| ... | ... | ... | ... | 21,086 4 0 | ... | ... | 23 |
| ... | ... | ... | ... | 80,681 2 0 | 708 0 0 | ... | 24 |
| ... | ... | ... | ... | 25,383 3 0 | ... | ... | 25 |
| ... | ... | ... | ... | 12,064 2 0 | ... | ... | 26 |
| 1,870 8 0 | ... | ... | ... | 61,886 7 3 | ... | ... | 27 |
| ... | ... | ... | ... | 60,016 9 0 | ... | ... | 28 |
| ... | ... | ... | ... | 57,865 0 0 | ... | ... | 29 |
| ... | ... | ... | ... | 65,235 10 3 | ... | ... | 30 |
| 6,402 3 0 | ... | ... | ... | 7,25,147 12 1 | 18,364 3 8 | ... | ... |
| 6,545 14 4 | ... | ... | ... | 15,74,540 15 11 | 2,02,549 3 8 | ... | ... |

Form No. II.—Statement showing the Income of the Municipalities

| Name of Division and District. | Serial No. of Municipality. | Name of Municipality. | Revenue derived from Municipal property. | | | | | | | | | | | |
|--------------------------------|-----------------------------|-----------------------|------------------------------------------|-------------------------------------|-------------------------------|---------------------------------------|-----|-----|--------|-----|-----|--------|----|---|
| | | | Other fees. | | | Fines under Municipal and other Acts. | | | | | | | | |
| | | | Water fund receipts. | Night and day conservancy receipts. | Miscellaneous fees and fines. | | | | | | | | | |
| (1) | (2) | (3) | (26f) | (26g) | (26h) | (27) | | | | | | | | |
| | | | Rs. | A. | P. | Rs. | A. | P. | | | | | | |
| TENASSERIM. | | Brought forward... | 11,213 | 14 | 6 | 225 | 6 | 0 | 18,315 | 6 | 0 | 14,941 | 8 | 0 |
| Toungoo | { 31 | Toungoo ... | ... | ... | ... | ... | ... | ... | 750 | 9 | 0 | 712 | 8 | 0 |
| | { 32 | Shwegyin ... | ... | ... | ... | ... | ... | ... | ... | ... | ... | 99 | 0 | 0 |
| | { 33 | Pyu ... | ... | ... | ... | ... | ... | ... | ... | ... | ... | 1 | 0 | 0 |
| Thatôn | { 34 | Thatôn ... | ... | ... | ... | ... | ... | ... | 712 | 8 | 0 | 91 | 8 | 0 |
| | { 35 | Kyaikto ... | ... | ... | ... | ... | ... | ... | 117 | 12 | 0 | 903 | 0 | 0 |
| Amherst | ... 36 | Moulmein ... | 1,967 | 10 | 3 | ... | ... | ... | 2,510 | 4 | 0 | 2,414 | 4 | 0 |
| Tavoy | ... 37 | Tavoy ... | ... | ... | ... | ... | ... | ... | 333 | 3 | 9 | 3,735 | 8 | 0 |
| Mergui | ... 38 | Mergui ... | ... | ... | ... | ... | ... | ... | 2,040 | 0 | 0 | 2,689 | 3 | 8 |
| | | Total ... | 1,967 | 10 | 3 | ... | ... | ... | 6,464 | 4 | 9 | 10,645 | 15 | 0 |
| SAGAING. | | | | | | | | | | | | | | |
| Shwebo | ... 39 | Shwebo ... | ... | ... | ... | ... | ... | ... | 105 | 13 | 0 | 1,233 | 0 | 0 |
| Sagaing | ... 40 | Sagaing ... | ... | ... | ... | ... | ... | ... | ... | ... | ... | 1,738 | 8 | 0 |
| L. Chindwin | ... 41 | Monywa ... | ... | ... | ... | ... | ... | ... | 183 | 0 | 0 | 1,028 | 4 | 0 |
| Bhamo | ... 42 | Bhamo ... | ... | ... | ... | ... | ... | ... | 138 | 0 | 0 | 219 | 0 | 0 |
| | | Total ... | ... | ... | ... | ... | ... | ... | 426 | 13 | 0 | 4,218 | 12 | 0 |
| MAGWE. | | | | | | | | | | | | | | |
| Minbu | { 43 | Minbu ... | ... | ... | ... | ... | ... | ... | ... | ... | ... | 247 | 8 | 0 |
| | { 44 | Salin ... | ... | ... | ... | ... | ... | ... | ... | ... | ... | 507 | 0 | 0 |
| | { 45 | Magwe ... | ... | ... | ... | ... | ... | ... | 10 | 0 | 0 | 323 | 0 | 0 |
| Magwe | { 46 | Taungdwingyi ... | ... | ... | ... | ... | ... | ... | 2 | 1 | 3 | 1,602 | 0 | 0 |
| | { 47 | Yenangyaung ... | ... | ... | ... | ... | ... | ... | ... | ... | ... | 1,271 | 0 | 0 |
| Pakôkku | ... 48 | Pakôkku ... | ... | ... | ... | ... | ... | ... | 15 | 0 | 0 | 1,599 | 0 | 0 |
| Thayetmyo | { 49 | Thayetmyo ... | ... | ... | ... | ... | ... | ... | ... | ... | ... | 321 | 0 | 0 |
| | { 50 | Allanmyo-Ywataung. | ... | ... | ... | ... | ... | ... | ... | ... | ... | 150 | 0 | 0 |
| | | Total ... | ... | ... | ... | ... | ... | ... | 27 | 1 | 3 | 6,020 | 8 | 0 |
| MANDALAY. | | | | | | | | | | | | | | |
| Mandalay | { 51 | Mandalay ... | 5,496 | 0 | 0 | ... | ... | ... | 3,580 | 4 | 0 | 8,323 | 12 | 0 |
| | { 52 | Maymyo ... | ... | ... | ... | ... | ... | ... | 270 | 0 | 0 | 1,783 | 8 | 0 |
| Kyauksè | ... 53 | Kyauksè ... | ... | ... | ... | ... | ... | ... | 1,289 | 1 | 0 | 242 | 8 | 0 |
| Yamèthin | { 54 | Yamèthin ... | ... | ... | ... | ... | ... | ... | ... | ... | ... | 490 | 0 | 0 |
| | { 55 | Pyinmana ... | ... | ... | ... | ... | ... | ... | 81 | 7 | 0 | 2,401 | 4 | 0 |
| Myingyan | ... 56 | Myingyan ... | ... | ... | ... | ... | ... | ... | 86 | 0 | 0 | 676 | 8 | 0 |
| Meiktila | ... 57 | Meiktila ... | ... | ... | ... | ... | ... | ... | ... | ... | ... | 327 | 0 | 0 |
| | | Total ... | 5,496 | 0 | 0 | ... | ... | ... | 5,306 | 12 | 0 | 14,244 | 8 | 0 |
| | | GRAND TOTAL, BURMA. | 18,677 | 8 | 9 | 225 | 6 | 0 | 30,540 | 5 | 0 | 50,071 | 3 | 0 |
| | | Total for 1926-27 | 16,455 | 3 | 0 | 395 | 8 | 0 | 24,811 | 5 | 6 | 59,356 | 5 | 8 |

in Burma during the year ending the 31st March 1928—contd.

| Interest on Investments. | | | | | | Grants and contributions (for general and special purposes). | | Serial No. of Municipality. |
|--------------------------|---------------------------|-----------------------|-------------------|-----------------|-----------------------|--------------------------------------------------------------|--|-----------------------------|
| For general purposes. | For educational purposes. | For medical purposes. | Premium on loans. | Total. | From Government. | | | |
| (28) | (29) | (30) | (31) | (32) | For general purposes. | | | |
| Rs. A. P. | Rs. A. P. | Rs. A. P. | Rs. A. P. | Rs. A. P. | Rs. A. P. | (2) | | |
| 6,545 14 4 | ... | ... | ... | 15,74,540 15 11 | 2,02,549 3 8 | | | |
| ... | ... | ... | ... | 88,834 1 0 | 6,937 5 6 | 31 | | |
| ... | ... | ... | ... | 18,689 0 0 | ... | 32 | | |
| ... | ... | ... | ... | 10,482 0 0 | ... | 33 | | |
| ... | ... | ... | ... | 45,041 14 0 | ... | 34 | | |
| ... | ... | ... | ... | 18,267 11 6 | ... | 35 | | |
| ... | ... | ... | ... | 80,369 3 3 | 13,730 5 0 | 36 | | |
| ... | ... | ... | ... | 34,526 5 9 | ... | 37 | | |
| ... | ... | ... | ... | 39,265 11 6 | 2,193 2 6 | 38 | | |
| ... | ... | ... | ... | 3,35,475 15 0 | 22,860 13 0 | | | |
| ... | ... | ... | ... | 40,358 0 3 | 200 0 0 | 39 | | |
| ... | ... | ... | ... | 35,924 9 0 | ... | 40 | | |
| ... | ... | ... | ... | 33,953 12 0 | 17,852 0 0 | 41 | | |
| ... | ... | ... | ... | 32,569 14 0 | 917 0 0 | 42 | | |
| ... | ... | ... | ... | 1,42,806 3 3 | 18,969 0 0 | | | |
| ... | ... | ... | ... | 16,537 0 0 | ... | 43 | | |
| ... | ... | ... | ... | 17,807 9 0 | 2,500 0 0 | 44 | | |
| ... | ... | ... | ... | 28,360 12 0 | ... | 45 | | |
| ... | ... | ... | ... | 22,342 14 3 | ... | 46 | | |
| ... | ... | ... | ... | 67,848 10 6 | 15,955 8 7 | 47 | | |
| ... | ... | ... | ... | 41,206 3 0 | ... | 48 | | |
| ... | ... | ... | ... | 17,790 14 0 | ... | 49 | | |
| ... | ... | ... | ... | 21,910 10 0 | ... | 50 | | |
| ... | ... | ... | ... | 2,33,804 8 9 | 18,455 8 7 | | | |
| 192 8 0 | ... | ... | ... | 6,89,190 9 2 | 3,708 0 0 | 51 | | |
| ... | ... | ... | ... | 85,681 2 0 | ... | 52 | | |
| ... | ... | ... | ... | 17,427 11 0 | ... | 53 | | |
| 101 4 0 | ... | ... | ... | 24,814 12 6 | ... | 54 | | |
| ... | ... | ... | ... | 79,088 13 0 | ... | 55 | | |
| ... | ... | ... | ... | 55,028 9 0 | 2,22,560 0 0 | 56 | | |
| ... | ... | ... | ... | 45,483 0 0 | ... | 57 | | |
| 293 12 0 | ... | ... | ... | 9,96,714 8 8 | 2,26,268 0 0 | | | |
| 6,839 10 4 | ... | ... | ... | 32,83,342 3 7 | 4,89,102 9 3 | | | |
| 6,813 11 2 | ... | ... | ... | 32,02,629 14 7 | 4,85,286 13 9 | | | |

Form No. II.—Statement showing the Income of the Municipalities

| Name of Division and District. | Serial No. of Municipality. | Name of Municipality. | Grants and Contributions from | | | | | |
|--------------------------------|-----------------------------|-----------------------|-------------------------------|-----------------------|-----------------------|-------|-------|-------|
| | | | From Government—concl'd. | | From Private | | | |
| | | | For educational purposes. | For medical purposes. | For general purposes. | | | |
| (1) | (2) | (3) | (34) | (35) | (36) | | | |
| ARAKAN. | | | Rs. | A. P. | Rs. | A. P. | Rs. | A. P. |
| Akyab ... | 1 | Akyab ... | ... | | 8,816 | 4 0 | 489 | 7 0 |
| Kyaukpyu ... | 2 | Kyaukpyu ... | 4,346 | 0 0 | 800 | 0 0 | 350 | 0 0 |
| Sandoway ... | 3 | Sandoway ... | 6,633 | 8 0 | ... | | ... | |
| Total ... | | | 10,979 | 8 0 | 9,616 | 4 0 | 839 | 7 0 |
| PEGU. | | | | | | | | |
| Hanthawaddy ... | 4 | Syriam ... | 2,440 | 0 0 | ... | | ... | |
| Insein ... | 5 | Thongwa ... | 320 | 0 0 | ... | | ... | |
| Pegu ... | 6 | Insein ... | 5,162 | 0 0 | ... | | ... | |
| | 7 | Pegu ... | 2,008 | 0 0 | 770 | 0 0 | ... | |
| | 8 | Nyaunglebin ... | 640 | 0 0 | ... | | ... | |
| | 9 | Thonze ... | ... | | ... | | 198 | 12 0 |
| | 10 | Zigon ... | 600 | 0 0 | ... | | ... | |
| Tharrawaddy ... | 11 | Letpadan ... | ... | | ... | | ... | |
| | 12 | Nattalin ... | 280 | 0 0 | ... | | ... | |
| | 13 | Gyobingauk ... | ... | | ... | | ... | |
| | 14 | Minhla ... | 400 | 0 0 | ... | | ... | |
| Prome ... | 15 | Prome ... | 1,600 | 0 0 | 1,856 | 4 0 | ... | |
| | 16 | Shwedaung ... | 2,720 | 0 0 | ... | | ... | |
| | 17 | Paungde ... | ... | | ... | | 5,040 | 0 0 |
| Total ... | | | 16,170 | 0 0 | 2,626 | 4 0 | 5,238 | 12 0 |
| IRRAWADDY. | | | | | | | | |
| Ma-ubin ... | 18 | Ma-ubin ... | 2,954 | 0 0 | ... | | ... | |
| | 19 | Yandoon ... | 3,892 | 0 0 | ... | | ... | |
| | 20 | Danubyu ... | ... | | ... | | ... | |
| Bassein ... | 21 | Bassein ... | ... | | ... | | 100 | 0 0 |
| | 22 | Kyõnpyaw ... | 816 | 0 0 | ... | | ... | |
| | 23 | Ngathainggyaung ... | ... | | ... | | ... | |
| Henzada ... | 24 | Henzada ... | ... | | ... | | ... | |
| | 25 | Myanaung ... | ... | | ... | | ... | |
| | 26 | Kyangin ... | ... | | ... | | ... | |
| Myaungmya ... | 27 | Myaungmya ... | 3,793 | 0 0 | ... | | ... | |
| | 28 | Wakema ... | ... | | ... | | ... | |
| Pyapõn ... | 29 | Pyapõn ... | 480 | 0 0 | ... | | ... | |
| | 30 | Kyaiklat ... | ... | | ... | | ... | |
| Total ... | | | 11,935 | 0 0 | ... | | 100 | 0 0 |
| Carried over ... | | | 39,084 | 8 0 | 12,242 | 8 0 | 6,178 | 3 0 |

in Burma during the year ending the 31st March 1928—contd.

(General and special purposes).

| Local Funds. | | From other sources. | | | Total. | Serial No. of Municipality. |
|---------------------------|-----------------------|-----------------------|---------------------------|-----------------------|--------------|-----------------------------|
| For educational purposes. | For medical purposes. | For general purposes. | For educational purposes. | For medical purposes. | | |
| (37) | (38) | (39) | (40) | (41) | (42) | (2) |
| Rs. A. P. | Rs. A. P. | Rs. A. P. | Rs. A. P. | Rs. A. P. | Rs. A. P. | |
| ... | 750 0 0 | ... | ... | ... | 19,655 11 0 | 1 |
| ... | ... | ... | ... | ... | 5,496 0 0 | 2 |
| ... | ... | ... | ... | ... | 22,849 8 0 | 3 |
| ... | 750 0 0 | ... | ... | ... | 48,001 3 0 | |
| ... | ... | ... | ... | ... | 2,440 0 0 | 4 |
| ... | ... | ... | ... | ... | 320 0 0 | 5 |
| ... | ... | ... | ... | ... | 10,662 0 0 | 6 |
| ... | ... | ... | ... | ... | 72,717 10 0 | 7 |
| ... | ... | ... | ... | ... | 50,640 0 0 | 8 |
| ... | ... | ... | ... | ... | 1,508 4 0 | 9 |
| ... | ... | ... | ... | ... | 1,988 5 0 | 10 |
| ... | ... | ... | ... | ... | 806 2 0 | 11 |
| ... | ... | ... | ... | ... | 2,582 0 0 | 12 |
| ... | ... | ... | ... | ... | 6,848 2 0 | 13 |
| ... | ... | ... | ... | ... | 13,913 14 0 | 14 |
| ... | ... | ... | ... | ... | 10,217 11 0 | 15 |
| ... | ... | ... | ... | ... | 2,720 0 0 | 16 |
| ... | ... | ... | ... | ... | 5,040 0 0 | 17 |
| ... | ... | ... | ... | ... | 1,82,404 0 0 | |
| ... | ... | ... | ... | ... | 2,954 0 0 | 18 |
| ... | ... | ... | ... | ... | 3,892 0 0 | 19 |
| ... | ... | ... | ... | ... | ... | 20 |
| ... | ... | 800 0 0 | ... | ... | 18,556 3 8 | 21 |
| ... | ... | ... | ... | ... | 816 0 0 | 22 |
| ... | ... | ... | ... | ... | ... | 23 |
| ... | ... | ... | ... | ... | 708 0 0 | 24 |
| ... | ... | ... | ... | ... | ... | 25 |
| ... | ... | ... | ... | ... | ... | 26 |
| ... | ... | ... | ... | ... | 3,793 0 0 | 27 |
| ... | ... | ... | ... | ... | ... | 28 |
| ... | ... | ... | ... | ... | 480 0 0 | 29 |
| ... | ... | ... | ... | ... | ... | 30 |
| ... | ... | 800 0 0 | ... | ... | 31,199 3 8 | |
| ... | 750 0 0 | 800 0 0 | ... | ... | 2,61,604 6 8 | |

Form No. II.—Statement showing the Income of the Municipalities

| Name of Division and District. | Serial No. of Municipality. | Name of Municipality. | Grants and Contributions (in Rs. A. P.) | | | | | | |
|--------------------------------|-----------------------------|-----------------------|-----------------------------------------|-------|-----------------------|-------|-----------------------|-------|-----------|
| | | | From Government—concid. | | | From | | | |
| | | | For educational purposes. | | For medical purposes. | | For general purposes. | | |
| (1) | (2) | (3) | (34) | | (35) | | (36) | | |
| | | | Rs. | A. P. | Rs. | A. P. | Rs. | A. P. | |
| TENASSERIM. | | | Brought forward... | | 39,084 | 8 0 | 12,242 | 8 0 | 6,178 3 0 |
| Toungoo | 31 | Toungoo | 4,320 | 0 0 | ... | ... | ... | ... | |
| | 32 | Shwegyin | 440 | 0 0 | ... | ... | ... | ... | |
| | 33 | Pyu | ... | ... | ... | ... | ... | ... | |
| Thatôn | 34 | Thatôn | 2,160 | 0 0 | ... | ... | ... | ... | |
| | 35 | Kyaikto | 800 | 0 0 | ... | ... | ... | ... | |
| Amherst | 36 | Moulmein | 35,000 | 0 0 | ... | ... | 5,400 | 0 0 | |
| Tavoy | 37 | Tavoy | 10,000 | 0 0 | ... | ... | ... | ... | |
| Mergui | 38 | Mergui | 2,000 | 0 0 | ... | ... | ... | ... | |
| | | Total | 54,720 | 0 0 | ... | ... | 5,400 | 0 0 | |
| SAGAING. | | | | | | | | | |
| Shwebo | 39 | Shwebo | 9,000 | 0 0 | ... | ... | ... | ... | |
| Sagaing | 40 | Sagaing | 17,918 | 0 0 | ... | ... | ... | ... | |
| L. Chindwin. | 41 | Mônywa | ... | ... | ... | ... | ... | ... | |
| Bhamo | 42 | Bhamo | 14,771 | 0 0 | 1,150 | 0 0 | 3,000 | 0 0 | |
| | | Total | 41,689 | 0 0 | 1,150 | 0 0 | 3,000 | 0 0 | |
| MAGWE. | | | | | | | | | |
| Minbu | 43 | Minbu | 7,728 | 0 0 | ... | ... | 360 | 0 0 | |
| | 44 | Salin | ... | ... | ... | ... | ... | ... | |
| | 45 | Magwe | 3,200 | 0 0 | ... | ... | ... | ... | |
| Magwe | 46 | Taungdwingyi | 8,996 | 0 0 | ... | ... | ... | ... | |
| | 47 | Yenangyaung | 4,760 | 0 0 | ... | ... | ... | ... | |
| Pakôkku | 48 | Pakôkku | 18,816 | 0 0 | ... | ... | ... | ... | |
| Thayetmyo | 49 | Thayetmyo | 2,000 | 0 0 | ... | ... | ... | ... | |
| | 50 | Allanmyo-Ywataung. | 2,720 | 0 0 | ... | ... | ... | ... | |
| | | Total | 48,220 | 0 0 | ... | ... | 360 | 0 0 | |
| MANDALAY. | | | | | | | | | |
| Mandalay | 51 | Mandalay | ... | ... | 50,845 | 0 0 | ... | ... | |
| | 52 | Maymyo | ... | ... | 240 | 0 0 | ... | ... | |
| Kyauksè | 53 | Kyauksè | 9,800 | 0 0 | ... | ... | ... | ... | |
| Yamèthin | 54 | Yamèthin | 5,616 | 0 0 | ... | ... | ... | ... | |
| | 55 | Pyinmana | 17,000 | 0 0 | ... | ... | ... | ... | |
| Myingyan | 56 | Myingyan | ... | ... | ... | ... | ... | ... | |
| Meiktila | 57 | Meiktila | 9,600 | 0 0 | ... | ... | ... | ... | |
| | | Total | 42,016 | 0 0 | 51,085 | 0 0 | ... | ... | |
| GRAND TOTAL, BURMA. | | | 2,25,729 | 8 0 | 64,477 | 8 0 | 14,938 | 3 0 | |
| Total for 1926-27 | | | 2,59,717 | 11 0 | 24,334 | 4 0 | 97,825 | 10 0 | |

in Burma during the year ending the 31st March 1928—contd.

general and special purposes)—concl'd.

| Local Funds. | | From other sources. | | | Total. | Serial No. of Municipality. |
|---------------------------|-----------------------|-----------------------|---------------------------|-----------------------|---------------|-----------------------------|
| For educational purposes. | For medical purposes. | For general purposes. | For educational purposes. | For medical purposes. | | |
| (37) | (38) | (39) | (40) | (41) | (42) | (2) |
| Rs. A. P. | Rs. A. P. | Rs. A. P. | Rs. A. P. | Rs. A. P. | Rs. A. P. | |
| ... | 750 0 0 | 800 0 0 | ... | ... | 2,61,604 6 8 | |
| ... | ... | ... | ... | ... | 11,257 5 6 | 31 |
| ... | ... | ... | ... | ... | 440 0 0 | 32 |
| ... | ... | ... | ... | ... | ... | 33 |
| ... | ... | ... | ... | ... | 2,160 0 0 | 34 |
| ... | ... | ... | ... | ... | 800 0 0 | 35 |
| ... | ... | ... | ... | ... | 54,130 5 0 | 36 |
| ... | ... | 500 0 0 | ... | ... | 10,500 0 0 | 37 |
| ... | ... | ... | ... | ... | 4,193 2 6 | 38 |
| ... | ... | 500 0 0 | ... | ... | 83,480 13 0 | |
| ... | ... | ... | ... | ... | 9,200 0 0 | 39 |
| ... | ... | ... | ... | ... | 17,918 0 0 | 40 |
| ... | ... | ... | ... | ... | 17,852 0 0 | 41 |
| ... | ... | ... | ... | ... | 19,838 0 0 | 42 |
| ... | ... | ... | ... | ... | 64,808 0 0 | |
| ... | ... | ... | ... | ... | 8,088 0 0 | 43 |
| ... | ... | ... | ... | ... | 2,500 0 0 | 44 |
| ... | ... | ... | ... | ... | 3,200 0 0 | 45 |
| ... | ... | ... | ... | ... | 8,996 0 0 | 46 |
| ... | ... | ... | ... | ... | 20,715 8 7 | 47 |
| ... | ... | ... | ... | ... | 18,816 0 0 | 48 |
| ... | ... | ... | ... | ... | 2,000 0 0 | 49 |
| ... | ... | ... | ... | ... | 2,720 0 0 | 50 |
| ... | ... | ... | ... | ... | 67,035 8 7 | |
| ... | ... | ... | ... | ... | 54,553 0 0 | 51 |
| ... | ... | ... | ... | ... | 240 0 0 | 52 |
| ... | ... | ... | ... | ... | 9,800 0 0 | 53 |
| ... | ... | ... | ... | ... | 5,616 0 0 | 54 |
| ... | ... | ... | ... | ... | 17,000 0 0 | 55 |
| ... | ... | ... | ... | ... | 2,22,560 0 0 | 56 |
| ... | ... | ... | ... | ... | 9,600 0 0 | 57 |
| ... | ... | ... | ... | ... | 3,19,369 0 0 | |
| ... | 750 0 0 | 1,300 0 0 | ... | ... | 7,96,297 12 3 | |
| 12,153 8 0 | 6,392 0 0 | 1,277 15 0 | 1,100 0 0 | ... | 8,88,087 13 9 | |

Form No. II.—Statement showing the Income of the Municipalities

| Name of Division and District. | Serial No. of Municipality. | Name of Municipality. | Miscellaneous. | | |
|--------------------------------|-----------------------------|-----------------------|--------------------------------------------------------------------|--------------|-------------|
| | | | Recoveries on account of services rendered to private Individuals. | Other items. | Total. |
| (1) | (2) | (3) | (43) | (44) | (45) |
| ARAKAN. | | | Rs. A. P. | Rs. A. P. | Rs. A. P. |
| Akyab ... | 1 | Akyab ... | 1,754 11 3 | 2,612 0 5 | 4,366 11 8 |
| Kyaukpyu ... | 2 | Kyaukpyu ... | ... | 47 11 6 | 47 11 6 |
| Sandoway ... | 3 | Sandoway ... | ... | 162 15 0 | 162 15 0 |
| Total ... | | | 1,754 11 3 | 2,822 10 11 | 4,577 6 2 |
| PEGU. | | | | | |
| Hantha-waddy. { | 4 | Syriam ... | ... | 1,554 12 0 | 1,554 12 0 |
| Insein ... { | 5 | Thôngwa ... | ... | 931 10 0 | 931 10 0 |
| Pegu ... { | 6 | Insein ... | ... | 1,970 11 0 | 1,970 11 0 |
| | 7 | Pegu ... | ... | 13,362 13 0 | 13,362 13 0 |
| | 8 | Nyaunglebin ... | ... | 10,508 9 0 | 10,508 9 0 |
| | 9 | Thônzé ... | ... | 393 12 0 | 393 12 0 |
| | 10 | Zigôn ... | ... | 4,351 4 3 | 4,351 4 3 |
| Tharra-waddy. { | 11 | Letpadan ... | 2,240 0 0 | 592 3 6 | 2,832 3 6 |
| | 12 | Nattalin ... | ... | 679 9 9 | 679 9 9 |
| | 13 | Gyobingauk ... | ... | 254 10 0 | 254 10 0 |
| | 14 | Minhla ... | ... | 2,977 6 1 | 2,977 6 1 |
| Prome ... { | 15 | Prome ... | 628 5 0 | 2,431 11 8 | 3,060 0 8 |
| | 16 | Shwedaung ... | ... | 345 0 3 | 345 0 3 |
| | 17 | Paungdè ... | ... | 1,078 10 0 | 1,078 10 0 |
| Total ... | | | 2,868 5 0 | 41,432 10 6 | 44,300 15 6 |
| IRRAWADDY. | | | | | |
| Ma-ubin ... { | 18 | Ma-ubin ... | 23 0 0 | 418 0 6 | 441 0 6 |
| | 19 | Yandoon ... | ... | 1,602 11 10 | 1,602 11 10 |
| | 20 | Danubyu ... | ... | 339 5 6 | 339 5 6 |
| Bassein ... { | 21 | Bassein ... | 772 3 0 | 5,739 6 9 | 6,511 9 9 |
| | 22 | Kyônpyaw ... | ... | 70 10 0 | 70 10 0 |
| | 23 | Ngathainggyaung ... | ... | 1,441 0 1 | 1,441 0 1 |
| Henzada ... { | 24 | Henzada ... | ... | 1,829 11 2 | 1,829 11 2 |
| | 25 | Myanaung ... | ... | 487 15 0 | 487 15 0 |
| | 26 | Kyangin ... | ... | 619 15 0 | 619 15 0 |
| Myaungmya { | 27 | Myaungmya ... | ... | 132 11 2 | 132 11 2 |
| | 28 | Wakèma ... | ... | 214 15 9 | 214 15 9 |
| Pyapôn ... { | 29 | Pyapôn ... | 96 11 0 | 566 2 0 | 662 13 0 |
| | 30 | Kyaiklat ... | 0 3 0 | 1,856 7 6 | 1,856 10 6 |
| Total ... | | | 892 1 0 | 15,319 0 3 | 16,211 1 3 |
| Carried over ... | | | 5,515 1 3 | 59,574 5 8 | 65,089 6 11 |

in Burma during the year ending the 31st March 1928—contd.

| Total income of year excluding opening balance. | Extraordinary and Debt. | | | | | Serial No. of Municipality. |
|-------------------------------------------------|---------------------------------------------------------------------------|------------------|----------------------------|------------------------------------------------------|----------------------|-----------------------------|
| | Sale proceeds of Government securities and withdrawals from Savings Bank. | Loans. | | Realizations of sinking fund for repayment of loans. | Advances, Permanent. | |
| | | From Government. | Raised in the open market. | | | |
| (46) | (47) | (48) | (49) | (50) | (51) | (2) |
| Rs. A. P. | Rs. A. P. | Rs. A. P. | Rs. A. P. | Rs. A. P. | Rs. A. P. | |
| 3,34,466 11 3 | ... | ... | ... | ... | ... | 1 |
| 30,197 1 6 | ... | ... | ... | ... | ... | 2 |
| 57,168 12 0 | ... | ... | ... | ... | ... | 3 |
| 4,21,832 8 9 | ... | ... | ... | ... | ... | |
| 1,45,822 13 0 | ... | ... | ... | ... | ... | 4 |
| 58,099 2 0 | ... | ... | ... | ... | ... | 5 |
| 1,32,830 2 0 | ... | ... | ... | ... | ... | 6 |
| 3,31,267 0 0 | ... | ... | ... | ... | ... | 7 |
| 1,22,469 12 0 | ... | 60,000 0 0 | ... | ... | ... | 8 |
| 43,592 2 0 | ... | ... | ... | ... | ... | 9 |
| 93,127 8 3 | ... | ... | ... | ... | ... | 10 |
| 76,887 11 9 | ... | ... | ... | ... | ... | 11 |
| 47,720 4 3 | ... | ... | ... | ... | ... | 12 |
| 79,215 2 4 | ... | ... | ... | ... | ... | 13 |
| 57,952 7 1 | ... | ... | ... | ... | ... | 14 |
| 2,40,847 6 4 | ... | ... | ... | ... | ... | 15 |
| 51,291 11 3 | ... | ... | ... | ... | ... | 16 |
| 94,179 5 0 | ... | ... | ... | ... | ... | 17 |
| 15,75,302 7 3 | ... | 60,000 0 0 | ... | ... | ... | |
| 95,725 15 0 | ... | ... | ... | ... | ... | 18 |
| 89,459 5 10 | ... | ... | ... | ... | ... | 19 |
| 46,649 1 2 | ... | ... | ... | ... | ... | 20 |
| 3,92,436 14 1 | ... | ... | ... | ... | ... | 21 |
| 44,054 13 0 | ... | ... | ... | ... | 25 0 0 | 22 |
| 37,450 8 1 | ... | ... | ... | ... | ... | 23 |
| 1,58,461 5 2 | ... | ... | ... | ... | ... | 24 |
| 40,239 12 0 | ... | ... | ... | ... | ... | 25 |
| 23,772 3 0 | ... | ... | ... | ... | ... | 26 |
| 96,935 14 5 | 1,000 0 0 | ... | ... | ... | ... | 27 |
| 77,990 2 0 | ... | ... | ... | ... | ... | 28 |
| 87,508 8 4 | ... | ... | ... | ... | ... | 29 |
| 96,919 5 9 | ... | ... | ... | ... | 75 0 0 | 30 |
| 12,87,603 11 10 | 1,000 0 0 | ... | ... | ... | 100 0 0 | |
| 32,84,738 11 10 | 1,000 0 0 | 60,000 0 0 | ... | ... | 100 0 0 | |

Form No. II.—Statement showing the Income of the Municipalities

| Name of Division and District. | Serial No. of Municipality. | Name of Municipality. | Miscellaneous. | | |
|--------------------------------|-----------------------------|-----------------------|--------------------------------------------------------------------|--------------|--------------|
| | | | Recoveries on account of services rendered to private individuals. | Other items. | Total. |
| (1) | (2) | (3) | (43) | (44) | (45) |
| TENASSERIM. | | | Rs. A. P. | Rs. A. P. | Rs. A. P. |
| | | Brought forward | 5,515 1 3 | 59,574 5 8 | 65,089 6 11 |
| Toungoo ... | 31 | Toungoo ... | ... | 2,470 13 0 | 2,470 13 0 |
| | 32 | Shwegyin ... | ... | 342 4 0 | 342 4 0 |
| | 33 | Pyu ... | ... | 141 4 0 | 141 4 0 |
| Thatôn ... | 34 | Thatôn ... | ... | 762 10 6 | 762 10 6 |
| | 35 | Kyaikto ... | ... | 296 7 0 | 296 7 0 |
| Amherst ... | 36 | Moulmein ... | ... | 3,633 1 0 | 3,633 1 0 |
| Tavoy ... | 37 | Tavoy ... | 250 0 0 | 14,636 10 9 | 14,886 10 9 |
| Mergui ... | 38 | Mergui ... | ... | 2,141 9 0 | 2,141 9 0 |
| | | Total ... | 250 0 0 | 24,424 11* 3 | 24,674 11 3 |
| SAGAING. | | | | | |
| Shwebo ... | 39 | Shwebo ... | 4,164 0 0 | 347 8 0 | 4,511 8 0 |
| Sagaing ... | 40 | Sagaing ... | ... | 206 10 0 | 206 10 0 |
| L. Chindwin ... | 41 | Mônywa ... | 270 0 0 | 1,458 7 0 | 1,728 7 0 |
| Bhamo ... | 42 | Bhamo ... | 3,366 0 0 | 279 14 0 | 3,645 14 0 |
| | | Total ... | 7,800 0 0 | 2,292 7 0 | 10,092 7 0 |
| MAGWE. | | | | | |
| Minbu ... | 43 | Minbu ... | ... | 1,039 5 0 | 1,039 5 0 |
| | 44 | Salin ... | ... | 276 8 0 | 276 8 0 |
| | 45 | Magwe ... | ... | 516 9 0 | 516 9 0 |
| Magwe ... | 46 | Taungdingyi ... | ... | 163 6 6 | 163 6 6 |
| | 47 | Yenangyaung ... | ... | 746 0 0 | 1,154 0 0 |
| Pakôkku ... | 48 | Pakôkku ... | 408 0 0 | 603 3 0 | 603 3 0 |
| Thayetmyo... | 49 | Thayetmyo ... | ... | 1,469 10 7 | 1,469 10 7 |
| | 50 | Allanmyo-Ywataung. | ... | 165 13 0 | 165 13 0 |
| | | Total ... | 408 0 0 | 4,980 7 1 | 5,388 7 1 |
| MANDALAY. | | | | | |
| Mandalay ... | 51 | Mandalay ... | ... | 6,826 7 6 | 6,826 7 6 |
| | 52 | Maymyo ... | ... | 7,296 7 0 | 7,296 7 0 |
| Kyauksè ... | 53 | Kyauksè ... | ... | 975 12 0 | 975 12 0 |
| | 54 | Yamèthin ... | ... | 530 5 8 | 530 5 8 |
| Yamèthin ... | 55 | Pyinmana ... | ... | 6,233 3 9 | 6,233 3 9 |
| Myingyan ... | 56 | Myingyan ... | ... | 5,217 14 0 | 5,217 14 0 |
| Meiktila ... | 57 | Meiktila ... | ... | 299 5 1 | 299 5 1 |
| | | Total ... | ... | 27,379 7 0 | 27,379 7 0 |
| | | GRAND TOTAL, BURMA. | 13,973 1 3 | 1,18,651 6 0 | 1,32,624 7 3 |
| | | Total for 1926-27 | 14,075 4 4 | 77,472 13 5 | 91,548 1 9 |

in Burma during the year ending the 31st March 1928—contd.

| Total income of year excluding opening balance. | Extraordinary and Debt. | | | | | Serial No. of Municipality. (2) |
|-------------------------------------------------------|---------------------------------------------------------------------------------------|------------------|----------------------------------|---------------------------------------------------------------|-----------------------------|---------------------------------------|
| | Sale proceeds of Government securities and withdrawals from Savings Bank. | Loans. | | Realizations of sinking fund for repayment of loans. | Advances, Permanent. | |
| | | From Government. | Raised in the open market. | | | |
| (46) | (47) | (48) | (49) | (50) | (51) | |
| Rs. A. P. | Rs. A. P. | Rs. A. P. | Rs. A. P. | Rs. A. P. | Rs. A. P. | |
| 32,84,738 11 10 | 1,000 0 0 | 60,000 0 0 | ... | ... | 100 0 0 | |
| 2,00,242 7 6 | ... | ... | ... | ... | ... | 31 |
| 35,718 8 0 | ... | ... | ... | ... | ... | 32 |
| 21,452 8 0 | ... | ... | ... | ... | ... | 33 |
| 73,769 7 9 | ... | ... | ... | ... | ... | 34 |
| 40,781 15 6 | ... | ... | ... | ... | ... | 35 |
| 5,19,506 9 11 | ... | ... | ... | ... | ... | 36 |
| 1,50,138 15 1 | 24,031 4 0 | ... | ... | ... | ... | 37 |
| 1,19,160 7 7 | ... | ... | ... | ... | ... | 38 |
| 11,60,770 15 4 | 24,031 4 0 | ... | ... | ... | ... | |
| 84,744 6 3 | ... | ... | ... | ... | 50 0 0 | 39 |
| 73,303 10 0 | ... | ... | ... | ... | ... | 40 |
| 1,00,477 11 0 | ... | ... | ... | ... | ... | 41 |
| 70,428 5 0 | ... | ... | ... | ... | ... | 42 |
| 3,28,954 0 3 | ... | ... | ... | ... | 50 0 0 | |
| 54,790 3 0 | ... | ... | ... | ... | ... | 43 |
| 45,832 3 0 | ... | ... | ... | ... | ... | 44 |
| 52,200 1 0 | ... | ... | ... | ... | ... | 45 |
| 46,773 12 3 | ... | ... | ... | ... | ... | 46 |
| 1,18,920 12 1 | ... | ... | ... | ... | ... | 47 |
| 1,11,567 2 6 | ... | ... | ... | ... | ... | 48 |
| 55,851 4 7 | ... | ... | ... | ... | ... | 49 |
| 45,741 13 0 | ... | ... | ... | ... | ... | 50 |
| 5,31,677 3 5 | ... | ... | ... | ... | ... | |
| 12,69,422 14 5 | ... | ... | ... | ... | ... | 51 |
| 2,23,694 11 0 | ... | ... | ... | ... | ... | 52 |
| 45,966 9 0 | ... | ... | ... | ... | ... | 53 |
| 57,498 13 1 | ... | ... | ... | ... | ... | 54 |
| 1,36,094 9 11 | ... | ... | ... | ... | ... | 55 |
| 3,34,093 9 0 | ... | 1,00,000 0 0 | ... | ... | ... | 56 |
| 85,926 3 1 | ... | ... | ... | ... | ... | 57 |
| 21,72,697 5 6 | ... | 1,00,000 0 0 | ... | ... | ... | |
| 74,78,838 4 4 | 25,031 4 0 | 1,60,000 0 0 | ... | ... | 150 0 0 | |
| 74,92,886 8 6 | 1,26,727 10 0 | 1,44,000 0 0 | ... | 194 8 0 | 120 0 0 | |

Form No. II.—Statement showing the Income of the Municipalities

| Name of Division and District. | Serial No. of Municipality. | Name of Municipality. | Extraordinary and Debt. | | | | | | | |
|--------------------------------|-----------------------------|-----------------------|-------------------------|-------|-----------|-------|----------|-------|--|--|
| | | | Advances. | | Deposits. | | Total. | | | |
| | | | Others. | | | | | | | |
| (1) | (2) | (3) | (52) | | (53) | | (54) | | | |
| | | | Rs. | A. P. | Rs. | A. P. | Rs. | A. P. | | |
| ARAKAN. | | | | | | | | | | |
| Akyab ... | 1 | Akyab ... | 39,650 | 4 9 | 11,419 | 9 11 | 51,069 | 14 8 | | |
| Kyaukpyu ... | 2 | Kyaukpyu ... | ... | | ... | | ... | | | |
| Sandoway ... | 3 | Sandoway ... | ... | | 140 | 0 0 | 140 | 0 0 | | |
| | | Total ... | 39,650 | 4 9 | 11,559 | 9 11 | 51,209 | 14 8 | | |
| PEGU. | | | | | | | | | | |
| Hantha-waddy ... | 4 | Syriam ... | ... | | 5,571 | 3 0 | 5,571 | 3 0 | | |
| Insein ... | 5 | Thôngwa ... | ... | | 13,010 | 12 0 | 13,010 | 12 0 | | |
| Pegu ... | 6 | Insein ... | ... | | 18,552 | 1 0 | 18,615 | 0 0 | | |
| | 7 | Pegu ... | 62 | 15 0 | 3,482 | 1 0 | 3,482 | 1 0 | | |
| | 8 | Nyaunglebin ... | ... | | 3,766 | 4 0 | 63,766 | 4 0 | | |
| | 9 | Thônzé ... | ... | | 341 | 8 0 | 341 | 8 0 | | |
| | 10 | Zigôn ... | ... | | 1,419 | 15 0 | 1,419 | 15 0 | | |
| Tharrawaddy ... | 11 | Letpadan ... | ... | | 7,135 | 6 0 | 7,135 | 6 0 | | |
| | 12 | Nattalin ... | ... | | 1,069 | 0 0 | 1,069 | 0 0 | | |
| | 13 | Gyobingauk ... | ... | | 1,427 | 0 0 | 1,427 | 0 0 | | |
| | 14 | Minhla ... | ... | | 283 | 0 0 | 283 | 0 0 | | |
| Prome ... | 15 | Prome ... | 42,147 | 6 1 | 9,222 | 12 3 | 51,370 | 2 4 | | |
| | 16 | Shwedaung ... | ... | | 1,742 | 12 0 | 1,742 | 12 0 | | |
| | 17 | Paungdè ... | ... | | 875 | 13 0 | 875 | 13 0 | | |
| | | Total ... | 42,210 | 5 1 | 67,899 | 7 3 | 1,70,109 | 12 4 | | |
| IRRAWADDY. | | | | | | | | | | |
| Ma-ubin ... | 18 | Ma-ubin ... | ... | | 11,386 | 9 0 | 11,386 | 9 0 | | |
| | 19 | Yandoon ... | ... | | 840 | 0 0 | 1,289 | 14 3 | | |
| | 20 | Danubyu ... | 449 | 14 3 | 243 | 8 9 | 243 | 8 9 | | |
| Bassein ... | 21 | Bassein ... | ... | | 12,619 | 5 0 | 12,629 | 5 0 | | |
| | 22 | Kyônpyaw ... | 10 | 0 0 | 798 | 0 0 | 823 | 0 0 | | |
| | 23 | Ngathainggyaung ... | ... | | 337 | 13 0 | 337 | 13 0 | | |
| Henzada ... | 24 | Henzada ... | ... | | 2,035 | 7 0 | 2,041 | 12 5 | | |
| | 25 | Myanaung ... | 6 | 5 5 | 677 | 0 0 | 677 | 0 0 | | |
| | 26 | Kyangin ... | ... | | 364 | 0 0 | 364 | 0 0 | | |
| Myaungmya ... | 27 | Myaungmya ... | ... | | 11,627 | 2 1 | 12,627 | 2 1 | | |
| | 28 | Wakèma ... | ... | | 1,183 | 0 0 | 1,183 | 0 0 | | |
| Pyapôn ... | 29 | Pyapôn ... | ... | | 320 | 0 0 | 320 | 0 0 | | |
| | 30 | Kyaiklat ... | 332 | 12 0 | 888 | 15 0 | 1,296 | 11 0 | | |
| | | Total ... | 798 | 15 8 | 43,320 | 11 10 | 45,219 | 11 6 | | |
| | | Carried over ... | 82,659 | 9 6 | 1,22,779 | 13 0 | 2,66,539 | 6 6 | | |

Form No. II.—Statement showing the Income of the Municipalities

| Name of Division and District. | Serial No. of Municipality. | Name of Municipality. | Extraordinary and Debt. | | | | | | | |
|--------------------------------|-----------------------------|-----------------------|-------------------------|------------|-----------|-------|----------|-------|----------|------|
| | | | Advances. | | Deposits. | | Total. | | | |
| | | | Others. | | | | | | | |
| (1) | (2) | (3) | (52) | | (53) | | (54) | | | |
| | | | Rs. | A. P. | Rs. | A. P. | Rs. | A. P. | | |
| TENASSERIM. | | | Brought forward | | 82,659 | 9 6 | 1,22,779 | 13 0 | 2,66,539 | 6 6 |
| Toungoo ... | 31 | Toungoo ... | ... | ... | | | 2,868 | 5 4 | 2,868 | 5 4 |
| | 32 | Shwegyin ... | ... | ... | | | 110 | 5 0 | 110 | 5 0 |
| | 33 | Pyu ... | ... | ... | | | 1,207 | 8 0 | 1,207 | 8 0 |
| Thaton ... | 34 | Thaton ... | ... | ... | | | 2,204 | 0 9 | 2,204 | 0 9 |
| | 35 | Kyaikto ... | ... | 111 1 0 | | | 1,066 | 4 0 | 1,177 | 5 0 |
| Amherst ... | 36 | Moulmein ... | ... | 1,910 0 0 | | | 12,303 | 10 0 | 14,213 | 10 0 |
| Tavoy ... | 37 | Tavoy ... | ... | 1,079 14 0 | | | 1,525 | 4 0 | 26,636 | 6 0 |
| Mergui ... | 38 | Mergui ... | ... | 4,851 4 0 | | | 478 | 6 0 | 5,329 | 10 0 |
| | | Total ... | | 7,952 3 0 | | | 21,763 | 11 1 | 53,747 | 2 1 |
| SAGAING. | | | | | | | | | | |
| Shwebo ... | 39 | Shwebo ... | ... | 147 8 0 | | | 7,304 | 5 0 | 7,501 | 13 0 |
| Sagaing ... | 40 | Sagaing ... | ... | ... | | | 21,900 | 14 0 | 21,900 | 14 0 |
| L. Chindwin ... | 41 | Monywa ... | ... | ... | | | 4,744 | 14 0 | 4,744 | 14 0 |
| Bhamo ... | 42 | Bhamo ... | ... | ... | | | 1,223 | 10 0 | 1,223 | 10 0 |
| | | Total ... | | 147 8 0 | | | 35,173 | 11 0 | 35,371 | 3 0 |
| MAGWE. | | | | | | | | | | |
| Minbu ... | 43 | Minbu ... | ... | ... | | | 1,312 | 15 0 | 1,312 | 15 0 |
| | 44 | Salin ... | ... | ... | | | 418 | 0 0 | 418 | 0 0 |
| | 45 | Magwe ... | ... | ... | | | 798 | 12 0 | 798 | 12 0 |
| Magwe ... | 46 | Taungdwingyi ... | ... | 276 10 9 | | | 694 | 10 0 | 971 | 4 9 |
| | 47 | Yenangyaung ... | ... | 679 1 6 | | | 9,932 | 11 0 | 10,611 | 12 6 |
| Pakokku ... | 48 | Pakokku ... | ... | ... | | | 41 | 9 0 | 41 | 9 0 |
| Thayetmyo ... | 49 | Thayetmyo ... | ... | ... | | | 1,089 | 4 0 | 1,089 | 4 0 |
| | 50 | Allanmyo-Ywataung. | ... | 377 8 0 | | | 897 | 2 0 | 1,274 | 10 0 |
| | | Total ... | | 1,333 4 3 | | | 15,184 | 15 0 | 16,518 | 3 3 |
| MANDALAY. | | | | | | | | | | |
| Mandalay ... | 51 | Mandalay ... | ... | 620 0 0 | | | 23,004 | 2 2 | 23,624 | 2 2 |
| | 52 | Maymyo ... | ... | ... | | | 11,692 | 3 0 | 11,692 | 3 0 |
| Kyaukse ... | 53 | Kyaukse ... | ... | ... | | | 1,177 | 0 0 | 1,177 | 0 0 |
| | 54 | Yamethin ... | ... | ... | | | 174 | 6 6 | 174 | 6 6 |
| Yamethin ... | 55 | Pyinmana ... | ... | ... | | | 4,454 | 11 0 | 4,454 | 11 0 |
| Myingyan ... | 56 | Myingyan ... | ... | ... | | | 14,689 | 5 0 | 1,14,689 | 5 0 |
| Meiktila ... | 57 | Meiktila ... | ... | ... | | | 4,197 | 1 0 | 4,197 | 1 0 |
| | | Total ... | | 620 0 0 | | | 59,388 | 12 8 | 1,60,008 | 12 8 |
| GRAND TOTAL, BURMA. | | | | 92,712 8 9 | | | 2,54,290 | 14 9 | 5,32,184 | 11 6 |
| Total for 1926-27 | | | | 86,509 1 1 | | | 3,01,367 | 2 7 | 6,58,958 | 5 8 |

in Burma during the year ending the 31st March 1928—concl'd.

| Total receipts excluding opening balance | | | Total receipts including opening balance. | | | Incidence of taxa- tion (column 14) per head of population. | | | Incidence of income (column 46) per head of population. | | | Remarks. | Serial No. of Muni- cipality. |
|------------------------------------------------|----|----|-------------------------------------------------|----|----|----------------------------------------------------------------------|----|----|------------------------------------------------------------------|----|----|----------|----------------------------------|
| (55) | | | (56) | | | (57) | | | (58) | | | (59) | |
| Rs. | A. | P. | Rs. | A. | P. | Rs. | A. | P. | Rs. | A. | P. | | |
| 35,51,278 | 2 | 4 | 51,54,071 | 12 | 3 | ... | | | ... | | | | |
| 2,03,110 | 12 | 10 | 2,22,156 | 11 | 10 | 5 | 0 | 2 | 10 | 5 | 9 | | 31 |
| 35,828 | 13 | 0 | 49,858 | 10 | 7 | 2 | 11 | 4 | 6 | 3 | 2 | | 32 |
| 22,660 | 0 | 0 | 53,889 | 7 | 1 | 1 | 10 | 8 | 3 | 5 | 2 | | 33 |
| 75,973 | 8 | 6 | 96,397 | 3 | 6 | 1 | 10 | 5 | 4 | 14 | 2 | | 34 |
| 41,959 | 4 | 6 | 62,558 | 12 | 5 | 2 | 14 | 9 | 5 | 11 | 0 | | 35 |
| 5,33,720 | 3 | 11 | 7,46,969 | 9 | 11 | 6 | 0 | 3 | 8 | 7 | 7 | | 36 |
| 1,76,775 | 5 | 1 | 2,21,178 | 4 | 10 | 3 | 1 | 2 | 5 | 7 | 5 | | 37 |
| 1,24,400 | 1 | 7 | 2,08,361 | 5 | 1 | 3 | 15 | 4 | 6 | 9 | 6 | | 38 |
| 12,14,518 | 1 | 5 | 16,61,370 | 1 | 3 | 4 | 5 | 1 | 7 | 3 | 7 | | |
| 92,246 | 3 | 3 | 1,10,131 | 7 | 0 | 2 | 11 | 10 | 7 | 15 | 10 | | 39 |
| 95,204 | 8 | 0 | 1,26,007 | 15 | 6 | 1 | 8 | 1 | 6 | 3 | 11 | | 40 |
| 1,05,222 | 9 | 0 | 1,86,726 | 0 | 9 | 4 | 15 | 0 | 10 | 14 | 3 | | 41 |
| 71,651 | 15 | 0 | 98,577 | 13 | 7 | 1 | 15 | 2 | 10 | 2 | 7 | | 42 |
| 3,64,325 | 3 | 3 | 5,21,443 | 4 | 10 | 2 | 11 | 11 | 8 | 8 | 8 | | |
| 56,103 | 2 | 0 | 68,958 | 12 | 6 | 5 | 3 | 10 | 10 | 2 | 3 | | 43 |
| 46,250 | 3 | 0 | 58,521 | 2 | 6 | 3 | 9 | 11 | 6 | 11 | 4 | | 44 |
| 52,998 | 13 | 0 | 88,312 | 4 | 0 | 2 | 7 | 9 | 6 | 10 | 10 | | 45 |
| 47,745 | 1 | 0 | 2,07,218 | 9 | 4 | 2 | 5 | 8 | 7 | 10 | 8 | | 46 |
| 1,29,532 | 8 | 7 | 3,00,170 | 5 | 3 | 2 | 11 | 9 | 12 | 7 | 11 | | 47 |
| 1,11,608 | 11 | 6 | 2,28,560 | 5 | 11 | 2 | 8 | 8 | 5 | 11 | 6 | | 48 |
| 56,940 | 8 | 7 | 87,059 | 0 | 6 | 3 | 2 | 6 | 5 | 2 | 11 | | 49 |
| 47,016 | 7 | 0 | 65,533 | 11 | 3 | 1 | 13 | 5 | 4 | 1 | 2 | | 50 |
| 5,48,195 | 6 | 8 | 11,04,334 | 3 | 3 | 2 | 13 | 0 | 6 | 14 | 3 | | |
| 12,93,047 | 0 | 7 | 17,90,668 | 8 | 9 | 3 | 12 | 2 | 9 | 8 | 4 | | 51 |
| 2,35,386 | 14 | 0 | 3,51,910 | 5 | 0 | 9 | 15 | 2 | 17 | 6 | 10 | | 52 |
| 47,143 | 9 | 0 | 53,498 | 9 | 6 | 2 | 13 | 9 | 7 | 8 | 5 | | 53 |
| 57,673 | 3 | 7 | 68,612 | 1 | 4 | 2 | 15 | 2 | 6 | 7 | 9 | | 54 |
| 1,60,549 | 4 | 11 | 2,12,282 | 3 | 7 | 3 | 7 | 8 | 10 | 7 | 9 | | 55 |
| 4,48,782 | 14 | 0 | 5,80,740 | 15 | 3 | 2 | 9 | 8 | 17 | 10 | 4 | | 56 |
| 90,123 | 4 | 1 | 1,73,751 | 8 | 5 | 4 | 2 | 8 | 11 | 14 | 2 | | 57 |
| 23,32,706 | 2 | 2 | 32,31,464 | 3 | 10 | 3 | 15 | 7 | 10 | 12 | 0 | | |
| 80,11,022 | 15 | 10 | 1,16,72,683 | 9 | 5 | 3 | 14 | 5 | 9 | 3 | 0 | | |
| 81,51,844 | 14 | 2 | 1,07,47,679 | 10 | 9 | 3 | 14 | 2 | 9 | 2 | 6 | | |

Form No. III.—Statement showing the Expenditure of the Municipality

| Name of Division and District. | Serial No. of Municipality. | Name of Municipality. | General Administration | | |
|--------------------------------|-----------------------------|-----------------------|-----------------------------------------------------------------------------------------------------|------------------------------------------------------------------------------------------------------------------------------------------------|-------------------------------------------|
| | | | General Administration, Office Establishment, Inspection, Honorary Magistrates' establishment, etc. | Collection of taxes, including Bonded Warehouses (establishment, purchase of account books and paper, money boxes, repairs to outposts, etc.). | Collection of tolls on roads and ferries. |
| (1) | (2) | (3) | (4) | (5) | (6) |
| ARAKAN. | | | Rs. A. P. | Rs. A. P. | Rs. A. P. |
| Akyab ... | 1 | Akyab ... | 25,262 8 1 | 2,807 15 0 | ... |
| Kyaukpyu ... | 2 | Kyaukpyu ... | 2,978 2 0 | 265 3 5 | ... |
| Sandoway ... | 3 | Sandoway ... | 3,273 7 0 | 257 15 6 | ... |
| Total ... | | | 31,514 1 1 | 3,331 1 11 | ... |
| PEGU. | | | | | |
| Hanthawaddy { | 4 | Syriam ... | 12,750 0 9 | 1,829 0 0 | ... |
| | 5 | Thôngwa ... | 4,484 13 0 | 656 5 1 | ... |
| Insein ... | 6 | Insein ... | 16,715 0 0 | 1,542 15 0 | 6 0 0 |
| Pegu { | 7 | Pegu ... | 15,502 9 3 | 2,538 7 4 | ... |
| | 8 | Nyaunglebin ... | 6,368 5 0 | 192 2 0 | ... |
| | 9 | Thônzé ... | 5,608 9 0 | 281 2 5 | ... |
| | 10 | Zigôn ... | 6,840 10 0 | 872 8 0 | ... |
| Tharrawaddy { | 11 | Letpadan ... | 5,133 8 0 | 364 2 0 | ... |
| | 12 | Nattalin ... | 5,147 3 0 | 811 10 0 | 64 0 0 |
| | 13 | Gyobingauk ... | 6,844 11 0 | ... | ... |
| | 14 | Minhla ... | 2,890 3 11 | 298 6 0 | ... |
| Prome { | 15 | Prome ... | 17,381 2 6 | 3,170 5 0 | ... |
| | 16 | Shwedaung ... | 3,249 7 0 | 348 14 0 | ... |
| | 17 | Paungdè ... | 6,217 15 0 | 337 12 0 | ... |
| Total ... | | | 1,15,134 1 5 | 13,243 8 10 | 70 0 0 |
| IRRAWADDY. | | | | | |
| Ma-ubin { | 18 | Ma-ubin ... | 7,020 6 6 | 996 11 6 | ... |
| | 19 | Yandoon ... | 13,267 11 0 | 555 11 0 | ... |
| | 20 | Danubyu ... | 3,458 4 0 | 787 5 0 | 27 9 0 |
| Bassein { | 21 | Bassein ... | 22,424 10 7 | 7,893 11 3 | ... |
| | 22 | Kyônpyaw ... | 1,528 3 8 | ... | ... |
| | 23 | Ngathainggyaung ... | 3,751 8 6 | 415 14 0 | ... |
| Henzada { | 24 | Henzada ... | 14,044 3 11 | 3,067 13 0 | ... |
| | 25 | Myanaung ... | 3,685 9 0 | 371 8 0 | ... |
| | 26 | Kyangin ... | 3,439 7 0 | 360 8 0 | ... |
| Myaungmya { | 27 | Myaungmya ... | 7,355 13 11 | 422 10 1 | 6,000 0 0 |
| | 28 | Wakèma ... | 4,839 12 3 | 1,263 1 0 | ... |
| Pyapôn { | 29 | Pyapôn ... | 12,936 11 0 | 1,280 13 0 | ... |
| | 30 | Kyaiklat ... | 8,934 12 6 | 568 15 0 | ... |
| Total ... | | | 1,06,687 1 10 | 17,984 8 10 | 6,027 9 0 |
| Carried over ... | | | 2,53,335 4 4 | 34,559 3 7 | 6,097 9 0 |

and Collection Charges.

Public Safety.

Fire (establishment, purchase of fire-engines, buckets, repairs, etc.)

Serial No. of Municipality.

| Survey of land. | Refunds (other than octroi). | Pensions and gratuities. | Annuities. | Total. | Public Safety. | Serial No. of Municipality. |
|-----------------|------------------------------|--------------------------|------------|----------------|----------------|-----------------------------|
| (7) | (8) | (9) | (10) | (11) | (12) | (2) |
| Rs. A. P. | Rs. A. P. | Rs. A. P. | Rs. A. P. | Rs. A. P. | Rs. A. P. | |
| 752 0 0 | 630 13 0 | 758 9 0 | 200 0 0 | 30,211 13 1 | 645 7 7 | 1 |
| ... | ... | ... | ... | 3,443 5 5 | ... | 2 |
| ... | 55 0 0 | ... | ... | 3,586 6 6 | ... | 3 |
| 752 0 0 | 685 13 0 | 758 9 0 | 200 0 0 | 37,241 9 0 | 645 7 7 | |
| 1,403 11 0 | 1,125 5 0 | ... | ... | 17,108 0 9 | ... | 4 |
| ... | ... | ... | ... | 5,141 2 1 | ... | 5 |
| ... | 227 1 0 | ... | ... | 18,491 0 0 | ... | 6 |
| ... | 228 0 0 | ... | ... | 18,269 0 7 | 2,475 14 0 | 7 |
| ... | 4 6 0 | ... | ... | 6,564 13 0 | ... | 8 |
| 531 0 0 | 367 4 0 | ... | ... | 6,787 15 5 | ... | 9 |
| 819 11 0 | 126 4 0 | ... | ... | 8,659 1 0 | 187 12 0 | 10 |
| 9,650 9 0 | 34 0 0 | ... | ... | 15,182 3 0 | ... | 11 |
| ... | 215 0 0 | ... | ... | 6,237 13 0 | ... | 12 |
| ... | 407 0 0 | ... | 600 0 0 | 7,851 11 0 | 276 12 0 | 13 |
| ... | 95 15 0 | ... | ... | 3,284 8 11 | ... | 14 |
| 10 0 0 | 1,418 10 0 | ... | ... | 21,980 1 6 | 2,789 15 10 | 15 |
| ... | 67 8 0 | ... | ... | 3,665 13 0 | ... | 16 |
| 420 11 0 | 438 0 0 | ... | ... | 7,414 6 0 | ... | 17 |
| 12,835 10 0 | 4,754 5 0 | ... | 600 0 0 | 1,46,637 9 3 | 5,730 5 10 | |
| ... | 797 4 0 | ... | ... | 8,814 6 0 | 161 2 0 | 18 |
| ... | 48 2 0 | 600 0 0 | ... | 14,471 8 0 | ... | 19 |
| 28 0 0 | 951 10 0 | ... | ... | 5,252 12 0 | ... | 20 |
| 1,110 0 0 | 407 5 0 | 306 0 0 | 647 8 0 | 32,789 2 10 | 6,874 13 0 | 21 |
| ... | 1,040 0 0 | ... | ... | 2,568 3 8 | ... | 22 |
| 224 2 0 | 99 0 0 | 350 0 0 | ... | 4,840 8 6 | 15 0 0 | 23 |
| ... | 3,102 4 0 | ... | ... | 20,214 4 11 | 349 13 0 | 24 |
| ... | 1,956 15 0 | ... | ... | 6,014 0 0 | ... | 25 |
| ... | 144 0 0 | ... | ... | 3,943 15 0 | 2 8 0 | 26 |
| ... | 695 0 0 | ... | ... | 14,473 8 0 | ... | 27 |
| ... | 54 0 0 | ... | ... | 6,156 13 3 | 1,046 3 0 | 28 |
| ... | 636 12 0 | ... | ... | 14,854 4 0 | 10,364 14 0 | 29 |
| ... | 55 12 0 | ... | ... | 9,559 7 6 | 9,455 8 0 | 30 |
| 1,362 2 0 | 9,988 0 0 | 1,256 0 0 | 647 8 0 | 1,43,952 13 8 | 28,269 13 0 | |
| 14,949 12 0 | 15,428 2 0 | 2,014 9 0 | 1,447 8 0 | 3,27,831 15 11 | 34,645 10 5 | |

Form No. III.—Statement showing the Expenditure of the Municipality.

| Name of Division and District. | Serial No. of Municipality. | Name of Municipality. | General Administration | | |
|--------------------------------|-----------------------------|-----------------------|-----------------------------------------------------------------------------------------------------|------------------------------------------------------------------------------------------------------------------------------------------------|-------------------------------------------|
| | | | General Administration, Office Establishment, Inspection, Honorary Magistrates' establishment, etc. | Collection of taxes, including Bonded Warehouses (establishment, purchase of account books and paper, money boxes, repairs to outposts, etc.). | Collection of tolls on roads and ferries. |
| (1) | (2) | (3) | (4) | (5) | (6) |
| | | | Rs. A. P. | Rs. A. P. | Rs. A. P. |
| Brought forward | | | 2,53,335 4 4 | 34,559 3 7 | 6,097 9 0 |
| TENASSERIM. | | | | | |
| | 31 | Toungoo ... | 10,163 7 0 | 3,841 11 0 | ... |
| Toungoo | 32 | Shwegyin ... | 4,283 7 0 | 768 7 0 | ... |
| | 33 | Pyu ... | 2,456 2 0 | ... | ... |
| Thatôn | 34 | Thatôn ... | 7,978 6 6 | 1,049 15 8 | ... |
| | 35 | Kyaikto ... | 7,086 8 0 | 791 13 0 | 150 13 0 |
| Amherst | 36 | Moulmein ... | 44,813 6 0 | 16,659 4 0 | 2,101 12 0 |
| Tavoy | 37 | Tavoy ... | 10,860 0 9 | 3,295 5 11 | ... |
| Mergui | 38 | Mergui ... | 8,317 4 0 | 3,31 2 0 | ... |
| Total ... | | | 95,958 9 3 | 29,719 10 7 | 2,252 9 0 |
| SAGAING. | | | | | |
| Shwebo | 39 | Shwebo ... | 7,146 4 0 | 1,645 6 0 | ... |
| Sagaing | 40 | Sagaing ... | 5,924 6 0 | 737 2 0 | ... |
| L. Chindwin | 41 | Monywa ... | 7,265 1 0 | 545 4 0 | 5,550 0 0 |
| Bhamo | 42 | Bhamo ... | 5,265 9 0 | 289 5 0 | ... |
| Total ... | | | 25,601 4 0 | 3,217 1 0 | 5,550 0 0 |
| MAGWE. | | | | | |
| Minbu | 43 | Minbu ... | 4,749 11 0 | 662 0 0 | 64 1 0 |
| | 44 | Salin ... | 4,768 13 0 | 1,061 1 0 | ... |
| | 45 | Magwe ... | 6,328 11 0 | 298 9 0 | ... |
| Magwe | 46 | Taungdwingyi ... | 5,434 1 0 | 1,160 11 6 | 16 0 0 |
| | 47 | Yenangyaung ... | 13,881 7 0 | 428 14 0 | ... |
| Pakôkku | 48 | Pakôkku ... | 6,996 15 0 | 1,200 15 5 | ... |
| Thayetmyo | 49 | Thayetmyo ... | 4,321 3 0 | 1,465 4 0 | ... |
| | 50 | Allanmyo-Ywataung. | 4,283 14 6 | 412 9 0 | 179 8 0 |
| Total ... | | | 50,764 11 6 | 6,689 15 11 | 259 0 0 |
| MANDALAY. | | | | | |
| Mandalay | 51 | Mandalay ... | 85,651 1 2 | 28,510 4 11 | ... |
| | 52 | Maymyo ... | 15,922 5 0 | 1,819 0 0 | ... |
| Kyaukse | 53 | Kyaukse ... | 3,462 7 0 | 564 10 0 | ... |
| Yaméthin | 54 | Yaméthin ... | 6,606 11 9 | 542 1 0 | ... |
| | 55 | Pyinmana ... | 7,927 11 0 | 3,513 3 0 | 147 7 0 |
| Myingyan | 56 | Myingyan ... | 9,220 8 0 | 3,228 11 0 | 38 2 0 |
| Meiktila | 57 | Meiktila ... | 7,266 10 0 | 907 3 0 | ... |
| Total ... | | | 1,36,057 5 11 | 39,085 0 11 | 185 9 0 |
| GRAND TOTAL, BURMA. | | | 5,61,717 3 0 | 1,13,271 0 0 | 14,345 4 0 |
| *Total for 1926-27 | | | 5,33,259 12 2 | 1,17,746 4 2 | 888 13 0 |

* Figures for Kyonpyaw Municipality excluded from

Expenses in Burma during the year ending the 31st March 1928—contd.

| and Collection Charges. | | | | | Public Safety. | Serial No. of Municipality. |
|-------------------------|------------------------------|--------------------------|------------|----------------|------------------------------------------------------------------------|-----------------------------|
| Survey of land. | Refunds (other than octroi). | Pensions and gratuities. | Annuities. | Total. | Fire (establishment, purchase of fire-engines, buckets, repairs, etc.) | |
| (7) | (8) | (9) | (10) | (11) | (12) | (2) |
| Rs. A. P. | Rs. A. P. | Rs. A. P. | Rs. A. P. | Rs. A. P. | Rs. A. P. | |
| 14,949 12 0 | 15,428 2 0 | 2,014 9 0 | 1,447 8 0 | 3,27,831 15 11 | 34,645 10 5 | |
| ... | 753 6 0 | .. | ... | 14,758 8 0 | 2,907 12 0 | 31 |
| ... | 12 0 0 | ... | ... | 5,063 14 0 | ... | 32 |
| ... | ... | ... | ... | 2,456 2 0 | 633 10 0 | 33 |
| ... | 11 15 0 | ... | ... | 9,040 5 2 | ... | 34 |
| ... | 89 0 0 | 165 0 0 | ... | 8,283 2 0 | ... | 35 |
| 446 10 0 | 9,882 6 0 | 120 0 0 | 274 8 0 | 74,297 14 0 | 4,350 1 0 | 36 |
| 5 10 0 | 490 12 0 | ... | 80 0 0 | 14,731 12 8 | 26 0 0 | 37 |
| ... | 670 0 0 | ... | ... | 12,300 6 0 | ... | 38 |
| 452 4 0 | 11,909 7 0 | 285 0 0 | 354 8 0 | 1,40,931 15 10 | 7,917 7 0 | |
| ... | 47 2 0 | ... | ... | 8,838 12 0 | ... | 39 |
| ... | 865 0 0 | ... | ... | 7,526 8 0 | ... | 40 |
| 580 13 0 | 39 0 0 | ... | ... | 13,980 2 0 | 4,338 4 0 | 41 |
| ... | 113 11 6 | ... | ... | 5,668 9 6 | 1 8 0 | 42 |
| 580 13 0 | 1,064 13 6 | ... | ... | 36,013 15 6 | 4,339 12 0 | |
| ... | 485 3 0 | ... | ... | 5,960 15 0 | ... | 43 |
| ... | 93 6 0 | ... | ... | 5,923 4 0 | ... | 44 |
| ... | 240 0 0 | 194 0 0 | ... | 7,061 4 0 | ... | 45 |
| 480 0 0 | 95 0 0 | ... | ... | 7,185 12 6 | 23 0 0 | 46 |
| 79 10 0 | 1,097 8 0 | ... | ... | 15,487 7 0 | 262 14 0 | 47 |
| ... | 906 0 0 | 90 0 0 | ... | 9,193 14 5 | ... | 48 |
| ... | 999 8 0 | ... | ... | 6,785 15 0 | ... | 49 |
| ... | 27 2 0 | ... | ... | 4,903 1 6 | ... | 50 |
| 559 10 0 | 3,943 11 0 | 284 0 0 | ... | 62,501 9 5 | 285 14 0 | |
| 23,657 9 0 | 8,085 9 1 | 1,560 0 0 | ... | 1,47,464 8 2 | 50,980 1 6 | 51 |
| ... | 1,962 13 0 | 56 0 0 | ... | 19,760 2 0 | ... | 52 |
| ... | 663 0 0 | ... | ... | 4,690 1 0 | 25 0 0 | 53 |
| ... | 733 4 0 | ... | ... | 7,882 0 9 | ... | 54 |
| ... | 2,022 5 0 | ... | ... | 13,610 10 0 | 169 15 6 | 55 |
| ... | 315 15 0 | ... | ... | 12,803 4 0 | 12 0 0 | 56 |
| ... | 5 0 0 | 1,904 6 0 | ... | 10,083 3 0 | ... | 57 |
| 23,657 9 0 | 13,787 14 1 | 3,520 6 0 | ... | 2,16,293 12 11 | 51,187 1 0 | |
| 40,200 0 0 | 46,133 15 7 | 6,103 15 0 | 1,802 0 0 | 7,83,573 5 7 | 98,375 12 5 | |
| 29,863 3 3 | 1,11,363 0 4 | 5,103 5 0 | 445 11 3 | 7,98,670 1 5 | 86,306 2 6 | |

Statement for year ending the 31st March 1927 are now included.

Form No. III.—Statement showing the Expenditure of the Municipality.

| Name of Division and District. | Serial No. of Municipality. | Name of Municipality. | Public Safety. | | | |
|--------------------------------|-----------------------------|-----------------------|------------------------------------------------------------------|------------------------------------------------------------------------------------|-----------------------------------------------------|----------------|
| | | | Lighting (establishment, purchase of lamps, oil, repairs, etc.). | Police (establishment, purchase of clothing, lanterns, etc., repairs to outposts). | Rewards for destruction of wild animals and snakes. | Total. |
| (1) | (2) | (3) | (13) | (14) | (15) | (16) |
| ARAKAN. | | | Rs. A. P. | Rs. A. P. | Rs. A. P. | Rs. A. P. |
| Akyab ... | 1 | Akyab ... | 11,775 8 3 | ... | ... | 12,420 15 10 |
| Kyaukpyu ... | 2 | Kyaukpyu ... | ... | ... | ... | ... |
| Sandoway ... | 3 | Sandoway ... | 1,545 8 11 | ... | ... | 1,545 8 11 |
| | | Total ... | 13,321 1 2 | ... | ... | 13,966 8 4 |
| PEGU. | | | | | | |
| Hanthawaddy ... | 4 | Syriam ... | 28,388 0 0 | ... | ... | 28,388 0 0 |
| Insein ... | 5 | Thongwa ... | 4,130 1 4 | ... | ... | 4,130 1 4 |
| Pegu ... | 6 | Insein ... | 28,827 10 0 | ... | ... | 28,827 10 0 |
| | 7 | Pegu ... | 10,551 9 3 | ... | ... | 13,027 7 3 |
| | 8 | Nyaunglebin ... | 5,919 0 0 | ... | ... | 5,919 0 0 |
| | 9 | Thonze ... | 7,632 4 10 | ... | ... | 7,632 4 10 |
| | 10 | Zigon ... | 2,491 5 0 | ... | ... | 2,679 1 1 |
| Tharrawaddy ... | 11 | Letpadan ... | 6,551 7 9 | 236 0 0 | ... | 6,787 7 9 |
| | 12 | Nattalin ... | 7,200 0 0 | ... | ... | 7,200 0 0 |
| | 13 | Gyobingauk ... | 7,132 8 0 | ... | ... | 7,409 4 0 |
| | 14 | Minhla ... | 3,018 14 3 | ... | ... | 3,018 14 3 |
| | 15 | Prome ... | 13,843 13 0 | ... | ... | 16,633 12 10 |
| | 16 | Shwedaung ... | 7,831 3 0 | ... | ... | 7,831 3 0 |
| | 17 | Paungde ... | 10,761 1 0 | ... | 100 0 0 | 10,861 1 0 |
| | | Total ... | 1,44,278 13 5 | 236 0 0 | 100 0 0 | 1,50,345 3 5 |
| IRRAWADDY. | | | | | | |
| Ma-ubin ... | 18 | Ma-ubin ... | 10,134 12 0 | ... | ... | 10,295 14 0 |
| | 19 | Yandoon ... | 8,984 13 0 | ... | ... | 8,984 13 0 |
| | 20 | Danubyu ... | 5,854 12 0 | ... | ... | 5,854 12 0 |
| Bassein ... | 21 | Bassein ... | 30,075 0 0 | ... | ... | 36,949 13 0 |
| | 22 | Kyõnpyaw ... | 4,355 6 0 | ... | ... | 4,355 6 0 |
| | 23 | Ngathaingyaung ... | 2,248 8 0 | ... | ... | 2,263 8 0 |
| | 24 | Henzada ... | 13,598 15 0 | ... | ... | 13,948 12 0 |
| Henzada ... | 25 | Myanaung ... | 5,244 4 9 | ... | ... | 5,244 4 9 |
| | 26 | Kyangin ... | ... | ... | ... | 32 8 0 |
| | 27 | Myaungmya ... | 5,675 8 2 | 30 0 0 | ... | 5,675 8 2 |
| Myaungmya ... | 28 | Wakema ... | 7,530 0 0 | ... | ... | 8,576 3 0 |
| | 29 | Pyapõn ... | 10,020 5 0 | ... | ... | 20,385 3 0 |
| Pyapõn ... | 30 | Kyaiklat ... | 9,860 10 0 | ... | ... | 19,316 2 0 |
| | | Total ... | 1,13,582 13 11 | 30 0 0 | ... | 1,41,882 10 11 |
| | | Carried over ... | 3,71,182 12 6 | 266 0 0 | 100 0 0 | 3,06,194 6 11 |

Public Health and Convenience.

| Water-supply. | | Drainage. | | Conservancy (including road cleaning and watering) and latrines. | Charges on account of Health Officers and Sanitary Inspectors. | Serial No. of Munic- ipality. |
|-----------------|---------------------------------|--------------------|---------------------------------|------------------------------------------------------------------------------|----------------------------------------------------------------------------|----------------------------------|
| Capital Outlay. | Establishment, repairs, etc. | Capital Outlay. | Establishment, repairs, etc. | | | |
| (17) | (18) | (19) | (20) | (21) | (22) | (2) |
| Rs. A. P. | Rs. A. P. | Rs. A. P. | Rs. A. P. | Rs. A. P. | Rs. A. P. | |
| ... | 19,972 3 4 | ... | 18 9 0 | 62,792 7 5 | 2,579 9 9 | 1 |
| ... | ... | ... | ... | 8,253 11 4 | 1,292 14 0 | 2 |
| ... | ... | ... | ... | 5,887 12 10 | 1,180 13 0 | 3 |
| ... | 19,972 3 4 | ... | 18 9 0 | 76,933 15 7 | 15,053 4 9 | |
| ... | 174 12 0 | ... | 457 0 0 | 27,840 15 3 | 2,643 8 0 | 4 |
| ... | 31,215 7 6 | ... | 696 4 0 | 3,775 7 7 | ... | 5 |
| 7,766 11 6 | 5,963 1 10 | ... | 30,037 8 0 | 16,569 5 0 | 4,242 7 6 | 6 |
| 76,885 12 0 | 7,892 12 0 | 380 11 6 | 4,465 7 9 | 57,030 3 11 | 3,541 7 0 | 7 |
| ... | 2,353 7 0 | ... | ... | 14,415 3 0 | 899 2 0 | 8 |
| ... | 1,481 10 9 | ... | ... | 8,551 14 0 | ... | 9 |
| ... | ... | ... | ... | 14,758 4 6 | 661 5 0 | 10 |
| ... | 8,706 12 5 | 361 0 0 | ... | 20,781 5 10 | 1,256 0 0 | 11 |
| ... | 5,690 15 0 | ... | ... | 6,909 5 9 | 981 4 0 | 12 |
| ... | 9,465 7 0 | ... | ... | 13,846 2 0 | 1,344 7 0 | 13 |
| 58,310 14 0 | 5,741 4 1 | ... | ... | 4,844 15 0 | 1,185 0 0 | 14 |
| ... | 24,741 7 9 | ... | 5,143 0 0 | 64,996 1 8 | 13,429 9 3 | 15 |
| 24 0 0 | ... | ... | ... | 6,782 3 0 | 143 8 0 | 16 |
| ... | 5,264 4 0 | ... | ... | 13,343 14 0 | 562 14 0 | 17 |
| 1,42,987 5 6 | 1,08,691 5 4 | 741 11 6 | 40,799 3 9 | 2,74,445 4 6 | 30,890 7 9 | |
| ... | 13,358 10 9 | ... | ... | 14,950 10 3 | 2,439 12 0 | 18 |
| ... | ... | ... | ... | 15,914 3 0 | 1,696 14 0 | 19 |
| 2,868 12 0 | 24,691 7 3 | ... | 11,322 0 0 | 7,078 5 0 | 747 11 0 | 20 |
| ... | ... | ... | ... | 86,824 11 2 | 28,442 1 3 | 21 |
| ... | ... | ... | ... | 5,161 15 5 | 1,353 1 9 | 22 |
| ... | 927 0 0 | ... | 1,027 7 0 | 7,225 15 0 | 1,604 3 6 | 23 |
| ... | ... | ... | 549 4 0 | 30,535 13 0 | 4,692 9 0 | 24 |
| ... | ... | ... | ... | 7,745 7 0 | ... | 25 |
| ... | ... | ... | ... | 5,415 5 0 | 599 8 0 | 26 |
| ... | 31 8 0 | ... | 1,069 5 0 | 30,996 8 0 | 2,004 2 0 | 27 |
| ... | 99 7 0 | ... | ... | 7,556 14 6 | 3,131 9 0 | 28 |
| ... | 10,501 0 0 | ... | ... | 9,754 3 0 | 1,550 0 0 | 29 |
| ... | 513 8 0 | ... | 658 12 0 | 15,536 14 6 | 1,821 3 0 | 30 |
| 2,868 12 0 | 50,122 9 0 | ... | 14,626 12 0 | 2,44,696 12 10 | 50,082 10 6 | |
| 1,45,856 1 6 | 1,78,786 1 8 | 741 11 6 | 55,444 8 9 | 5,96,076 0 11 | 96,026 7 0 | |

Form No. III.—Statement showing the Expenditure of the Municipality

| Name of Division and District. | Serial No. of Municipality. | Name of Municipality. | Public Safety. | | | |
|--------------------------------|-----------------------------|-----------------------|------------------------------------------------------------------|-----------------------------------------------------------------------------------|-----------------------------------------------------|----------------|
| | | | Lighting (establishment, purchase of lamps, oil, repairs, etc.). | Police Establishment, purchase of clothing, lanterns, etc., repairs to outposts). | Rewards for destruction of wild animals and snakes. | Total. |
| (1) | (2) | (3) | (13) | (14) | (15) | (16) |
| | | | Rs. A. P. | Rs. A. P. | Rs. A. P. | Rs. A. P. |
| TENASSERIM. | | | | | | |
| | | Brought forward | 2,71,182 12 6 | 266 0 0 | 100 0 0 | 3,06,194 6 11 |
| Toungoo | 31 | Toungoo | 13,496 2 0 | ... | ... | 16,403 14 0 |
| | 32 | Shwegyin | 8,923 4 0 | ... | ... | 8,923 4 0 |
| | 33 | Pyr | 2,254 13 0 | ... | ... | 2,888 7 0 |
| Thatôn | 34 | Thatôn | 5,988 15 9 | ... | ... | 5,988 15 9 |
| | 35 | Kyaikto | 6,325 9 0 | ... | ... | 6,325 9 0 |
| Amherst | 36 | Moulmein | 41,655 9 0 | ... | ... | 46,005 10 0 |
| Tavoy | 37 | Tavoy | 13,404 6 4 | ... | ... | 13,430 6 4 |
| Mergui | 38 | Mergui | 9,584 5 0 | ... | ... | 9,584 5 0 |
| | | Total | 1,01,633 0 1 | ... | ... | 1,09,550 7 1 |
| SAGAING. | | | | | | |
| Shwebo | 39 | Shwebo | 12,274 8 0 | ... | ... | 12,274 8 0 |
| Sagaing | 40 | Sagaing | 3,325 12 0 | ... | ... | 3,325 12 0 |
| L. Chindwin | 41 | Monywa | 5,446 7 0 | ... | ... | 9,784 11 0 |
| Bhamo | 42 | Bhamo | 6,907 14 0 | ... | ... | 6,909 6 0 |
| | | Total | 27,954 9 0 | ... | ... | 32,294 5 0 |
| MAGWE. | | | | | | |
| Minbu | 43 | Minbu | 1,498 9 0 | ... | ... | 1,498 9 0 |
| | 44 | Salin | 4,571 13 0 | ... | ... | 4,571 13 0 |
| Magwe | 45 | Magwe | 8,046 12 0 | ... | ... | 8,046 12 0 |
| | 46 | Taungdwingyi | 5,821 3 3 | ... | ... | 5,844 3 3 |
| | 47 | Yenangyaung | 5,962 9 3 | ... | ... | 6,225 7 3 |
| Pakôkku | 48 | Pakôkku | 15,601 13 4 | ... | ... | 15,601 13 4 |
| Thayetmyo | 49 | Thayetmyo | 4,968 0 0 | ... | ... | 4,968 0 0 |
| | 50 | Allanmyo-Ywataung. | 4,967 12 0 | ... | ... | 4,967 12 0 |
| | | Total | 51,438 7 10 | ... | ... | 51,724 5 10 |
| MANDALAY. | | | | | | |
| Mandalay | 51 | Mandalay | 1,03,957 7 3 | ... | ... | 1,54,937 8 0 |
| | 52 | Maymyo | 27,098 8 0 | ... | ... | 27,098 8 0 |
| Kyaukse | 53 | Kyaukse | 2,175 11 0 | ... | ... | 2,200 11 0 |
| Yamethin | 54 | Yamethin | 7,590 7 8 | ... | ... | 7,590 7 8 |
| | 55 | Pyinmana | 12,528 0 0 | ... | ... | 12,697 15 0 |
| Myingyan | 56 | Myingyan | 10,812 14 0 | ... | ... | 10,824 14 0 |
| Meiktila | 57 | Meiktila | 6,497 14 0 | ... | ... | 6,497 14 0 |
| | | Total | 1,70,660 13 11 | ... | ... | 2,21,847 14 11 |
| GRAND TOTAL, BURMA. | | | 6,22,869 11 4 | 266 0 0 | 100 0 0 | 7,21,611 7 4 |
| Total for 1926-27 | | | 5,57,369 6 10 | 200 0 0 | ... | 6,43,875 9 4 |

Palities in Burma during the year ending 31st March 1928—contd.

| Public Health and Convenience. | | | | | | Serial No. of Municipality. |
|--------------------------------|------------------------------|-----------------|------------------------------|------------------------------------------------------------------|----------------------------------------------------------------|-----------------------------|
| Water-supply. | | Drainage. | | Conservancy (including road cleaning and watering) and latrines. | Charges on account of Health Officers and Sanitary Inspectors. | |
| Capital Outlay. | Establishment, repairs, etc. | Capital Outlay. | Establishment, repairs, etc. | | | |
| (17) | (18) | (19) | (20) | (21) | (22) | (2) |
| Rs. A. P. | Rs. A. P. | Rs. A. P. | Rs. A. P. | Rs. A. P. | Rs. A. P. | |
| 1,45,856 1 6 | 1,78,686 1 8 | 741 11 6 | 55,444 8 9 | 5,96,076 0 11 | 90,026 7 0 | |
| ... | 150 3 0 | ... | 95 11 0 | 52,970 5 3 | 3,671 0 | 31 |
| ... | 21 15 0 | ... | ... | 2,908 14 0 | 1,161 11 0 | 32 |
| ... | ... | ... | ... | 4,051 11 0 | 449 10 0 | 33 |
| ... | 203 2 0 | ... | ... | 16,265 12 10 | 1,084 7 0 | 34 |
| ... | ... | ... | ... | 5,402 0 3 | 1,255 12 0 | 35 |
| ... | 18,215 5 0 | ... | 145 9 0 | 78,826 11 0 | 17,107 12 0 | 36 |
| ... | ... | ... | 501 0 0 | 28,027 13 6 | 2,219 0 6 | 37 |
| ... | 1,647 12 5 | ... | ... | 24,284 15 6 | 1,553 7 0 | 38 |
| ... | 20,238 5 5 | ... | 742 4 0 | 2,12,738 3 4 | 28,502 11 6 | |
| 180 0 0 | 2,778 10 0 | ... | 702 3 0 | 16,251 10 0 | 432 12 0 | 39 |
| ... | 618 7 0 | ... | ... | 15,696 3 0 | 848 0 0 | 40 |
| 944 0 0 | 10,112 13 6 | ... | ... | 21,326 2 6 | 1,180 7 0 | 41 |
| ... | 170 0 0 | ... | 1,189 14 0 | 13,543 8 0 | 2,785 8 0 | 42 |
| 1,124 0 0 | 13,679 14 6 | ... | 1,892 1 0 | 66,817 7 6 | 5,246 11 0 | |
| ... | 14,464 3 0 | ... | ... | 8,360 5 0 | 804 15 0 | 43 |
| ... | ... | ... | ... | 11,015 2 0 | 1,175 12 0 | 44 |
| 3,518 3 6 | 30 3 0 | ... | 1,302 4 0 | 14,261 3 0 | 270 0 0 | 45 |
| ... | 44,678 12 0 | ... | 4,185 2 2 | 10,864 9 7 | 766 5 3 | 46 |
| 65,931 15 0 | ... | ... | 4,249 6 0 | 24,111 12 3 | 2,321 13 0 | 47 |
| ... | ... | ... | 117 11 0 | 25,619 0 3 | 818 0 0 | 48 |
| ... | 3,942 13 6 | ... | 696 0 0 | 11,424 1 6 | 1 4 0 | 49 |
| ... | ... | ... | ... | 7,595 0 0 | 153 4 0 | 50 |
| 69,450 2 0 | 63,115 15 6 | ... | 10,550 7 2 | 1,13,251 1 7 | 6,311 5 3 | |
| ... | 93,053 14 10 | ... | 10,013 7 11 | 1,99,965 13 9 | 46,308 5 6 | 51 |
| 13,417 14 0 | 341 12 0 | ... | 5,416 3 0 | 74,622 15 0 | 6,561 7 0 | 52 |
| ... | 22 8 0 | ... | ... | 11,868 3 0 | 871 13 0 | 53 |
| ... | ... | ... | 1,433 7 0 | 14,039 12 4 | 1,014 11 0 | 54 |
| ... | ... | ... | ... | 41,627 8 3 | 3,864 11 0 | 55 |
| ... | 1,22,250 7 0 | ... | 11,797 0 0 | 25,651 10 0 | 1,290 0 0 | 56 |
| ... | ... | ... | 8,134 3 0 | 22,235 8 0 | 1,532 0 0 | 57 |
| 13,417 14 0 | 2,15,668 9 10 | ... | 36,794 4 11 | 3,90,011 6 4 | 61,442 15 6 | |
| 2,29,848 2 0 | 4,91,488 14 11 | 741 11 6 | 1,05,423 9 10 | 13,78,894 3 8 | 1,97,530 2 3 | |
| 57,491 3 9 | 2,07,435 4 4 | ... | 62,480 10 2 | 13,21,085 1 4 | 1,50,629 13 4 | |

Form No. III.—Statement showing the Expenditure of Municipalities.

| Name of Division and District. | Serial No. of Municipality. | Name of Municipality. | Hospitals and Dispensaries. | | Plague Charges. | | Vaccination. | |
|--------------------------------|-----------------------------|-----------------------|-----------------------------|-------|-----------------|-------|--------------|-------|
| | | | Rs. | A. P. | Rs. | A. P. | Rs. | A. P. |
| (1) | (2) | (3) | (23) | | (24) | | (25) | |
| ARAKAN. | | | Rs. | A. P. | Rs. | A. P. | Rs. | A. P. |
| Akyab ... | 1 | Akyab ... | ... | ... | ... | ... | 1,027 | 2 0 |
| Kyaukpyu ... | 2 | Kyaukpyu ... | 701 | 9 0 | ... | ... | 238 | 4 0 |
| Sandoway ... | 3 | Sandoway ... | 733 | 2 0 | ... | ... | 341 | 8 0 |
| | | Total ... | 1,434 | 11 0 | ... | ... | 1,596 | 14 0 |
| PEGU. | | | | | | | | |
| Hantha-waddy ... | 4 | Syriam ... | 796 | 0 0 | 226 | 12 0 | 138 | 14 0 |
| Insein ... | 5 | Thôngwa ... | 917 | 2 0 | 23 | 3 6 | 618 | 15 0 |
| Pegu ... | 6 | Insein ... | 1,073 | 6 0 | 59 | 0 0 | 1,093 | 2 0 |
| | 7 | Pegu ... | 3,508 | 8 0 | ... | ... | 967 | 9 0 |
| | 8 | Nyaunglebin ... | 698 | 8 0 | 109 | 2 0 | 645 | 14 0 |
| | 9 | Thônze ... | 467 | 12 0 | 114 | 12 0 | 576 | 0 0 |
| Tharra-waddy ... | 10 | Zigôn ... | 736 | 0 0 | 377 | 13 0 | 583 | 8 0 |
| | 11 | Letpadan ... | 696 | 0 0 | 317 | 11 0 | 601 | 10 0 |
| | 12 | Nattalin ... | 40 | 8 0 | 53 | 9 0 | 562 | 0 0 |
| | 13 | Gyobingauk ... | 691 | 2 0 | 182 | 0 0 | 450 | 0 0 |
| | 14 | Minhla ... | 804 | 0 0 | 96 | 0 0 | 300 | 0 0 |
| Prome ... | 15 | Prome ... | 1,188 | 0 0 | ... | ... | 1,068 | 0 0 |
| | 16 | Shwedaung ... | 671 | 1 6 | 216 | 6 0 | 539 | 10 0 |
| | 17 | Paungdè ... | 648 | 0 0 | ... | ... | 675 | 15 0 |
| | | Total ... | 12,935 | 15 6 | 1,776 | 4 6 | 8,821 | 1 0 |
| IRRAWADDY. | | | | | | | | |
| Ma-ubin ... | 18 | Ma-ubin ... | ... | ... | 168 | 12 0 | 376 | 2 0 |
| | 19 | Yandoon ... | 998 | 12 0 | 1,787 | 4 0 | 679 | 3 0 |
| | 20 | Danubyu ... | 712 | 11 0 | 119 | 15 10 | 539 | 7 10 |
| Bassein ... | 21 | Bassein ... | 5,471 | 7 0 | 1,825 | 9 0 | 1,936 | 11 0 |
| | 22 | Kyônpyaw ... | 904 | 0 0 | ... | ... | 612 | 0 11 |
| | 23 | Ngathainggyaung ... | 271 | 11 0 | 104 | 7 9 | 460 | 12 0 |
| Henzada ... | 24 | Henzada ... | 2,658 | 10 0 | 2,259 | 4 0 | 594 | 5 0 |
| | 25 | Myanaung ... | 688 | 0 6 | 76 | 4 0 | 667 | 11 0 |
| | 26 | Kyangin ... | 690 | 10 0 | 50 | 5 0 | 317 | 6 0 |
| Myaungmya ... | 27 | Myaungmya ... | 872 | 0 0 | 935 | 13 6 | 661 | 0 0 |
| | 28 | Wakèma ... | ... | ... | ... | ... | 542 | 10 3 |
| Pyapôn ... | 29 | Pyapôn ... | 1,009 | 15 0 | 377 | 0 0 | 708 | 0 0 |
| | 30 | Kyaiklat ... | 2,043 | 10 0 | 1,476 | 0 6 | 480 | 0 0 |
| | | Total ... | 16,321 | 6 6 | 9,180 | 11 7 | 8,595 | 5 0 |
| | | Carried over ... | 30,692 | 1 0 | 10,957 | 0 1 | 19,013 | 4 9 |

palities in Burma during the year ending 31st March 1928—contd.

Health and Convenience.

| Other sanitary requirements. | Markets and slaughter-houses. | Pounds. | Dāk bungalows and serais. | Arboriculture, public gardens and experimental cultivation. | Veterinary charges. | Serial No. of Municipality. |
|------------------------------|-------------------------------|------------|---------------------------|-------------------------------------------------------------|---------------------|-----------------------------|
| (26) | (27) | (28) | (29) | (30) | (31) | (2) |
| Rs. A. P. | Rs. A. P. | Rs. A. P. | Rs. A. P. | Rs. A. P. | Rs. A. P. | |
| 7,756 9 5 | 9,973 1 11 | 1,266 8 9 | 608 10 9 | 39 0 0 | ... | 1 |
| 1,601 2 6 | 3,353 0 6 | 110 7 0 | ... | ... | ... | 2 |
| ... | 2,146 13 9 | 243 13 0 | ... | ... | ... | 3 |
| 9,357 11 11 | 15,473 0 2 | 1,620 12 9 | 608 10 9 | 39 0 0 | ... | |
| ... | 16,530 9 6 | 83 6 0 | ... | 793 6 6 | ... | 4 |
| ... | 7,143 4 0 | 76 10 0 | ... | ... | ... | 5 |
| ... | 28,660 6 0 | 98 11 0 | ... | ... | ... | 6 |
| ... | 12,242 4 0 | 761 13 0 | ... | 1,857 4 0 | ... | 7 |
| ... | 4,204 0 0 | 149 15 0 | ... | 4 0 0 | ... | 8 |
| ... | 4,218 7 0 | 1,013 6 0 | ... | ... | ... | 9 |
| ... | 19,008 5 0 | 172 7 0 | ... | 659 3 0 | ... | 10 |
| ... | 7,604 7 0 | 438 8 0 | ... | 165 5 6 | ... | 11 |
| ... | 3,964 4 0 | 108 8 0 | ... | 295 0 0 | ... | 12 |
| ... | 8,593 1 0 | 134 8 0 | ... | ... | ... | 13 |
| ... | 2,508 6 0 | 60 0 0 | ... | 195 0 0 | ... | 14 |
| ... | 13,577 9 2 | 1,764 15 9 | ... | 144 0 0 | ... | 15 |
| ... | 4,983 12 0 | 355 5 0 | ... | ... | ... | 16 |
| ... | 6,906 11 0 | 60 0 0 | ... | ... | ... | 17 |
| ... | 1,40,145 5 8 | 5,278 0 9 | ... | 4,113 3 0 | ... | |
| ... | 3,547 12 0 | 56 11 0 | ... | ... | ... | 18 |
| ... | 9,253 13 10 | 73 3 0 | ... | ... | ... | 19 |
| ... | 3,004 7 4 | 58 12 0 | ... | 17 8 0 | ... | 20 |
| ... | 19,652 9 7 | 896 13 0 | ... | 7,243 4 0 | 874 6 5 | 21 |
| ... | 2,491 2 10 | 183 14 0 | ... | ... | ... | 22 |
| ... | 3,500 12 6 | 253 14 0 | ... | 1 8 0 | ... | 23 |
| ... | 14,441 41 0 | 533 1 6 | ... | ... | ... | 24 |
| ... | 2,590 3 0 | 300 8 0 | ... | ... | ... | 25 |
| ... | 2,396 8 0 | 90 0 0 | ... | ... | ... | 26 |
| ... | 14,148 3 2 | 321 15 0 | 150 0 0 | 2,975 1 11 | ... | 27 |
| ... | 30,334 3 9 | 209 6 9 | ... | ... | ... | 28 |
| ... | 5,136 15 0 | 249 9 0 | ... | 500 1 0 | ... | 29 |
| ... | 9,779 2 0 | 203 10 6 | ... | 67 9 0 | ... | 30 |
| ... | 1,20,277 11 0 | 3,431 5 9 | 150 0 0 | 10,804 15 11 | 874 6 5 | |
| 9,357 11 11 | 2,76,896 0 10 | 10,330 3 3 | 758 10 9 | 14,957 2 11 | 874 6 5 | |

Form No. III.—Statement showing the Expenditure of Municipalities

| Name of Division and District. | Serial No. of Municipality. | Name of Municipality. | Hospitals and Dispensaries. | Plague Charges. | Vaccination. |
|--------------------------------|-----------------------------|-----------------------|-----------------------------|-----------------|--------------|
| (1) | (2) | (3) | (23) | (24) | (25) |
| | | | Rs. A. P. | Rs. A. P. | Rs. A. P. |
| | | Brought forward | 30,692 1 0 | 10,957 0 1 | 19,013 4 9 |
| TENASSERIM. | | | | | |
| | 31 | Toungoo ... | 1,089 10 0 | 57 2 0 | 622 10 0 |
| Toungoo ... | 32 | Shwegyin ... | 530 8 0 | ... | 479 0 0 |
| | 33 | Pyu ... | 415 7 0 | ... | 190 0 0 |
| Thatôn ... | 34 | Thatôn ... | 718 12 6 | 14 4 0 | 684 14 0 |
| | 35 | Kyaikto ... | ... | 606 4 0 | 223 3 0 |
| Amherst ... | 36 | Moulmein ... | ... | 853 12 0 | 1,686 1 0 |
| Tavoy ... | 37 | Tavoy ... | 2,393 13 0 | 252 15 0 | 1,185 3 0 |
| Mergui ... | 38 | Mergui ... | 751 8 0 | ... | 730 8 0 |
| | | Total ... | 5,899 10 6 | 1,784 5 0 | 5,801 7 0 |
| SAGAING. | | | | | |
| Shwebo ... | 39 | Shwebo ... | 1,577 4 0 | 1,435 14 0 | 617 5 0 |
| Sagaing ... | 40 | Sagaing ... | 866 0 0 | 352 9 0 | 545 10 0 |
| L. Chindwin ... | 41 | Monywa ... | 190 0 0 | 14 14 0 | 370 12 0 |
| Bhamo ... | 42 | Bhamo ... | 742 10 0 | ... | 424 8 0 |
| | | Total ... | 3,375 14 0 | 1,803 5 0 | 1,958 3 0 |
| MAGWE. | | | | | |
| Minbu ... | 43 | Minbu ... | 587 11 0 | 497 2 0 | 392 0 0 |
| | 44 | Salin ... | 860 0 0 | 132 2 6 | 491 6 0 |
| Magwe ... | 45 | Magwe ... | 699 0 0 | 687 14 0 | 554 0 0 |
| | 46 | Taungdwingyi ... | 1,124 0 0 | 4,991 13 2 | 569 8 0 |
| | 47 | Yenangyaung ... | 1,185 8 0 | 919 10 3 | 721 0 0 |
| Pakôkku ... | 48 | Pakôkku ... | 778 0 0 | 312 14 0 | 772 5 0 |
| Thayetmyo ... | 49 | Thayetmyo ... | 480 0 0 | 790 0 0 | 470 0 0 |
| | 50 | Allanmyo-Ywataung. | 688 4 0 | 129 9 0 | 445 3 0 |
| | | Total ... | 6,402 7 0 | 8,461 0 11 | 4,415 6 0 |
| MANDALAY. | | | | | |
| Mandalay ... | 51 | Mandalay ... | ... | 5,363 15 0 | 3,985 13 4 |
| Kyauksè ... | 52 | Maymyo ... | ... | 7,873 12 0 | 931 7 0 |
| | 53 | Kyauksè ... | 822 5 0 | 59 4 0 | 317 7 0 |
| Yamèthin ... | 54 | Yamèthin ... | 847 9 0 | ... | 727 2 0 |
| | 55 | Pyinmana ... | 2,554 0 0 | 1,746 11 0 | 714 4 0 |
| Myingyan ... | 56 | Myingyan ... | 829 0 0 | 1,203 4 0 | 722 0 0 |
| Meiktila ... | 57 | Meiktila ... | 1,274 12 0 | 1,180 9 0 | 455 0 0 |
| | | Total ... | 6,327 10 0 | 17,427 7 0 | 7,853 1 4 |
| GRAND TOTAL, BURMA. | | | 52,697 10 6 | 40,433 2 0 | 39,041 6 1 |
| Total for 1926-27 | | | 69,992 8 6 | 21,057 8 7 | 39,806 0 8 |

Facilities in Burma during the year ending the 31st March 1928—contd.

| Health and Convenience. | | | | | | | Serial No. of Municipality. |
|------------------------------|-------------------------------|--------------|--------------------------|-------------------------------------------------------------|---------------------|-----|-----------------------------|
| Other sanitary requirements. | Markets and slaughter-houses. | Pounds. | Dak bunglows and serais. | Arboriculture, public gardens and experimental cultivation. | Veterinary charges. | (2) | |
| (26) | (27) | (28) | (29) | (30) | (31) | | |
| Rs. A. P. | Rs. A. P. | Rs. A. P. | Rs. A. P. | Rs. A. P. | Rs. A. P. | | |
| 9,357 11 11 | 2,76,896 0 10 | 10,330 3 3 | 758 10 9 | 14,957 2 11 | 874 6 5 | | |
| ... | 25,746 0 0 | 601 0 0 | 286 12 9 | 657 10 0 | ... | | 31 |
| ... | 2,472 6 0 | 442 6 0 | ... | ... | ... | | 32 |
| ... | 975 5 0 | ... | ... | ... | ... | | 33 |
| ... | 5,182 2 6 | 562 3 0 | ... | ... | ... | | 34 |
| ... | 4,652 0 0 | 180 0 0 | ... | 44 13 0 | ... | | 35 |
| ... | 8,226 5 0 | 412 0 0 | 85 9 0 | 2,507 14 0 | ... | | 36 |
| ... | 6,276 10 0 | 642 8 0 | 776 8 0 | 500 6 0 | 555 0 0 | | 37 |
| ... | 2,587 3 6 | 370 4 0 | 457 10 0 | 13 11 0 | ... | | 38 |
| ... | 56,098 0 0 | 3,210 5 0 | 1,606 7 9 | 3,724 6 0 | 555 0 0 | | |
| ... | 8,279 9 0 | 370 7 0 | ... | 1,701 12 0 | ... | | 39 |
| ... | 18,403 9 0 | 448 12 0 | ... | ... | ... | | 40 |
| ... | 2,258 3 0 | 390 10 0 | ... | ... | ... | | 41 |
| ... | 3,671 6 0 | 425 0 0 | ... | ... | ... | | 42 |
| ... | 32,612 11 0 | 1,634 13 0 | ... | 1,701 12 0 | ... | | |
| ... | 1,522 10 0 | 234 0 0 | ... | ... | ... | | 43 |
| ... | 4,914 5 6 | ... | ... | ... | ... | | 44 |
| ... | 3,537 0 0 | 261 0 0 | ... | ... | ... | | 45 |
| ... | 4,112 6 9 | 485 0 3 | ... | ... | 300 0 0 | | 46 |
| ... | 8,590 6 3 | 209 8 0 | ... | 147 11 0 | ... | | 47 |
| ... | 39,040 5 0 | 90 4 0 | ... | 60 0 0 | ... | | 48 |
| ... | 5,981 0 0 | 218 0 0 | ... | ... | ... | | 49 |
| ... | 6,523 6 9 | 155 0 0 | ... | 879 1 0 | ... | | 50 |
| ... | 74,221 8 3 | 1,652 12 3 | ... | 1,086 12 0 | 300 0 0 | | |
| 22,253 0 3 | 1,05,607 7 9 | 720 14 0 | ... | ... | 6,650 11 3 | | 51 |
| ... | 23,619 11 0 | 3,649 7 0 | ... | 200 11 0 | ... | | 52 |
| ... | 1,514 1 0 | 229 2 0 | ... | ... | ... | | 53 |
| ... | 10,952 9 0 | 471 13 0 | ... | ... | ... | | 54 |
| ... | 7,928 15 6 | 274 10 0 | ... | 2,160 11 0 | ... | | 55 |
| ... | 6,490 14 0 | 176 8 0 | ... | ... | ... | | 56 |
| ... | 9,763 9 0 | 464 7 0 | 267 10 0 | ... | 180 0 0 | | 57 |
| 22,253 0 3 | 1,65,877 3 3 | 5,986 13 0 | 267 10 0 | 2,361 6 0 | 6,830 11 3 | | |
| 31,610 12 2 | 6,04,705 7 4 | 22,814 14 6 | 2,632 12 6 | 23,831 6 11 | 8,560 1 8 | | |
| 56,051 15 10 | 5,05,181 7 9 | 21,818 14 10 | 4,418 2 10 | 13,897 0 0 | 6,947 7 1 | | |

Form No. III.—Statement showing the Expenditure of the Municipality

| Name of Division and District. | Serial No. of Municipality. | Name of Municipality. | Public Health and Buildings. | | |
|--------------------------------|-----------------------------|-----------------------|------------------------------------|------------------------------|-------------|
| | | | Registration of births and deaths. | Public Health and Buildings. | |
| | | | | Establishment. | Buildings. |
| (1) | (2) | (3) | (32) | (33) | (34) |
| | | | Rs. A. P. | Rs. A. P. | Rs. A. P. |
| ARAKAN. | | | | | |
| Akyab ... | 1 | Akyab ... | 1,222 14 7 | 20,287 7 11 | 5,074 5 9 |
| Kyaukpyu ... | 2 | Kyaukpyu ... | 60 0 0 | 1,386 11 0 | ... |
| Sandoway ... | 3 | Sandoway ... | ... | 709 5 3 | ... |
| | | Total ... | 1,282 14 7 | 22,383 8 2 | 5,074 5 9 |
| PEGU. | | | | | |
| Hantha-waddy. { | 4 | Syriam ... | 253 4 0 | 10,157 10 0 | ... |
| Insein ... { | 5 | Thongwa ... | 247 1 0 | 3,069 5 0 | ... |
| Pegu ... { | 6 | Insein ... | 91 4 0 | 4,775 9 6 | ... |
| | 7 | Pegu ... | 480 0 0 | 12,170 11 0 | ... |
| | 8 | Nyaunglebin ... | 370 8 0 | 5,989 3 0 | ... |
| | 9 | Thonzè ... | 151 12 0 | 2,384 8 0 | 172 7 0 |
| Tharra-waddy. { | 10 | Zigôn ... | 125 12 0 | 2,395 2 0 | ... |
| | 11 | Letpadan ... | 140 0 0 | 10,108 4 0 | 1,772 0 0 |
| | 12 | Nattalin ... | ... | 653 14 0 | ... |
| | 13 | Gyobingauk ... | ... | 4,417 3 0 | 6,358 10 0 |
| | 14 | Minhla ... | 60 0 0 | 1,919 3 0 | ... |
| Prome ... { | 15 | Prome ... | 120 0 0 | 11,242 11 1 | 1 0 9 |
| | 16 | Shwedaung ... | ... | 2,570 3 0 | ... |
| | 17 | Paungdè ... | 15 6 0 | 6,583 2 0 | ... |
| | | Total ... | 2,054 15 0 | 78,436 8 7 | 8,304 1 9 |
| IRRAWADDY. | | | | | |
| Ma-ubin ... { | 18 | Ma-ubin ... | 360 8 0 | 1,069 3 0 | 215 0 0 |
| | 19 | Yandoon ... | 120 0 0 | 10,157 3 0 | ... |
| | 20 | Danubyu ... | 79 0 0 | ... | ... |
| Bassein ... { | 21 | Bassein ... | 4,441 5 9 | 30,291 11 1 | 3,243 9 0 |
| | 22 | Kyônpyaw ... | 180 0 0 | 864 9 6 | ... |
| | 23 | Ngathainggyaung ... | 45 7 6 | 614 9 0 | ... |
| Henzada ... { | 24 | Henzada ... | 154 2 0 | 4,710 10 0 | 2 1 0 |
| | 25 | Myanaung ... | 339 4 0 | 1,406 10 0 | ... |
| | 26 | Kyangin ... | 120 0 0 | ... | 810 1 0 |
| Myaungmya { | 27 | Myaungmya ... | 130 0 0 | 6,580 9 8 | ... |
| | 28 | Wakema ... | 567 5 9 | 5,427 0 9 | 425 0 0 |
| Pyapôn ... { | 29 | Pyapôn ... | 365 12 0 | 7,932 9 0 | ... |
| | 30 | Kyaiklat ... | 160 0 0 | 17,165 11 0 | 1,289 10 0 |
| | | Total ... | 7,062 13 0 | 86,220 6 0 | 5,985 5 0 |
| | | Carried over ... | 10,400 10 9 | 1,87,040 6 7 | 19,363 12 6 |

palities in Burma during the year ending the 31st March 1928—contd.

| Convenience—contd. | | | | Public Instruction. | | | Serial No. of Municipality. (2) |
|--------------------|-----------------|------------------------|----------------|-----------------------|--|--|------------------------------------|
| Works. | | | | Schools and Colleges. | | | |
| Roads. (35) | Stores. (36) | Miscellaneous. (37) | Total. (38) | | | | |
| Rs. A. P. | Rs. A. P. | Rs. A. P. | Rs. A. P. | Rs. A. P. | | | |
| 42,515 1 2 | ... | 5/6 11 4 | 1,85,710 7 1 | ... | | | 1 |
| 1,688 0 6 | ... | 130 13 0 | 18,806 8 10 | 6,970 14 6 | | | 2 |
| 3,865 9 0 | ... | ... | 15,108 12 10 | 11,302 13 6 | | | 3 |
| 48,068 10 8 | ... | 707 8 4 | 2,19,625 12 9 | 18,273 12 0 | | | |
| 29,436 11 0 | ... | .. | 89,532 12 3 | 9,051 8 0 | | | 4 |
| 1,589 9 0 | ... | ... | 49,372 4 7 | 5,442 8 0 | | | 5 |
| 13,003 6 0 | ... | ... | 1,05,667 2 10 | 11,222 13 0 | | | 6 |
| 16,728 10 6 | ... | ... | 1,29,794 1 2 | 14,371 14 0 | | | 7 |
| 16,365 14 0 | ... | ... | 1,23,090 8 0 | 6,086 3 0 | | | 8 |
| 2,972 0 0 | ... | ... | 22,104 8 9 | 3,893 15 0 | | | 9 |
| 5,821 8 0 | ... | 2,014 8 0 | 47,313 11 6 | 8,409 10 0 | | | 10 |
| 11,658 1 0 | ... | ... | 64,607 0 9 | 10,628 10 0 | | | 11 |
| 10,087 4 0 | ... | ... | 29,346 7 9 | 4,642 4 0 | | | 12 |
| 18,972 2 0 | ... | ... | 64,454 10 0 | 7,359 0 0 | | | 13 |
| 11,114 0 0 | ... | ... | 87,138 10 1 | 1,719 6 10 | | | 14 |
| 36,372 7 6 | ... | 3,783 2 10 | 1,77,572 1 9 | 16,600 0 0 | | | 15 |
| 4,748 6 0 | ... | ... | 21,034 6 6 | 9,731 15 0 | | | 16 |
| 16,668 13 0 | ... | ... | 50,728 15 0 | 16,142 5 0 | | | 17 |
| 1,95,538 12 0 | ... | 5,797 10 10 | 10,61,757 4 11 | 1,25,301 15 10 | | | |
| 197 0 0 | ... | ... | 36,740 1 0 | ... | | | 18 |
| 6,831 7 0 | ... | ... | 47,511 14 10 | ... | | | 19 |
| 5,417 10 0 | ... | ... | 17,775 8 0 | ... | | | 20 |
| 45,689 4 10 | ... | 15 0 0 | 2,75,750 11 1 | ... | | | 21 |
| 492 6 6 | ... | ... | 12,243 2 11 | 11,292 12 0 | | | 22 |
| 2,843 14 0 | ... | 99 4 0 | 17,026 6 3 | ... | | | 23 |
| 20,463 10 0 | ... | ... | 83,000 6 6 | 27,192 14 3 | | | 24 |
| 5,527 7 0 | ... | ... | 19,890 10 6 | 8,762 0 3 | | | 25 |
| 1,371 11 0 | ... | ... | 11,861 6 0 | 3,734 9 0 | | | 26 |
| 8,391 13 5 | ... | ... | 69,267 15 8 | ... | | | 27 |
| 6,211 3 9 | ... | 9,721 1 9 | 64,225 15 3 | ... | | | 28 |
| 2,140 13 0 | ... | ... | 40,225 13 0 | 8,915 9 0 | | | 29 |
| 2,545 8 0 | ... | 625 12 0 | 54,366 14 6 | 9,514 0 0 | | | 30 |
| 1,08,123 12 6 | ... | 10,461 1 9 | 7,49,886 13 6 | 69,411 12 6 | | | |
| 3,51,731 3 2 | ... | 16,966 4 11 | 20,31,269 15 2 | 2,12,987 8 4 | | | |

Form No. III.—Statement showing the Expenditure of the Municipality

| (1) | Serial No. of Municipality. | Name of Municipality. | Public Health and | | | | | | | | | | | |
|---------------------|-----------------------------|-----------------------|------------------------------------|------|------|---------------|-----|-----------|----------|-----|-----|--------|-----|-----|
| | | | Registration of births and deaths, | | | Establishment | | Buildings | | | | | | |
| | | | (32) | (33) | (34) | Rs. | A. | P. | | | | | | |
| TENASSERIM. | | | Brought forward... | | | 10,400 | 10 | 7 | 1,87,040 | 6 | 9 | 19,363 | 12 | 6 |
| Toungoo | 31 | Toungoo | 1,065 | 2 | 0 | 27,923 | 3 | 3 | 7 | 6 | 0 | ... | ... | ... |
| | 32 | Shwegyin | 89 | 4 | 0 | 2,975 | 14 | 0 | ... | ... | ... | ... | ... | ... |
| Thaton | 33 | Pyu | 40 | 0 | 0 | 2,764 | 9 | 0 | ... | ... | ... | ... | ... | ... |
| | 34 | Thaton | ... | ... | ... | 5,576 | 14 | 3 | ... | ... | ... | ... | ... | ... |
| Amherst | 35 | Kyaikto | 127 | 4 | 0 | 1,037 | 15 | 0 | ... | ... | ... | ... | ... | ... |
| Tavoy | 36 | Moulmein | 4,268 | 11 | 0 | 32,855 | 6 | 0 | ... | ... | ... | ... | ... | ... |
| Mergui | 37 | Tavoy | 692 | 0 | 0 | 7,465 | 7 | 4 | ... | ... | ... | ... | ... | ... |
| | 38 | Mergui | 291 | 8 | 0 | 4,382 | 3 | 0 | 1,832 | 1 | 0 | ... | ... | ... |
| Total | | | 6,573 | 13 | 0 | 84,981 | 7 | 10 | 1,859 | 7 | 0 | ... | ... | ... |
| SAGAING. | | | Shwebo | | | 363 | 4 | 0 | 695 | 2 | 0 | ... | ... | ... |
| | 39 | Shwebo | ... | ... | ... | ... | ... | ... | ... | ... | ... | ... | ... | ... |
| | 40 | Sagaing | ... | ... | ... | ... | ... | ... | ... | ... | ... | ... | ... | ... |
| | 41 | Monywa | 119 | 12 | 0 | 1,561 | 13 | 0 | ... | ... | ... | ... | ... | ... |
| | 42 | Bhamo | 78 | 8 | 0 | 360 | 0 | 0 | 1,997 | 9 | 0 | ... | ... | ... |
| Total | | | 561 | 8 | 0 | 2,616 | 15 | 0 | 1,997 | 9 | 0 | ... | ... | ... |
| MAGWE. | | | Minbu | | | 329 | 8 | 0 | 3,487 | 8 | 0 | ... | ... | ... |
| | 43 | Minbu | ... | ... | ... | ... | ... | ... | ... | ... | ... | ... | ... | ... |
| | 44 | Salin | 286 | 12 | 0 | 1,579 | 5 | 0 | ... | ... | ... | ... | ... | ... |
| | 45 | Magwe | 120 | 0 | 0 | 2,535 | 8 | 0 | ... | ... | ... | ... | ... | ... |
| | 46 | Taungdwingyi | 103 | 0 | 0 | 148 | 14 | 0 | ... | ... | ... | ... | ... | ... |
| | 47 | Yenangyaung | 244 | 8 | 0 | 4,522 | 0 | 0 | ... | ... | ... | ... | ... | ... |
| | 48 | Pakokku | 360 | 0 | 0 | 3,566 | 7 | 0 | ... | ... | ... | ... | ... | ... |
| | 49 | Thayetmyo | 117 | 10 | 0 | 764 | 9 | 0 | 1,374 | 13 | 0 | ... | ... | ... |
| | 50 | Allanmyo-Ywataung | 179 | 9 | 0 | 2,290 | 14 | 0 | ... | ... | ... | ... | ... | ... |
| Total | | | 1,740 | 15 | 0 | 18,895 | 1 | 0 | 1,374 | 13 | 0 | ... | ... | ... |
| MANDALAY. | | | Mandalay | | | 9,171 | 5 | 0 | 41,386 | 7 | 5 | ... | ... | ... |
| | 51 | Mandalay | ... | ... | ... | ... | ... | ... | ... | ... | ... | ... | ... | ... |
| | 52 | Maymyo | 231 | 0 | 0 | 5,288 | 12 | 0 | 85 | 0 | 0 | ... | ... | ... |
| | 53 | Kyaukse | 80 | 8 | 0 | 2,282 | 9 | 0 | 1,194 | 3 | 0 | ... | ... | ... |
| | 54 | Yamethin | 199 | 0 | 0 | 943 | 7 | 3 | ... | ... | ... | ... | ... | ... |
| | 55 | Pyinmana | 307 | 4 | 0 | 7,301 | 5 | 0 | ... | ... | ... | ... | ... | ... |
| | 56 | Myingyan | 761 | 0 | 0 | 4,714 | 12 | 0 | ... | ... | ... | ... | ... | ... |
| | 57 | Meiktila | 562 | 11 | 0 | 5,997 | 10 | 0 | ... | ... | ... | ... | ... | ... |
| Total | | | 11,312 | 12 | 0 | 67,914 | 14 | 8 | 1,279 | 3 | 0 | ... | ... | ... |
| GRAND TOTAL, BURMA. | | | 30,589 | 10 | 7 | 3,61,448 | 13 | 3 | 25,874 | 12 | 6 | ... | ... | ... |
| Total for 1926-27 | | | 27,249 | 7 | 8 | 3,44,703 | 3 | 7 | 19,210 | 5 | 9 | ... | ... | ... |

palities in Burma during the year ending the 31st March 1928—contd.

| Convenience—concl'd | | | | Public Instruction | | | Serial No. of Municipality. | | | | | | | | |
|---------------------|----|---------|--------|-----------------------|-----|--------|-----------------------------|----|-----------|----------|-----|----------|----|---|----|
| Works. | | | | Schools and Colleges. | | | | | | | | | | | |
| Roads. | | Stores. | | Miscellaneous. | | Total. | | | | | | | | | |
| (35) | | (36) | | (37) | | (38) | (39) | | | | | | | | |
| Rs. | A. | P. | Rs. | A. | P. | Rs. | A. | P. | | | | | | | |
| 3,51,731 | 3 | 2 | ... | 16,966 | 4 | 11 | 20,31,269 | 15 | 2 | 2,12,987 | 8 | 4 | | | |
| 27,660 | 15 | 9 | ... | ... | ... | ... | 1,42,604 | 11 | 0 | 21,812 | 14 | 0 | 31 | | |
| 106 | 0 | 0 | ... | ... | ... | ... | 11,187 | 14 | 0 | 6,708 | 8 | 0 | 32 | | |
| 2,772 | 11 | 0 | ... | 282 | 8 | 0 | 11,941 | 13 | 0 | 1,900 | 0 | 0 | 33 | | |
| 10,067 | 11 | 0 | ... | 120 | 0 | 0 | 40,480 | 3 | 1 | 10,659 | 4 | 0 | 34 | | |
| 6,141 | 1 | 0 | ... | ... | ... | ... | 19,650 | 4 | 3 | 6,608 | 8 | 0 | 35 | | |
| 87,978 | 0 | 0 | ... | 471 | 12 | 0 | 2,53,640 | 11 | 0 | 58,552 | 13 | 0 | 36 | | |
| 14,536 | 15 | 3 | 43 | 13 | 0 | 1,818 | 1 | 7 | 67,881 | 2 | 7 | 28,900 | 2 | 7 | 37 |
| 10,505 | 15 | 0 | ... | ... | ... | ... | 49,428 | 10 | 5 | 20,606 | 9 | 0 | 38 | | |
| 1,59,763 | 5 | 0 | 43 | 13 | 0 | 2,692 | 5 | 0 | 5,96,815 | 4 | 4 | 1,55,748 | 10 | 7 | |
| 5,598 | 7 | 0 | ... | 570 | 7 | 0 | 41,554 | 10 | 0 | 13,923 | 2 | 0 | 39 | | |
| 7,262 | 13 | 0 | ... | ... | ... | ... | 45,041 | 15 | 0 | 20,459 | 2 | 0 | 40 | | |
| 6,930 | 5 | 0 | ... | 195 | 0 | 0 | 45,594 | 12 | 0 | 20,693 | 1 | 0 | 41 | | |
| 219 | 3 | 0 | ... | 1,835 | 0 | 0 | 27,442 | 10 | 0 | 21,281 | 13 | 0 | 42 | | |
| 20,010 | 12 | 0 | ... | 2,600 | 7 | 0 | 1,59,633 | 15 | 0 | 76,357 | 2 | 0 | | | |
| 4,384 | 1 | 0 | ... | ... | ... | ... | 35,063 | 15 | 0 | 9,950 | 4 | 0 | 43 | | |
| 4,223 | 9 | 0 | ... | 2,103 | 6 | 0 | 26,781 | 12 | 0 | 9,136 | 9 | 0 | 44 | | |
| 496 | 12 | 0 | ... | ... | ... | ... | 28,272 | 15 | 6 | 5,611 | 1 | 0 | 45 | | |
| 8,806 | 8 | 0 | ... | ... | ... | ... | 81,135 | 15 | 2 | 14,473 | 6 | 7 | 46 | | |
| 14,075 | 12 | 0 | ... | 1,394 | 3 | 0 | 1,28,625 | 0 | 9 | 11,023 | 10 | 0 | 47 | | |
| 9,564 | 11 | 0 | ... | ... | ... | ... | 81,099 | 9 | 3 | 23,245 | 14 | 0 | 48 | | |
| 4,594 | 3 | 0 | ... | ... | ... | ... | 30,854 | 6 | 0 | 4,799 | 6 | 0 | 49 | | |
| 5,847 | 5 | 0 | ... | ... | ... | ... | 24,886 | 7 | 9 | 6,924 | 4 | 0 | 50 | | |
| 51,992 | 13 | 0 | ... | 3,497 | 9 | 0 | 4,36,720 | 1 | 5 | 85,164 | 6 | 7 | | | |
| 53,462 | 0 | 6 | ... | 28,044 | 5 | 6 | 6,25,987 | 10 | 0 | ... | ... | ... | 51 | | |
| 11,227 | 14 | 0 | 1,539 | 8 | 0 | ... | 1,55,007 | 5 | 0 | ... | ... | ... | 52 | | |
| 1,486 | 3 | 0 | ... | ... | ... | ... | 20,748 | 2 | 0 | 11,600 | 0 | 0 | 53 | | |
| 6,724 | 6 | 6 | ... | ... | ... | ... | 37,353 | 13 | 1 | 12,207 | 8 | 0 | 54 | | |
| 5,971 | 8 | 9 | ... | 3,966 | 4 | 0 | 78,417 | 12 | 6 | 23,406 | 6 | 0 | 55 | | |
| 24,460 | 7 | 0 | ... | ... | ... | ... | 2,00,346 | 14 | 0 | 9,025 | 0 | 0 | 56 | | |
| 6,624 | 10 | 0 | ... | ... | ... | ... | 58,672 | 9 | 0 | 13,324 | 6 | 0 | 57 | | |
| 1,09,957 | 1 | 9 | 1,539 | 8 | 0 | 32,010 | 9 | 6 | 11,76,534 | 1 | 7 | 69,563 | 4 | 0 | |
| 6,93,455 | 2 | 11 | 1,583 | 5 | 0 | 57,767 | 3 | 5 | 44,00,973 | 5 | 6 | 5,99,820 | 15 | 6 | |
| 6,48,963 | 15 | 9 | 14,603 | 4 | 8 | 38,761 | 10 | 8 | 36,31,785 | 3 | 1 | 5,89,747 | 1 | 6 | |

Form No. III.—Statement showing the Expenditure of the Municipality.

| Name of Division and District. | Serial No. of Municipality. | Name of Municipality. | Public Instruction. | | | | | | | | |
|--------------------------------|-----------------------------|-----------------------|---------------------|--------------------------------------|--------|-------|-----|-----|----------|----|-----|
| | | | Contributions. | Libraries, Museums, Menageries, etc. | Total. | | | | | | |
| (1) | (2) | (3) | (4) | (5) | (6) | | | | | | |
| ARAKAN. | | | Rs. | A. | P. | Rs. | A. | P. | Rs. | A. | P. |
| Akyab ... | 1 | Akyab ... | 21,126 | 1 | 0 | 500 | 0 | 0 | 21,626 | 1 | 0 |
| Kyaukpyu ... | 2 | Kyaukpyu ... | ... | ... | ... | ... | ... | ... | 6,970 | 14 | ... |
| Sandoway ... | 3 | Sandoway ... | ... | ... | ... | ... | ... | ... | 11,302 | 15 | ... |
| Total ... | | | 21,126 | 1 | 0 | 500 | 0 | 0 | 39,899 | 15 | ... |
| PEGU. | | | | | | | | | | | |
| Hantha-waddy. | 4 | Syriam ... | ... | ... | ... | ... | ... | ... | 9,051 | 8 | ... |
| Insein ... | 5 | Thôngwa ... | ... | ... | ... | ... | ... | ... | 5,442 | 8 | ... |
| Pegu ... | 6 | Insein ... | ... | ... | ... | ... | ... | ... | 11,222 | 13 | ... |
| | 7 | Pegu ... | 300 | 0 | 0 | ... | ... | ... | 14,671 | 14 | ... |
| Tharra-waddy. | 8 | Nyaunglebin ... | ... | ... | ... | ... | ... | ... | 6,086 | 3 | ... |
| | 9 | Thônzè ... | ... | ... | ... | ... | ... | ... | 3,893 | 15 | ... |
| | 10 | Zigôn ... | ... | ... | ... | ... | ... | ... | 8,409 | 10 | ... |
| | 11 | Letpadan ... | ... | ... | ... | ... | ... | ... | 10,628 | 10 | ... |
| Prome ... | 12 | Nattalin ... | ... | ... | ... | ... | ... | ... | 4,642 | 4 | ... |
| | 13 | Gyöbingauk ... | ... | ... | ... | ... | ... | ... | 7,359 | 0 | ... |
| | 14 | Minhla ... | ... | ... | ... | ... | ... | ... | 1,719 | 6 | ... |
| Prome ... | 15 | Prome ... | ... | ... | ... | ... | ... | ... | 16,600 | 0 | ... |
| | 16 | Shwedaung ... | ... | ... | ... | ... | ... | ... | 9,731 | 15 | ... |
| | 17 | Paungdè ... | ... | ... | ... | 591 | 4 | 0 | 16,733 | 9 | ... |
| Total ... | | | 300 | 0 | 0 | 591 | 4 | 0 | 1,26,193 | 3 | ... |
| IRRAWADDY. | | | | | | | | | | | |
| Ma-ubin ... | 18 | Ma-ubin ... | 10,000 | 0 | 0 | ... | ... | ... | 10,000 | 0 | ... |
| | 19 | Yandoon ... | 12,892 | 0 | 0 | ... | ... | ... | 12,892 | 0 | ... |
| | 20 | Danubyu ... | 5,600 | 0 | 0 | ... | ... | ... | 5,600 | 0 | ... |
| Bassein ... | 21 | Bassein ... | 30,000 | 0 | 0 | 300 | 0 | 0 | 30,300 | 0 | ... |
| | 22 | Kyônpyaw ... | ... | ... | ... | ... | ... | ... | 11,292 | 12 | ... |
| Henzada ... | 23 | Ngathainggyaung | 8,892 | 0 | 0 | ... | ... | ... | 8,892 | 0 | ... |
| | 24 | Henzada ... | ... | ... | ... | ... | ... | ... | 27,192 | 14 | ... |
| Myaungmya | 25 | Myanaung ... | ... | ... | ... | ... | ... | ... | 8,762 | 0 | ... |
| | 26 | Kyangin ... | ... | ... | ... | ... | ... | ... | 3,734 | 0 | ... |
| Pyapôn ... | 27 | Myaungmya ... | 15,109 | 0 | 0 | ... | ... | ... | 15,109 | 0 | ... |
| | 28 | Wakèma ... | 7,793 | 0 | 0 | ... | ... | ... | 7,793 | 0 | ... |
| Pyapôn ... | 29 | Pyapôn ... | ... | ... | ... | 500 | 0 | 0 | 9,415 | 0 | ... |
| | 30 | Kyaiklat ... | ... | ... | ... | ... | ... | ... | 9,514 | 0 | ... |
| Total ... | | | 90,286 | 0 | 0 | 800 | 0 | 0 | 1,60,497 | 12 | ... |
| Carried over ... | | | 1,11,712 | 1 | 0 | 1,891 | 4 | 0 | 3,26,590 | 15 | ... |

Utilities in Burma during the year ending the 31st March 1928—contd.

| Contributions. For general purposes— | Miscellaneous. | | | | Serial No. of Municipality. |
|---------------------------------------------|-------------------------------------------|------------------------------------------|-----------|---------------------------------------------------|-----------------------------|
| | Interest on loans. | | Discount. | Actual cost of work done for private individuals. | |
| | Interest due on account of previous year. | Interest due on account of current year. | | | |
| (43) | (44) | (45) | (46) | (47) | (42) |
| Rs. A. P. | Rs. A. P. | Rs. A. P. | Rs. A. P. | Rs. A. P. | |
| 39,578 14 0 | 6,826 13 3 | ... | ... | 14 15 6 | 1 |
| 3,115 0 0 | ... | ... | ... | ... | 2 |
| 3,828 7 0 | ... | ... | ... | ... | 3 |
| 46,522 5 0 | 6,826 13 3 | ... | ... | 14 15 6 | |
| 18,947 1 0 | ... | 3,666 11 0 | ... | ... | 4 |
| 3,548 7 0 | ... | ... | ... | ... | 5 |
| 6,536 14 0 | 256 5 6 | ... | ... | ... | 6 |
| 17,479 14 0 | 8,397 13 10 | ... | ... | ... | 7 |
| 6,533 13 0 | ... | ... | ... | ... | 8 |
| 3,246 4 0 | ... | ... | ... | ... | 9 |
| 7,061 0 0 | ... | ... | ... | ... | 10 |
| 4,403 8 0 | ... | ... | ... | ... | 11 |
| 239 10 0 | ... | ... | ... | ... | 12 |
| 4,141 0 0 | ... | ... | ... | ... | 13 |
| 3,512 12 0 | ... | ... | ... | ... | 14 |
| 13,246 13 0 | ... | ... | ... | ... | 15 |
| 2,920 2 0 | ... | ... | ... | ... | 16 |
| 4,259 7 0 | ... | ... | ... | ... | 17 |
| 96,076 9 0 | 8,654 3 4 | 3,666 11 0 | ... | ... | |
| 5,147 3 0 | 405 1 4 | 391 13 11 | ... | ... | 18 |
| 4,916 4 0 | ... | ... | ... | ... | 19 |
| 3,123 0 0 | ... | ... | ... | ... | 20 |
| 25,956 9 6 | ... | 1,458 2 2 | ... | ... | 21 |
| 3,290 0 0 | ... | ... | ... | ... | 22 |
| 3,943 2 8 | ... | ... | ... | ... | 23 |
| 8,733 12 8 | ... | ... | ... | ... | 24 |
| 3,351 0 0 | ... | ... | ... | ... | 25 |
| 2,724 4 0 | ... | ... | ... | ... | 26 |
| 9,975 10 0 | ... | ... | ... | ... | 27 |
| 3,925 15 0 | ... | ... | ... | ... | 28 |
| 8,977 1 0 | ... | ... | ... | ... | 29 |
| 6,197 1 0 | 130 12 6 | 854 9 6 | ... | ... | 30 |
| 90,260 14 10 | 535 13 10 | 2,704 9 7 | ... | ... | |
| 2,32,859 12 10 | 16,016 14 5 | 6,371 4 7 | ... | 14 15 6 | |

Form No. III.—Statement showing the Expenditure of the Municipality

| Name of Division and District. | Serial No. of Municipality. | Name of Municipality. | Public Instruction. | | |
|--------------------------------|-----------------------------|-----------------------|---------------------|--------------------------------------|---------------|
| | | | Contributions. | Libraries, Museums, Menageries, etc. | Total. |
| | | | (40) | (41) | (42) |
| | | | Rs. A. P. | Rs. A. P. | Rs. A. P. |
| TENASSERIM. | | Brought forward | 1,11,712 1 0 | 1,891 4 0 | 3,26,590 13 |
| Toungoo ... | 31 | Toungoo ... | ... | 879 14 0 | 22,692 12 |
| | 32 | Shwegyin ... | ... | ... | 6,708 8 |
| | 33 | Pyu ... | ... | ... | 1,900 0 |
| Thaton ... | 34 | Thaton ... | ... | ... | 10,659 4 |
| | 35 | Kyaikto ... | ... | ... | 6,608 8 |
| Amherst ... | 36 | Moulmein ... | ... | ... | 58,552 13 |
| Tavoy ... | 37 | Tavoy ... | ... | ... | 28,900 2 |
| Mergui ... | 38 | Mergui ... | ... | ... | 20,606 9 |
| | | Total ... | ... | 879 14 0 | 1,56,628 8 |
| SAGAING. | | | | | |
| Shwebo ... | 39 | Shwebo ... | ... | ... | 13,923 2 |
| Sagaing ... | 40 | Sagaing ... | ... | ... | 20,459 2 |
| L. Chindwin ... | 41 | Monywa ... | ... | 116 1 0 | 20,809 2 |
| Bhamo ... | 42 | Bhamo ... | ... | ... | 21,281 13 |
| | | Total ... | ... | 116 1 0 | 76,473 3 |
| MAGWE. | | | | | |
| Minbu ... | 43 | Minbu ... | ... | ... | 9,950 4 |
| | 44 | Salin ... | ... | ... | 9,136 9 |
| | 45 | Magwe ... | ... | ... | 5,611 1 |
| Magwe ... | 46 | Taungdwingyi ... | ... | ... | 14,473 6 |
| | 47 | Yenangyaung ... | ... | ... | 11,023 10 |
| Pakokku ... | 48 | Pakokku ... | ... | ... | 23,245 14 |
| Thayetmyo ... | 49 | Thayetmyo ... | ... | ... | 5,083 2 |
| | 50 | Allanmyo-Ywataung. | ... | 283 12 0 | 6,924 4 |
| | | Total ... | ... | 283 12 0 | 85,448 2 |
| MANDALAY. | | | | | |
| Mandalay ... | 51 | Mandalay ... | 55,000 0 0 | 900 0 0 | 55,900 0 0 |
| | 52 | Maymyo ... | 7,800 0 0 | ... | 7,800 0 0 |
| Kyaukse ... | 53 | Kyaukse ... | ... | ... | 11,600 0 0 |
| | 54 | Yamethin ... | ... | ... | 12,207 8 |
| Yamethin ... | 55 | Pyinmana ... | ... | ... | 23,406 6 |
| Myingyan ... | 56 | Myingyan ... | ... | ... | 9,025 0 0 |
| Meiktila ... | 57 | Meiktila ... | ... | 48 12 0 | 13,373 2 |
| | | Total ... | 62,800 0 0 | 948 12 0 | 1,33,312 0 0 |
| | | GRAND TOTAL, BURMA. | 1,74,512 1 0 | 4,119 11 0 | 7,78,452 11 0 |
| | | Total for 1926-27 | 1,44,083 0 0 | 4,130 12 0 | 7,37,960 13 0 |

Localities in Burma during the year ending the 31st March 1928—contd.

| Contributions. | | Miscellaneous. | | | | | Serial No. of Municipality. | | |
|-----------------------|-------|-------------------------------------------|-------|------------------------------------------|-------|-----------|-----------------------------|---------------------------------------------------|-------|
| For general purposes. | | Interest on loans. | | | | Discount. | | Actual cost of work done for private individuals. | |
| | | Interest due on account of previous year. | | Interest due on account of current year. | | | | | |
| (43) | | (44) | | (45) | | (46) | (47) | (2) | |
| Rs. | A. P. | Rs. | A. P. | Rs. | A. P. | Rs. | A. P. | Rs. | A. P. |
| 2,32,859 | 12 10 | 16,016 | 14 5 | 6,371 | 4 7 | ... | 14 15 6 | | |
| 9,953 | 9 0 | 108 | 15 7 | ... | ... | ... | ... | | 31 |
| 3,800 | 9 0 | ... | ... | ... | ... | ... | ... | | 32 |
| 5,330 | 0 0 | ... | ... | ... | ... | ... | ... | | 33 |
| 8,265 | 4 0 | ... | ... | ... | ... | ... | ... | | 34 |
| 2,293 | 6 0 | ... | ... | ... | ... | ... | ... | | 35 |
| 43,580 | 0 0 | ... | ... | 57,198 | 12 11 | ... | ... | | 36 |
| 11,691 | 4 0 | ... | ... | ... | ... | ... | ... | | 37 |
| 7,371 | 15 0 | 9,802 | 12 7 | ... | ... | ... | ... | | 38 |
| 92,285 | 15 0 | 9,911 | 12 2 | 57,198 | 12 11 | ... | ... | | |
| 8,107 | 0 0 | 166 | 6 9 | ... | ... | ... | ... | | 39 |
| 13,144 | 4 0 | ... | ... | ... | ... | ... | ... | | 40 |
| 7,220 | 3 0 | ... | ... | ... | ... | ... | ... | | 41 |
| 11,858 | 13 0 | ... | ... | ... | ... | ... | ... | | 42 |
| 40,330 | 4 0 | 166 | 6 9 | ... | ... | ... | ... | | |
| 4,999 | 11 0 | ... | ... | ... | ... | ... | ... | | 43 |
| 2,143 | 15 0 | ... | ... | ... | ... | ... | ... | | 44 |
| 6,040 | 5 3 | ... | ... | ... | ... | ... | ... | | 45 |
| 1,669 | 0 0 | 2,860 | 0 0 | ... | ... | ... | ... | | 46 |
| 5,607 | 5 0 | ... | ... | ... | ... | ... | ... | | 47 |
| 7,703 | 3 0 | 4,826 | 10 7 | ... | ... | ... | ... | | 48 |
| 4,767 | 1 0 | 982 | 1 6 | ... | ... | ... | ... | | 49 |
| 3,014 | 5 0 | ... | ... | ... | ... | ... | ... | | 50 |
| 35,944 | 13 3 | 8,668 | 12 1 | ... | ... | ... | ... | | |
| 1,63,524 | 6 10 | 75,147 | 10 5 | ... | ... | ... | ... | | 51 |
| 2,215 | 15 0 | ... | ... | ... | ... | ... | ... | | 52 |
| 4,609 | 11 0 | ... | ... | ... | ... | ... | ... | | 53 |
| 2,011 | 1 0 | ... | ... | ... | ... | ... | ... | | 54 |
| 7,207 | 11 0 | ... | ... | ... | ... | ... | ... | | 55 |
| 10,386 | 8 0 | ... | ... | ... | ... | ... | ... | | 56 |
| 7,330 | 8 0 | ... | ... | ... | ... | ... | ... | | 57 |
| 1,97,285 | 12 10 | 75,147 | 10 5 | ... | ... | ... | ... | | |
| 5,98,706 | 9 11 | 1,09,911 | 7 10 | 63,570 | 1 6 | ... | 14 15 6 | | |
| 5,62,986 | 7 2 | 1,14,317 | 14 8 | 59,716 | 13 10 | ... | 32 6 4 | | |

Form No. III.—Statement showing the Expenditure of the Municipality.

| Name of Division and District. | Serial No. of Municipality. | Name of Municipality. | Miscellaneous | | |
|--------------------------------|-----------------------------|-----------------------|--------------------|------------------|------------------------|
| | | | Burial of paupers. | Pauper lunatics. | Maintenance of lepers. |
| (1) | (2) | (3) | (4) | (5) | (6) |
| | | | Rs. A. P. | Rs. A. P. | Rs. A. P. |
| ARAKAN. | | | | | |
| Akyab ... | 1 | Akyab ... | ... | 1,080 0 0 | 109 8 0 |
| Kyaukpyu ... | 2 | Kyaukpyu ... | 13 6 0 | ... | ... |
| Sandoway ... | 3 | Sandoway ... | 4 0 0 | ... | ... |
| | | Total ... | 17 6 0 | 1,080 0 0 | 109 8 0 |
| PEGU. | | | | | |
| Hantha-waddy. { | 4 | Syriam ... | 6 0 0 | 615 15 0 | ... |
| Insein ... { | 5 | Thôngwa ... | 6 0 0 | ... | ... |
| Pegu ... { | 6 | Insein ... | ... | 735 6 0 | ... |
| | 7 | Pegu ... | ... | 1,988 5 0 | 61 0 0 |
| | 8 | Nyaunglebin ... | ... | 154 8 0 | 61 0 0 |
| | 9 | Thônze ... | ... | ... | 60 10 0 |
| | 10 | Zigôn ... | 210 0 0 | ... | ... |
| Tharra-waddy. { | 11 | Letpadan ... | 3 0 0 | 5 13 0 | 136 10 0 |
| | 12 | Nattalin ... | 11 8 0 | ... | ... |
| | 13 | Gyobingauk ... | 78 0 0 | ... | ... |
| | 14 | Mínhla ... | 21 0 0 | 180 0 0 | 91 0 0 |
| Prome ... { | 15 | Prome ... | 12 0 0 | 720 0 0 | 27 10 0 |
| | 16 | Shwedaung ... | ... | ... | ... |
| | 17 | Paungdè ... | 25 0 0 | 180 0 0 | 76 0 0 |
| | | Total ... | 372 8 0 | 4,579 15 0 | 513 14 0 |
| IRRAWADDY. | | | | | |
| Ma-ubin ... { | 18 | Ma-ubin ... | 3 0 0 | 2,994 5 0 | ... |
| | 19 | Yandoon ... | 6 0 0 | ... | 50 0 0 |
| | 20 | Danubyu ... | ... | 360 0 0 | 281 7 0 |
| Bassein ... { | 21 | Bassein ... | 54 0 0 | 1,523 3 0 | 22 14 0 |
| | 22 | Kyônpyaw ... | ... | ... | ... |
| | 23 | Ngathainggyaung ... | 6 0 0 | ... | ... |
| Henzada ... { | 24 | Henzada ... | 6 0 0 | 360 0 0 | 39 11 0 |
| | 25 | Myanaung ... | ... | 181 14 0 | ... |
| | 26 | Kyangin ... | ... | ... | ... |
| Myaungmya { | 27 | Myaungmya ... | 3 2 4 | 580 3 0 | ... |
| | 28 | Wakema ... | 12 0 0 | ... | 77 12 0 |
| Pyapôn ... { | 29 | Pyapôn ... | ... | ... | 346 11 0 |
| | 30 | Kyaiklat ... | 92 0 0 | ... | ... |
| | | Total ... | 182 2 4 | 5,999 9 0 | 818 7 0 |
| | | Carried over ... | 572 0 4 | 11,659 8 0 | 1,441 13 0 |

palities in Burma during the year ending the 31st March 1928—contd.

| —concl'd. | | | | Extraordinary and Debt. | | Serial No. of Municipality. (2) |
|----------------|-------------|--------------------|----------------|-----------------------------------------------|--|------------------------------------|
| Items. | | Total. | | Investments. | | |
| Miscellaneous. | Total. | Total Expenditure. | | In securities (other than for sinking funds). | | |
| (54) | (52) | (53) | (54) | (55) | | |
| Rs. A. P. | Rs. A. P. | Rs. A. P. | Rs. A. P. | Rs. A. P. | | |
| ... | 1,189 8 0 | 8,031 4 9 | 2,97,579 7 9 | 2,250 0 0 | | 1 |
| ... | 13 6 0 | 13 6 0 | 32,349 2 9 | ... | | 2 |
| ... | 4 0 0 | 4 0 0 | 35,376 0 9 | ... | | 3 |
| ... | 1,206 14 0 | 8,048 10 9 | 3,65,304 11 3 | 2,250 0 0 | | |
| ... | 621 15 0 | 4,288 10 0 | 1,67,316 0 0 | ... | | 4 |
| ... | 6 0 0 | 6 0 0 | 67,640 7 0 | ... | | 5 |
| ... | 735 6 0 | 991 11 6 | 1,71,737 3 4 | ... | | 6 |
| ... | 2,049 5 0 | 10,447 2 10 | 2,03,689 7 10 | ... | | 7 |
| 30 6 0 | 245 14 0 | 245 14 0 | 1,48,440 3 0 | ... | | 8 |
| ... | 60 10 0 | 60 10 0 | 43,725 10 0 | ... | | 9 |
| 275 11 0 | 485 11 0 | 485 11 0 | 74,608 2 6 | ... | | 10 |
| ... | 145 7 0 | 145 7 0 | 1,01,754 4 6 | ... | | 11 |
| ... | 11 8 0 | 11 8 0 | 47,677 10 9 | 1,496 0 0 | | 12 |
| ... | 78 0 0 | 78 0 0 | 91,293 9 0 | ... | | 13 |
| 283 1 0 | 575 1 0 | 575 1 0 | 99,249 5 1 | ... | | 14 |
| 161 0 0 | 920 10 0 | 920 10 0 | 2,46,953 7 1 | ... | | 15 |
| ... | ... | ... | 45,183 7 6 | ... | | 16 |
| ... | 281 0 0 | 281 0 0 | 90,278 6 0 | ... | | 17 |
| 750 2 0 | 6,216 7 0 | 18,537 5 4 | 15,99,547 3 7 | 1,496 0 0 | | |
| ... | 2,997 5 0 | 3,794 4 3 | 74,791 12 3 | 8,000 0 0 | | 18 |
| ... | 56 0 0 | 56 0 0 | 88,832 7 10 | ... | | 19 |
| ... | 641 7 0 | 641 7 0 | 38,247 7 0 | ... | | 20 |
| 803 13 0 | 2,403 14 0 | 3,862 0 2 | 4,05,608 4 7 | ... | | 21 |
| ... | ... | ... | 33,749 8 7 | ... | | 22 |
| ... | 6 0 0 | 6 0 0 | 36,971 9 5 | ... | | 23 |
| 33 5 0 | 439 0 0 | 439 0 0 | 1,53,529 2 4 | ... | | 24 |
| ... | 181 14 0 | 181 14 0 | 43,443 13 6 | ... | | 25 |
| ... | ... | ... | 22,296 10 0 | ... | | 26 |
| 472 1 0 | 1,055 6 4 | 1,055 6 4 | 1,15,557 0 2 | ... | | 27 |
| ... | 89 12 0 | 89 12 0 | 90,767 10 6 | 513 13 0 | | 28 |
| ... | 346 11 0 | 346 11 0 | 94,204 9 0 | ... | | 29 |
| 30 0 0 | 122 0 0 | 1,107 6 0 | 1,00,060 15 0 | ... | | 30 |
| 1,339 3 0 | 8,339 5 4 | 11,579 12 9 | 12,98,060 14 2 | 8,513 13 0 | | |
| 2,089 5 0 | 15,762 10 4 | 38,165 12 10 | 32,62,912 13 0 | 12,259 13 0 | | |

Form No. III.—Statement showing the Expenditure of the Municipality

| Name of Division and District. | Serial No. of Municipality. | Name of Municipality. | Miscellaneous | | |
|--------------------------------|-----------------------------|----------------------------|--------------------|------------------|------------------------|
| | | | Burial of paupers. | Pauper lunatics. | Maintenance of lepers. |
| (1) | (2) | (3) | (48) | (49) | (50) |
| | | | Rs. A. P. | Rs. A. P. | Rs. A. P. |
| | | Brought forward... | 572 0 4 | 11,659 8 0 | 1,441 13 0 |
| TENASSERIM. | | | | | |
| Toungoo ... | 31 | Toungoo ... | ... | 727 14 0 | 822 12 0 |
| | 32 | Shwegyin ... | 2 0 0 | ... | ... |
| | 33 | Pyu ... | ... | ... | ... |
| Thatôn ... | 34 | Thatôn ... | ... | ... | ... |
| | 35 | Kyaikto ... | ... | ... | 260 0 0 |
| Amherst ... | 36 | Moulmein ... | ... | 4,092 13 0 | ... |
| Tavoy ... | 37 | Tavoy ... | ... | 1,081 6 0 | ... |
| Mergui ... | 38 | Mergui ... | ... | 2,979 1 0 | 61 0 0 |
| | | Total ... | 2 0 0 | 8,881 2 0 | 1,143 12 0 |
| SAGAING. | | | | | |
| Shwebo ... | 39 | Shwebo ... | 14 0 0 | ... | ... |
| Sagaing ... | 40 | Sagaing ... | ... | ... | 224 3 0 |
| L. Chindwin ... | 41 | Mônywa ... | 3 0 0 | 900 0 0 | ... |
| Bhamo ... | 42 | Bhamo ... | 6 0 0 | 151 0 0 | 50 8 0 |
| | | Total ... | 23 0 0 | 1,051 0 0 | 274 11 0 |
| MAGWE. | | | | | |
| Minbu ... | 43 | Minbu ... | 2 0 0 | 338 9 0 | ... |
| | 44 | Salin ... | 2 0 0 | ... | ... |
| Magwe ... | 45 | Magwe ... | 10 0 0 | ... | ... |
| | 46 | Taungdwingyi ... | 18 0 0 | ... | ... |
| | 47 | Yenangyaung ... | ... | ... | 388 8 0 |
| Pakôkku ... | 48 | Pakôkku ... | ... | ... | 60 10 0 |
| Thayetmyo ... | 49 | Thayetmyo ... | ... | 297 9 0 | 109 8 0 |
| | 50 | Allanmyo-Ywataung. | 4 0 0 | 180 0 0 | ... |
| | | Total ... | 36 0 0 | 816 2 0 | 558 10 0 |
| MANDALAY. | | | | | |
| Mandalay ... | 51 | Mandalay ... | ... | 8,641 3 0 | ... |
| | 52 | Maymyo ... | 32 0 0 | ... | ... |
| Kyauksè ... | 53 | Kyauksè ... | ... | 56 11 0 | ... |
| Yamèthin ... | 54 | Yamèthin ... | ... | ... | ... |
| | 55 | Pvinmana ... | 4 0 0 | ... | 308 10 0 |
| Myingyan ... | 56 | Myingyan ... | ... | 517 8 0 | ... |
| Meiktila ... | 57 | Meiktila ... | 6 0 0 | 180 0 0 | ... |
| | | Total ... | 42 0 0 | 9,395 6 0 | 308 10 0 |
| | | GRAND TOTAL, BURMA. | 675 0 4 | 31,803 2 0 | 3,727 8 0 |
| | | Total for 1926-27 | 671 14 20 | 12,885 7 0 | 2,518 9 4 |

palties in Burma during the year ending the 31st March 1928—contd.

| Miscellaneous. | | Total. | | Total. | | Total Expenditure. | | Extraordinary and Debt. | | Serial No. of Municipality. |
|----------------|--------------|--------------|-----------------|-------------|-----------|--------------------|-----------|-------------------------|-----|-----------------------------|
| (51) | (52) | (53) | (54) | (55) | (56) | (57) | (58) | (59) | | |
| Rs. A. P. | Rs. A. P. | Rs. A. P. | Rs. A. P. | Rs. A. P. | Rs. A. P. | Rs. A. P. | Rs. A. P. | Rs. A. P. | (2) | |
| 2,089 5 0 | 15,762 10 4 | 38,165 12 10 | 32,62,912 13 0 | 12,259 13 0 | | | | | | |
| 50 0 0 | 1,600 10 0 | 1,709 9 7 | 2,08,122 15 7 | ... | | | | | 31 | |
| ... | 2 0 0 | 2 0 0 | 35,686 1 0 | ... | | | | | 32 | |
| ... | ... | ... | 24,516 6 0 | ... | | | | | 33 | |
| ... | ... | ... | 74,434 0 0 | ... | | | | | 34 | |
| ... | 260 0 0 | 260 0 0 | 43,420 13 3 | ... | | | | | 35 | |
| 409 11 0 | 4,502 8 0 | 61,701 4 11 | 5,37,778 4 11 | ... | | | | | 36 | |
| 43,955 2 0 | 45,036 8 0 | 45,036 8 0 | 1,81,671 3 2 | ... | | | | | 37 | |
| ... | 3,040 1 0 | 12,842 13 7 | 1,12,134 11 0 | ... | | | | | 38 | |
| 44,414 13 0 | 54,441 11 0 | 1,21,552 4 1 | 12,17,764 6 11 | ... | | | | | | |
| ... | 14 0 0 | 180 6 9 | 84,878 6 9 | ... | | | | | 39 | |
| 246 4 0 | 470 7 0 | 470 7 0 | 89,968 0 0 | ... | | | | | 40 | |
| 15 15 0 | 918 15 0 | 918 15 0 | 98,307 13 0 | ... | | | | | 41 | |
| 632 8 0 | 840 0 0 | 840 0 0 | 74,001 3 6 | ... | | | | | 42 | |
| 894 11 0 | 2,243 6 0 | 2,409 12 9 | 3,47,155 7 3 | ... | | | | | | |
| 21 14 0 | 362 7 0 | 362 7 0 | 57,835 13 0 | ... | | | | | 43 | |
| ... | 2 0 0 | 2 0 0 | 48,559 5 0 | ... | | | | | 44 | |
| 162 12 0 | 172 12 0 | 172 12 0 | 55,205 1 9 | ... | | | | | 45 | |
| ... | 18 0 0 | 2,878 0 0 | 1,13,186 5 6 | ... | | | | | 46 | |
| 616 9 6 | 1,005 1 6 | 1,005 1 6 | 1,67,973 15 6 | ... | | | | | 47 | |
| 126 4 0 | 484 7 0 | 5,311 1 7 | 1,42,155 7 7 | ... | | | | | 48 | |
| ... | 289 8 0 | 1,271 9 6 | 53,730 1 6 | 808 0 0 | | | | | 49 | |
| ... | 4 0 0 | 4 0 0 | 44,699 14 3 | ... | | | | | 50 | |
| 927 7 6 | 2,338 3 6 | 11,006 15 7 | 6,83,346 0 1 | 808 0 0 | | | | | | |
| 4,628 11 0 | 13,269 14 0 | 88,417 8 5 | 12,36,231 10 2 | ... | | | | | 51 | |
| 444 3 0 | 476 3 0 | 476 3 0 | 2,12,358 1 0 | ... | | | | | 52 | |
| ... | 56 11 0 | 56 11 0 | 43,905 4 0 | ... | | | | | 53 | |
| ... | ... | ... | 67,044 14 6 | ... | | | | | 54 | |
| ... | 312 10 0 | 312 10 0 | 1,35,653 1 0 | ... | | | | | 55 | |
| 1 0 0 | 518 8 0 | 518 8 0 | 2,43,905 0 0 | ... | | | | | 56 | |
| ... | 186 0 0 | 186 0 0 | 96,143 4 0 | ... | | | | | 57 | |
| 5,073 14 0 | 14,819 14 0 | 89,967 8 5 | 20,35,241 2 8 | ... | | | | | | |
| 53,400 2 6 | 89,605 12 10 | 2,63,102 5 8 | 75,46,419 13 11 | 13,067 13 0 | | | | | | |
| 5,192 6 6 | 21,268 4 10 | 1,95,335 7 8 | 65,70,613 10 2 | 4,841 2 0 | | | | | | |

Form No. III.—Statement showing the Expenditure of the Municipality.

| Name of Division and District. | Serial No. of Municipality. | Name of Municipality. | Expenditure | | |
|--------------------------------|-----------------------------|-----------------------|--------------------------|--------------------------|--------------------|
| | | | Investments— contd. | Payment to sinking fund. | Repayment of loans |
| (1) | (2) | (3) | In Savings Bank. (56) | (57) | (58) |
| | | | Rs. A. P. | Rs. A. P. | Rs. A. P. |
| ARAKAN. | | | | | |
| Akyab ... | 1 | Akyab ... | ... | ... | 30,527 14 |
| Kyaukpyu ... | 2 | Kyaukpyu ... | ... | ... | ... |
| Sandoway ... | 3 | Sandoway ... | ... | ... | ... |
| | | Total ... | ... | ... | 30,527 14 |
| PEGU. | | | | | |
| Hantha-waddy ... | 4 | Syriam ... | ... | ... | 6,666 11 |
| Insein ... | 5 | Thongwa ... | ... | ... | ... |
| | 6 | Insein ... | ... | ... | 1,509 10 |
| Pegu ... | 7 | Pegu ... | ... | 5,001 8 0 | 5,487 2 |
| | 8 | Nyaunglebin ... | ... | ... | ... |
| | 9 | Thonzè ... | ... | ... | ... |
| | 10 | Zigôn ... | ... | ... | ... |
| Tharrawaddy ... | 11 | Letpadan ... | ... | ... | ... |
| | 12 | Nattalin ... | ... | ... | ... |
| | 13 | Gyobingauk ... | ... | ... | ... |
| | 14 | Minhla ... | ... | ... | ... |
| Prome ... | 15 | Prome ... | ... | ... | ... |
| | 16 | Shwedaung ... | ... | ... | ... |
| | 17 | Paungdè ... | ... | ... | ... |
| | | Total ... | ... | 5,001 8 0 | 13,663 8 |
| IRRAWADDY. | | | | | |
| Ma-ubin ... | 18 | Ma-ubin ... | ... | ... | 897 12 |
| | 19 | Yandoon ... | ... | ... | ... |
| | 20 | Danubyu ... | ... | ... | ... |
| Bassein ... | 21 | Bassein ... | ... | ... | 1,157 6 |
| | 22 | Kyônpyaw ... | ... | ... | ... |
| | 23 | Ngathainggyaung ... | ... | ... | ... |
| Henzada ... | 24 | Henzada ... | 10 0 0 | ... | ... |
| | 25 | Myanaung ... | ... | ... | ... |
| | 26 | Kyangin ... | ... | ... | ... |
| Myaungmya ... | 27 | Myaungmya ... | ... | ... | ... |
| | 28 | Wakèma ... | ... | ... | ... |
| Pyapôn ... | 29 | Pyapôn ... | 1,745 10 0 | ... | ... |
| | 30 | Kyaiklat ... | ... | ... | 5,636 15 |
| | | Total ... | 1,755 10 0 | ... | 7,692 2 |
| | | Carried over ... | 1,755 10 0 | 5,001 8 0 | 51,885 8 |

palities in Burma during the year ending the 31st March 1928—contd.

| Advances. | | Deposits. | Total. | Total disbursements. | Serial No. of Municipality. |
|------------|------------|---------------|---------------|----------------------|-----------------------------|
| Permanent. | Other. | | | | |
| (59) | (60) | (61) | (62) | (63) | (2) |
| Rs. A. P. | Rs. A. P. | Rs. A. P. | Rs. A. P. | Rs. A. P. | |
| 150 0 0 | 36,452 4 9 | 11,320 14 7 | 80,701 1 5 | 3,78,280 9 2 | 1 |
| ... | ... | 2,057 12 0 | 2,057 12 0 | 34,406 14 9 | 2 |
| ... | ... | 159 0 0 | 159 0 0 | 35,535 0 9 | 3 |
| 150 0 0 | 36,452 4 9 | 13,537 10 7 | 82,917 13 5 | 4,48,222 8 8 | |
| ... | ... | 4,915 3 0 | 11,581 14 0 | 1,78,897 14 0 | 4 |
| ... | ... | 8,265 8 0 | 8,265 8 0 | 75,905 15 0 | 5 |
| ... | 30 0 0 | 9,515 0 0 | 11,054 10 6 | 1,82,791 13 10 | 6 |
| 10 0 0 | ... | 5,038 7 0 | 15,537 1 8 | 2,19,226 9 6 | 7 |
| ... | ... | 1,137 13 0 | 1,137 13 0 | 1,49,578 0 0 | 8 |
| ... | ... | 673 0 0 | 673 0 0 | 44,398 10 0 | 9 |
| ... | 1,500 0 0 | 1,437 14 0 | 2,937 14 0 | 77,546 0 6 | 10 |
| ... | ... | 911 5 3 | 911 5 3 | 1,02,665 9 9 | 11 |
| ... | ... | 1,125 1 0 | 2,621 1 0 | 50,298 11 9 | 12 |
| ... | ... | 199 12 0 | 199 12 0 | 91,493 5 0 | 13 |
| ... | ... | 2,003 0 0 | 2,003 0 0 | 1,01,252 5 1 | 14 |
| ... | 37,680 0 6 | 4,627 13 3 | 42,307 13 9 | 2,89,261 4 10 | 15 |
| ... | ... | 1,870 5 0 | 1,870 5 0 | 47,053 12 6 | 16 |
| ... | ... | 1,240 9 0 | 1,240 9 0 | 91,518 15 0 | 17 |
| 10 0 0 | 39,210 0 6 | 42,960 10 6 | 1,02,341 11 2 | 17,01,888 14 9 | |
| ... | ... | 13,177 4 0 | 22,075 0 7 | 96,866 12 10 | 18 |
| ... | 500 0 0 | 500 0 0 | 1,000 0 0 | 89,832 7 10 | 19 |
| ... | ... | 197 14 9 | 197 14 9 | 38,445 5 9 | 20 |
| ... | ... | 31,609 13 0 | 32,767 3 4 | 4,38,375 7 11 | 21 |
| ... | ... | 250 0 0 | 250 0 0 | 33,999 8 7 | 22 |
| ... | ... | 397 13 0 | 397 13 0 | 37,369 6 5 | 23 |
| ... | ... | 1,682 15 0 | 1,692 15 0 | 1,55,222 1 4 | 24 |
| ... | ... | 602 8 0 | 602 8 0 | 44,046 5 6 | 25 |
| ... | ... | 414 0 0 | 414 0 0 | 22,710 10 0 | 26 |
| ... | ... | 7,175 0 0 | 7,175 0 0 | 1,22,732 0 2 | 27 |
| ... | ... | 194 8 0 | 2,453 15 0 | 93,221 9 6 | 28 |
| ... | ... | 240 0 0 | 240 0 0 | 94,444 9 0 | 29 |
| ... | ... | 311 6 0 | 5,948 5 9 | 1,06,009 4 9 | 30 |
| ... | 500 0 0 | 56,753 1 9 | 75,214 11 5 | 13,73,275 9 7 | |
| 160 0 0 | 76,162 5 3 | 1,13,251 6 10 | 2,60,474 4 0 | 35,23,387 1 0 | |

Form No. III.—Statement showing the Expenditure of the Municipality

| Name of Division and District. | Serial No. of Municipality. | Name of Municipality. | Extraordinary | | |
|--------------------------------|-----------------------------|------------------------|----------------------------------------------|--------------------------|---------------------|
| | | | Investments— concl'd. In Savings Bank. | Payment to sinking fund. | Repayment of loans. |
| (1) | (2) | (3) | (56) | (57) | (58) |
| | | | Rs. A. P. | Rs. A. P. | Rs. A. P. |
| TENASSERIM. | | Brought forward | 1,755 10 0 | 5,001 8 0 | 51,883 8 11 |
| Toungoo ... | 31 | Toungoo ... | ... | ... | 1,361 6 9 |
| | 32 | Pyu ... | ... | ... | ... |
| | 33 | Shwegyin ... | ... | ... | ... |
| Thatôn ... | 34 | Thatôn ... | ... | ... | ... |
| | 35 | Kyaikto ... | ... | ... | ... |
| Amherst ... | 36 | Moulmein ... | ... | 1,700 0 0 | 1,266 1 1 |
| Tavoy ... | 37 | Tavoy ... | ... | ... | ... |
| Mergui ... | 38 | Mergui ... | ... | ... | 8,898 0 2 |
| | | Total ... | ... | 1,700 0 0 | 11,525 8 0 |
| SAGAING. | | | | | |
| Shwebo ... | 39 | Shwebo ... | ... | ... | 2,041 0 6 |
| Sagaing ... | 40 | Sagaing ... | ... | ... | ... |
| L. Chindwin ... | 41 | Mônywa ... | ... | ... | ... |
| Bhamo ... | 42 | Bhamo ... | ... | ... | ... |
| | | Total ... | ... | ... | 2,041 0 6 |
| MAGWE. | | | | | |
| Minbu ... | 43 | Minbu ... | ... | ... | ... |
| | 44 | Salin ... | ... | ... | ... |
| Magwe ... | 45 | Magwe ... | ... | ... | 766 11 0 |
| | 46 | Taungdwingyi ... | ... | ... | 509 6 6 |
| | 47 | Yenangyaung ... | ... | ... | ... |
| Pakôkku ... | 48 | Pakôkku ... | ... | ... | 1,711 12 0 |
| Thayetmyo ... | 49 | Thayetmyo ... | 261 10 0 | ... | 679 12 7 |
| | 50 | Allanmyo-Ywataung. | ... | ... | ... |
| | | Total ... | 261 10 0 | ... | 3,667 10 1 |
| MANDALAY. | | | | | |
| Mandalay ... | 51 | Mandalay ... | ... | 15,400 0 0 | 74,285 5 0 |
| Kyaukse ... | 52 | Maymyo ... | ... | ... | ... |
| | 53 | Kyaukse ... | ... | ... | ... |
| Yamethin ... | 54 | Yamethin ... | ... | ... | ... |
| | 55 | Pvinmana ... | ... | ... | ... |
| Myingyan ... | 56 | Myingyan ... | ... | ... | ... |
| Meiktila ... | 57 | Meiktila ... | ... | ... | ... |
| | | Total ... | ... | 15,400 0 0 | 74,285 5 0 |
| | | GRAND TOTAL, BURMA. | 2,017 4 0 | 22,101 8 0 | 1,43,403 0 6 |
| | | Total for 1926-27 | 1,000 0 0 | 47,982 2 0 | 1,46,395 15 9 |

palities in Burma during the year ending the 31st March 1928—contd.

| Advances. | | Deposits. | Total. | Total disbursements. | Serial No. of Municipality. |
|------------|-------------|---------------|----------------|----------------------|-----------------------------|
| Permanent. | Other. | | | | |
| (59) | (60) | (61) | (62) | (63) | (2) |
| Rs. A. P. | Rs. A. P. | Rs. A. P. | Rs. A. P. | Rs. A. P. | |
| 160 0 0 | 76,162 5 3 | 1,13,251 6 10 | 2,60,474 4 0 | 35,23,387 1 0 | |
| ... | 150 0 0 | 3,954 1 0 | 5,465 7 9 | 2,13,588 7 4 | 31 |
| ... | 500 0 0 | 84 12 0 | 584 12 0 | 36,270 13 0 | 32 |
| 50 0 0 | ... | 441 0 0 | 491 0 0 | 25,007 6 0 | 33 |
| ... | ... | 2,732 13 3 | 2,732 13 3 | 77,166 13 3 | 34 |
| 30 0 0 | ... | 922 0 0 | 952 0 0 | 44,372 13 3 | 35 |
| ... | 3,540 0 0 | 13,173 8 5 | 19,679 9 6 | 5,57,457 14 5 | 36 |
| ... | 1,049 7 0 | 201 0 0 | 1,250 7 0 | 1,82,921 10 2 | 37 |
| 150 0 0 | 6,893 4 0 | 58 6 0 | 15,999 10 2 | 1,28,134 5 2 | 38 |
| 230 0 0 | 12,132 11 0 | 21,567 8 8 | 47,155 11 8 | 12,64,920 2 7 | |
| ... | 300 0 0 | 7,738 0 0 | 10,079 0 6 | 94,957 7 3 | 39 |
| ... | ... | 7,769 7 0 | 7,769 7 0 | 97,737 7 0 | 40 |
| 50 0 0 | ... | 6,988 11 0 | 7,038 11 0 | 1,05,346 8 0 | 41 |
| ... | 50 0 0 | 1,676 11 0 | 1,726 11 0 | 75,727 14 6 | 42 |
| 50 0 0 | 350 0 0 | 24,172 13 0 | 26,613 13 6 | 3,73,769 4 9 | |
| ... | ... | 1,164 6 0 | 1,164 6 0 | 59,000 3 0 | 43 |
| ... | ... | 323 6 0 | 323 6 0 | 48,882 11 0 | 44 |
| ... | ... | 700 1 0 | 1,466 12 0 | 56,671 13 9 | 45 |
| ... | ... | 659 8 6 | 1,168 15 0 | 1,14,355 4 6 | 46 |
| ... | ... | 6,686 2 0 | 6,686 2 0 | 1,74,660 1 6 | 47 |
| ... | ... | 232 10 6 | 1,944 6 6 | 1,44,099 14 1 | 48 |
| ... | ... | 690 15 0 | 2,440 5 7 | 56,170 7 1 | 49 |
| ... | 377 8 0 | 821 2 0 | 1,198 10 0 | 45,898 8 3 | 50 |
| ... | 377 8 0 | 11,278 3 0 | 16,392 15 1 | 6,99,738 15 2 | |
| 5 0 0 | 659 5 0 | 82,461 6 11 | 1,72,811 0 11 | 14,09,042 11 1 | 51 |
| 30 0 0 | ... | 11,799 8 0 | 11,829 8 0 | 2,24,187 9 0 | 52 |
| ... | ... | 1,333 8 0 | 1,333 8 0 | 45,238 12 0 | 53 |
| ... | ... | 560 0 0 | 560 0 0 | 67,604 14 6 | 54 |
| ... | ... | 4,175 14 0 | 4,175 14 0 | 1,39,828 15 0 | 55 |
| ... | ... | 2,171 3 0 | 2,171 3 0 | 2,46,076 3 0 | 56 |
| ... | ... | 5,764 12 0 | 5,764 12 0 | 1,01,908 0 0 | 57 |
| 35 0 0 | 659 5 0 | 1,08,266 3 11 | 1,98,645 13 11 | 22,33,887 0 7 | |
| 475 0 0 | 89,681 13 3 | 2,78,536 3 5 | 5,49,282 10 2 | 80,95,702 8 1 | |
| 230 0 0 | 91,323 14 2 | 2,19,877 11 7 | 5,11,650 11 6 | 70,82,264 5 8 | |

Form No. III.—Statement showing the Expenditure of the Municipality

| Name of Division and District. | Serial No. of Municipality. | Name of Municipality. | Balance. | | |
|--------------------------------|-----------------------------|-----------------------|-----------|-----------------|----------------|
| | | | Deposits. | Actual balance. | Total. |
| (1) | (2) | (3) | (4) | (5) | (6) |
| ARAKAN. | | | Rs. | A. P. | Rs. A. P. |
| Akyab ... | 1 | Akyab ... | 172 | 15 0 | 99,898 15 3 |
| Kyaukpyu ... | 2 | Kyaukpyu ... | ... | ... | 8,431 12 3 |
| Sandoway ... | 3 | Sandoway ... | ... | ... | 34,753 5 7 |
| Total ... | | | 172 | 15 0 | 1,43,084 1 1 |
| PEGU. | | | | | |
| Hanthawaddy ... | 4 | Syriam ... | ... | ... | 73,297 11 2 |
| Insein ... | 5 | Thôngwa ... | 5,153 | 8 0 | 42,986 5 10 |
| | 6 | Insein ... | 6,532 | 7 0 | 89,063 11 1 |
| Pegu ... | 7 | Pegu ... | ... | ... | 2,67,283 4 6 |
| | 8 | Nyaunglebin ... | 101 | 0 0 | 1,37,903 11 9 |
| | 9 | Thônze ... | ... | ... | 21,091 7 1 |
| Tharrawaddy ... | 10 | Zigôn ... | ... | ... | 52,087 3 8 |
| | 11 | Letpadan ... | 6,536 | 8 0 | 11,947 12 9 |
| | 12 | Nattalin ... | ... | ... | 14,888 12 2 |
| | 13 | Gyobingauk ... | 72 | 6 0 | 9,520 7 3 |
| | 14 | Minhla ... | ... | ... | 64,559 1 2 |
| Prome ... | 15 | Prome ... | 1,864 | 3 0 | 52,683 10 5 |
| | 16 | Shwedaung ... | ... | ... | 27,175 9 11 |
| | 17 | Paungdè ... | ... | ... | 69,558 13 2 |
| Total ... | | | 20,260 | 0 0 | 9,34,047 9 11 |
| IRRAWADDY. | | | | | |
| Ma-ubin ... | 18 | Ma-ubin ... | 50 | 0 0 | 56,461 3 1 |
| | 19 | Yandoon ... | ... | ... | 31,695 9 4 |
| | 20 | Danubyu ... | ... | ... | 29,859 14 0 |
| Bassein ... | 21 | Bassein ... | 167 | 1 0 | 83,333 3 8 |
| | 22 | Kyônpyaw ... | ... | ... | 12,138 9 10 |
| | 23 | Ngathainggyaung ... | ... | ... | 7,982 6 2 |
| Henzada ... | 24 | Henzada ... | ... | ... | 31,249 5 6 |
| | 25 | Myanaung ... | ... | ... | 10,677 14 7 |
| Myaungmya ... | 26 | Kyangin ... | ... | ... | 5,240 2 0 |
| | 27 | Myaungmya ... | 3,656 | 2 1 | 84,837 0 7 |
| Pyapôn ... | 28 | Wakêma ... | ... | ... | 79,206 13 2 |
| | 29 | Pyapôn ... | ... | ... | 55,922 9 2 |
| | 30 | Kyaiklat ... | 574 | 13 0 | 40,067 6 1 |
| Total ... | | | 4,448 | 0 1 | 5,28,672 1 2 |
| Carried over ... | | | 24,880 | 15 1 | 16,05,803 12 2 |

* Includes Rs. 6-14-0 being the amount written off by the Committee.

palities in Burma during the year ending the 31st March 1928—contd.

| (67) | (68) | | (2) |
|-----------------|---------------------------|-----------------|-----------------------------|
| Grand Total. | Remarks. | | Serial No. of Municipality. |
| Rs. A. P. | | | Rs. A. P. |
| 4,78,352 7 5 | Liabilities to Government | Akyab ... | 95,843 8 6 } 1 |
| 42,838 11 0 | Investments ... | Kyaukpyu ... | 1,08,455 2 0 } 2 |
| 70,288 6 4 | Liabilities to Government | ... | ... } 3 |
| 5,91,479 8 9 | | | |
| 2,52,195 9 2 | Liabilities to Public ... | Syriam ... | 66,666 9 0 } 4 |
| 1,24,045 12 10 | ... | ... | ... } 5 |
| 2,78,387 15 11 | Liabilities to Government | Insein ... | 4,898 15 2 } 6 |
| 4,86,509 14 0 | Liabilities to Government | Pegu ... | 1,30,786 13 2 } 7 |
| 2,87,582 11 9 | Investments ... | ... | 1,500 0 0 } 8 |
| 65,490 1 1 | Liabilities to Government | Nyaunglebin ... | 60,000 0 0 } 9 |
| 1,29,633 4 2 | ... | ... | ... } 10 |
| 1,21,149 14 6 | Investments ... | Zigon ... | 1,300 0 0 } 11 |
| 65,187 7 11 | Investments ... | Letpadan ... | 13,100 0 0 } 12 |
| 1,01,086 2 3 | Investments ... | Nattalin ... | ... } 13 |
| 1,65,811 6 3 | Investments ... | Gyobingauk ... | ... } 14 |
| 3,43,809 2 3 | Investments ... | Minhla ... | 2,100 0 0 } 15 |
| 74,229 6 5 | ... | ... | ... } 16 |
| 1,61,077 12 2 | ... | ... | ... } 17 |
| 26,56,196 8 8 | | | |
| 1,53,377 15 11 | Liabilities to Government | Ma-ubin ... | 12,605 11 0 } 18 |
| 1,21,528 1 2 | ... | ... | ... } 19 |
| 68,305 3 9 | Liabilities to Government | Bassein ... | 23,144 13 1 } 20 |
| 5,21,875 12 7 | Investments ... | ... | 77,700 0 0 } 21 |
| 46,138 2 5 | ... | ... | ... } 22 |
| 45,351 12 7 | Investments ... | Ngathainggyaung | 500 0 0 } 23 |
| 1,86,471 6 10 | Investments ... | Henzada ... | 12,000 0 0 } 24 |
| 54,724 4 1 | ... | ... | ... } 25 |
| 27,950 12 0 | ... | ... | ... } 26 |
| 2,11,225 2 10 | ... | ... | ... } 27 |
| 1,72,428 6 8 | Investments ... | Wakema ... | 57,747 11 0 } 28 |
| 1,50,367 2 2 | ... | ... | ... } 29 |
| 1,46,651 7 10 | Liabilities to Government | Kyaiklat ... | 18,997 7 6 } 30 |
| 19,06,395 10 10 | | | |
| 51,54,071 12 3 | | | |

Form No. III.—Statement showing the Expenditure of the Municipality.

| Name of Division and District. | Serial No. of Municipality. | Name of Municipality. | Balance. | | |
|--------------------------------|-----------------------------|-----------------------|--------------|-----------------|----------------|
| | | | Deposits. | Actual balance. | Total. |
| | | | (1) | (2) | (3) |
| | | | Rs. A. P. | Rs. A. P. | Rs. A. P. |
| TENASSERIM. | | Brought forward | 24,880 15 1 | 16,05,803 12 2 | 16,30,684 11 |
| Toungoo ... | 31 | Toungoo ... | ... | 8,568 4 6 | 8,568 4 6 |
| | 32 | Shwegyin ... | ... | * 13,587 13 7 | 13,587 13 7 |
| | 33 | Pyu ... | 37 8 0 | 28,844 9 1 | 28,882 1 1 |
| Thatôn ... | 34 | Thatôn ... | ... | 19,230 6 3 | 19,230 6 3 |
| | 35 | Kyaikto ... | ... | 18,185 15 2 | 18,185 15 2 |
| Amherst ... | 36 | Moulmein ... | ... | 1,89,511 11 6 | 1,89,511 11 6 |
| Tavoy ... | 37 | Tavoy ... | ... | 38,256 10 8 | 38,256 10 8 |
| Mergui ... | 38 | Mergui ... | ... | 80,226 15 11 | 80,226 15 11 |
| | | Total ... | 37 8 0 | 3,96,412 6 8 | 3,96,449 14 |
| SAGAING. | | | | | |
| Shwebo ... | 39 | Shwebo ... | 29 0 0 | 15,144 15 9 | 15,173 15 |
| Sagaing ... | 40 | Sagaing ... | 300 0 0 | 27,970 8 6 | 28,270 8 6 |
| L. Chindwin ... | 41 | Mönywa ... | 341 13 0 | 81,037 11 9 | 81,379 8 9 |
| Bhamo ... | 42 | Bhamo ... | ... | 22,849 15 1 | 22,849 15 1 |
| | | Total ... | 670 13 0 | 1,47,003 3 1 | 1,47,674 0 |
| MAGWE. | | | | | |
| Minbu ... | 43 | Minbu ... | 96 14 0 | 9,861 11 6 | 9,958 9 6 |
| | 44 | Salin ... | ... | 9,638 7 6 | 9,638 7 6 |
| | 45 | Magwe ... | ... | 31,640 6 3 | 31,640 6 3 |
| Magwe ... | 46 | Taungdwingyi ... | ... | 92,863 4 10 | 92,863 4 10 |
| | 47 | Yenangyaung ... | ... | 1,25,510 3 9 | 1,25,510 3 9 |
| Pakökku ... | 48 | Pakökku ... | ... | 84,460 7 10 | 84,460 7 10 |
| Thayetmyo ... | 49 | Thayetmyo ... | ... | 30,888 9 5 | 30,888 9 5 |
| | 50 | Allanmyo-Ywataung. | ... | 19,635 3 0 | 19,635 3 0 |
| | | Total ... | 96 14 0 | 4,04,498 6 1 | 4,04,595 4 1 |
| MANDALAY. | | | | | |
| Mandalay ... | 51 | Mandalay ... | 3,910 15 10 | 3,77,714 13 10 | 3,81,625 13 10 |
| | 52 | Maymyo ... | 180 11 0 | 1,27,542 1 0 | 1,27,722 11 0 |
| Kyaukse ... | 53 | Kyaukse ... | ... | 8,259 13 6 | 8,259 13 6 |
| | 54 | Yamèthin ... | ... | 1,007 2 10 | 1,007 2 10 |
| Yamèthin ... | 55 | Pyinmana ... | ... | 72,453 4 7 | 72,453 4 7 |
| Myingyan ... | 56 | Myingyan ... | ... | 3,34,664 12 3 | 3,34,664 12 3 |
| Meiktila ... | 57 | Meiktila ... | ... | 71,843 8 5 | 71,843 8 5 |
| | | Total ... | 4,091 10 10 | 9,93,485 8 5 | 9,97,577 3 5 |
| | | GRAND TOTAL, BURMA. | 29,777 12 11 | 35,47,203 4 5 | 35,76,981 1 1 |
| | | Total for 1926-27 | 30,587 12 0 | 36,34,827 9 1 | 36,65,415 5 1 |

* Includes Rs. 27-12-0 written off by the Committee as in irrecoverable.

palities in Burma during the year ending the 31st March 1928—concl'd.

| Grand Total- | Remarks. | | Serial No. of Municipality. | | |
|------------------|-------------------------------------------------------|------------------|-----------------------------|---------------|----|
| (67) | (68) | | (2) | | |
| Rs. A. P. | | | Rs. A. P. | | |
| 51,54,071 12 3 | | | | | |
| 2,22,156 11 10 | { Liabilities to Government Investments ... | Toungoo ... | 36,040 3 4 | 31 | |
| 49,858 10 7 | | ... | 4,000 0 0 | 32 | |
| 53,889 7 1 | | ... | ... | 33 | |
| 96,397 3 6 | { Liabilities to Government Investments ... | Moulmein ... | 98,733 14 11 | 34 | |
| 62,558 12 5 | | | 10,16,000 0 0 | 35 | |
| 7,46,969 9 11 | { Liabilities to Government Investments ... | Tavoy ... | 10,22,800 0 0 | 36 | |
| 2,21,178 4 10 | | | ... | 37 | |
| 2,08,361 5 1 | Liabilities to Government ... | Mergui ... | 1,55,424 0 10 | 38 | |
| 16,61,370 1 3 | | | | | |
| 1,10,131 7 0 | { Liabilities to Government Investments ... | Shwebo ... | 2,119 9 3 | 39 | |
| 1,26,007 15 6 | | | ... | ... | 40 |
| 1,86,726 0 9 | | | ... | ... | 41 |
| 98,577 13 7 | | | ... | ... | 42 |
| 5,21,443 4 10 | | | | | |
| 68,958 12 6 | Investments ... | Minbu ... | 7,360 0 0 | 43 | |
| 58,521 2 6 | ... | ... | ... | 44 | |
| 88,312 4 0 | Liabilities to Government ... | Magwe ... | 1,533 4 8 | 45 | |
| 2,07,218 9 4 | Liabilities to Government ... | Taungdwingyi ... | 43,490 9 6 | 46 | |
| 3,00,170 5 3 | Liabilities to Government ... | Pakôkku ... | 78,732 9 9 | 47 | |
| 2,28,560 5 11 | Investments ... | | ... | 48 | |
| 87,059 0 6 | { Liabilities to Government ... | Thayetmyo { | 14,666 14 9 | 49 | |
| 65,533 11 3 | { Investments ... | | 10,000 0 0 | 50 | |
| 11,04,334 3 3 | | | | | |
| 17,90,668 8 9 | { Liabilities to Government Liabilities to Public ... | Mandalay ... | 4,92,989 12 1 | 51 | |
| 3,51,910 5 0 | | | Investments ... | 8,03,000 0 0 | 52 |
| 53,498 9 6 | | | ... | 6,30,909 12 0 | 53 |
| 68,612 1 4 | ... | ... | ... | 54 | |
| 2,12,282 3 7 | ... | ... | ... | 55 | |
| 5,80,740 15 3 | Liabilities to Government ... | Myingyan ... | 1,00,000 0 0 | 56 | |
| 1,73,751 8 5 | ... | ... | ... | 57 | |
| 32,31,464 3 10 | | | | | |
| 1,16,72,683 9 5 | | | | | |
| 1,07,47,679 10 9 | | | | | |

Appendix A.—Statement showing the Income and Expenditure of the Notified Areas in Burma during the year ending the 31st March 1928.

| Name of District. | Serial number. | Name of Notified Areas. | Population. | Closing balance of last year. | Income. | | | | | | | | | | | |
|---------------------------------|----------------|-------------------------|-------------|-------------------------------|---------------|--------------|---------------------|------------|-------------------------------------------------------|----------------|----------------|-------|---------------------------------------------------------|-------|---------------------------------------------------------|-------|
| | | | | | From taxes. | | From other sources. | | Total income excluding opening balance (columns 6+7). | | Extraordinary. | | Total Receipts excluding opening balance (columns 8+9.) | | Total Receipts including opening balance (columns 5+10) | |
| | | | | | Rs. | A. P. | Rs. | A. P. | Rs. | A. P. | Rs. | A. P. | Rs. | A. P. | Rs. | A. P. |
| (1) | (2) | (3) | (4) | (5) | (6) | (7) | (8) | (9) | (10) | (11) | | | | | | |
| Akyab | 1 | Minbya | 2,323 | 7,471 3 8 | 1,504 7 0 | 9,522 8 0 | 11,026 15 0 | ... | ... | 11,026 15 0 | 18,498 2 8 | | | | | |
| Insein | 2 | Thingangyun | 5,389 | 14,853 8 6 | 20,439 5 0 | 17,321 3 9 | 37,760 8 9 | 600 0 0 | ... | 38,360 8 9 | 53,214 1 3 | | | | | |
| | 3 | Kanbè | 5,220 | 19,098 10 9 | 9,002 13 0 | 10,520 15 8 | 19,523 12 8 | 79 0 0 | ... | 19,602 12 8 | 38,701 7 5 | | | | | |
| | 4 | Kamayut | 6,483 | 27,907 13 9 | 24,643 4 0 | 19,162 6 4 | 43,805 10 4 | 660 0 0 | ... | 44,465 10 4 | 72,373 1 | | | | | |
| | 5 | Thamaing | 4,109 | 15,969 6 0 | 10,365 9 6 | 11,283 2 5 | 21,648 11 11 | 419 0 0 | ... | 22,067 11 11 | 38,037 1 11 | | | | | |
| Tharrawaddy | 6 | Tharrawaddy | 3,625 | 12,026 1 10 | 17,647 6 6 | 13,164 10 3 | 30,812 0 9 | 108 7 0 | ... | 30,920 7 9 | 42,946 9 7 | | | | | |
| Myaungmya | 7 | Moulmeingyun | 6,115 | 50,902 2 3 | 23,151 0 0 | 51,050 9 0 | 74,201 9 0 | 145 0 0 | ... | 74,346 9 0 | 125,248 11 3 | | | | | |
| Ainherst | 8 | Kawkareik | 6,587 | 21,651 15 2 | 12,699 12 0 | 13,311 2 3 | 26,010 14 3 | 328 3 0 | ... | 26,339 1 3 | 47,991 0 5 | | | | | |
| Mandalay | 9 | Myitnge | 3,023 | 293 13 2 | 1,183 12 9 | 606 13 0 | 1,790 9 9 | 21 9 0 | ... | 1,812 2 9 | 2,105 15 11 | | | | | |
| Yamethin | 10 | Pyawbwe | 4,704 | 14,551 9 1 | 8,357 0 0 | 71,651 5 3 | 80,008 5 3 | 2,568 12 0 | ... | 82,577 1 3 | 97,128 10 4 | | | | | |
| Myingyan | 11 | Nyaungu | 7,094 | 2,587 4 5 | 13,066 11 6 | 9,963 1 3 | 23,029 12 9 | 414 15 3 | ... | 23,444 12 0 | 26,032 0 5 | | | | | |
| Myitkyina | 12 | Myitkyina | 4,956 | 24,703 5 3 | 18,086 7 0 | 43,865 2 0 | 61,951 9 0 | 305 3 0 | ... | 62,256 12 0 | 86,960 1 3 | | | | | |
| Southern Shan States. | 13 | Taunggyi | 6,016 | 28,186 0 10 | 35,758 0 6 | 26,092 5 3 | 61,850 5 9 | 2,735 14 9 | ... | 64,586 4 6 | 92,772 5 4 | | | | | |
| | 14 | Loilem | 876 | 2,580 4 9 | 5,514 5 0 | 5,670 10 3 | 11,184 15 3 | 197 15 0 | ... | 11,382 14 3 | 13,963 3 0 | | | | | |
| Northern Shan States. | 15 | Kalaw | 2,997 | 15,011 2 0 | 25,842 14 0 | 15,794 2 0 | 41,637 0 0 | 7,939 10 0 | ... | 49,576 10 0 | 64,587 12 0 | | | | | |
| | 16 | Lashio | 3,448 | 71,881 2 9 | 10,298 8 0 | 27,183 0 9 | 37,481 8 9 | 222 5 0 | ... | 37,703 13 9 | 1,09,585 0 6 | | | | | |
| Shwebo | 17 | Ye-u | 2,742 | 401 4 3 | 11,890 13 0 | 18,802 6 6 | 30,693 3 6 | 716 12 0 | ... | 31,409 15 6 | 31,811 3 9 | | | | | |
| Upper Chindwin | 18 | Mawlaik | 2,415 | 7,297 12 7 | 10,460 2 0 | 7,237 3 0 | 17,697 5 0 | ... | ... | 17,697 5 0 | 24,995 1 7 | | | | | |
| Sagaing | 19 | Myinmu | 4,575 | 60,130 13 5 | 11,765 4 0 | 19,485 0 0 | 31,250 4 0 | 1,742 6 0 | ... | 32,992 10 0 | 93,123 7 5 | | | | | |
| Magwe | 20 | Chauk | 8,000 | 15,000 0 0 | ... | 3,288 8 8 | 3,288 8 8 | ... | ... | 3,288 8 8 | 18,288 8 8 | | | | | |
| Total | | | 90,697 | 4,12,505 6 5 | 2,71,677 6 9 | 3,94,976 3 7 | 6,66,653 10 4 | 19,205 0 0 | ... | 6,85,858 10 4 | 10,98,364 0 9 | | | | | |
| Total of previous year 1926-27. | | | 83,113 | 3,31,461 7 1 | 1,98,944 3 10 | 3,83,646 5 6 | 5,82,590 9 4 | 31,256 4 6 | ... | 6,13,846 13 10 | 9,45,308 4 11 | | | | | |

Appendix A.—Statement showing the Income and Expenditure of the Notified Areas in Burma during the year ending 31st March 1928—concl'd.

| Name of District. | Serial Number. | Name of Notified Areas. | Income—concl'd. | | Expenditure. | | | | | | | | | |
|-----------------------|----------------|---------------------------------|----------------------------------------------------------|--------------------------------------------------------|--------------|-------|----------------|-------|--------------------------------------|-------|------------------|-------|----------------------------------------------------------------|-------|
| | | | Incidence of taxation per head of population (column 6). | Incidence of income per head of population (column 8). | Ordinary | | Extraordinary. | | Total Disbursements (columns 14+15). | | Closing Balance. | | Total disbursements including closing balance (columns 16+17). | |
| | | | | | Rs. | A. P. | Rs. | A. P. | Rs. | A. P. | Rs. | A. P. | | Rs. |
| (1) | (2) | (3) | (4) | (5) | (6) | (7) | (8) | (9) | (10) | (11) | (12) | (13) | | |
| Akyab ... | 1 | Minbya ... | 0 10 4 | 4 11 11 | 9,611 | 7 0 | 50 | 0 0 | 9,661 | 7 0 | 8,836 | 11 8 | 18,498 | 2 8 |
| | 2 | Thingangyan ... | 3 12 8 | 7 0 1 | 19,031 | 15 0 | 740 | 0 0 | 19,771 | 15 0 | 33,442 | 2 3 | 53,214 | 1 3 |
| Insein ... | 3 | Kanbe ... | 1 11 7 | 3 11 10 | 9,044 | 10 0 | 37 | 2 0 | 9,081 | 12 0 | 29,619 | 11 5 | 38,701 | 7 5 |
| | 4 | Kamayut ... | 3 12 10 | 6 12 1 | 19,737 | 5 0 | 110 | 0 0 | 19,847 | 5 0 | 52,526 | 3 1 | 72,373 | 8 1 |
| | 5 | Thamaing ... | 2 8 4 | 5 4 4 | 9,935 | 13 0 | ... | ... | 9,935 | 13 0 | 28,101 | 4 11 | 38,037 | 1 11 |
| Tharrawaddy | 6 | Tharrawaddy ... | 4 13 11 | 8 8 0 | 31,166 | 12 9 | 257 | 15 0 | 31,424 | 11 9 | 11,521 | 13 10 | 42,946 | 9 7 |
| Myaungmya... | 7 | Moulmeingyun ... | 3 12 7 | 12 2 2 | 50,589 | 10 9 | 90 | 0 0 | 50,679 | 10 9 | 74,569 | 0 6 | 1,25,248 | 11 3 |
| Amberst ... | 8 | Kawkareik ... | 1 14 10 | 3 15 2 | 23,536 | 12 6 | 333 | 3 0 | 23,869 | 15 6 | 24,121 | 0 11 | 47,991 | 0 5 |
| Mandalay ... | 9 | Myitnge ... | 0 6 3 | 0 9 6 | 1,272 | 14 0 | 7 | 2 0 | 1,280 | 0 0 | 825 | 15 11 | 2,105 | 15 11 |
| Yamethin ... | 10 | Pyawbwe ... | 1 12 5 | 17 0 2 | 84,085 | 3 2 | 2,559 | 0 0 | 86,644 | 3 2 | 10,484 | 7 2 | 97,128 | 10 4 |
| Myingyan ... | 11 | Nyaung-u ... | 1 13 6 | 3 3 11 | 22,391 | 2 3 | 934 | 11 3 | 23,325 | 13 6 | 2,706 | 2 11 | 26,032 | 0 5 |
| Myitkyina ... | 12 | Myitkyina ... | 3 10 5 | 12 8 0 | 38,374 | 2 0 | 418 | 0 0 | 38,792 | 2 0 | 48,167 | 15 3 | 86,960 | 1 3 |
| | 13 | Taunggyi ... | 5 15 1 | 10 4 6 | 60,737 | 5 0 | 5,888 | 14 0 | 66,626 | 3 0 | 26,146 | 2 4 | 92,772 | 5 4 |
| Southern Shan States. | 14 | Loilem ... | 6 4 9 | 12 12 3 | 6,997 | 6 0 | 172 | 10 0 | 7,170 | 0 0 | 6,793 | 3 0 | 13,963 | 3 0 |
| | 15 | Kalaw ... | 8 10 0 | 13 14 3 | 32,761 | 1 0 | 9,932 | 15 0 | 42,694 | 0 0 | 21,893 | 12 0 | 64,587 | 12 0 |
| Northern Shan States. | 16 | Lashio ... | 2 15 9 | 10 13 11 | 53,876 | 3 9 | 676 | 14 0 | 54,553 | 1 9 | 55,031 | 14 9 | 1,09,585 | 0 6 |
| Shwebo ... | 17 | Ye-u ... | 4 5 5 | 11 3 1 | 29,107 | 2 4 | 21 | 12 0 | 29,128 | 14 4 | 2,682 | 5 5 | 31,811 | 3 9 |
| Upper Chindwin | 18 | Mawlaik ... | 4 5 4 | 7 5 3 | 20,210 | 14 11 | 134 | 0 0 | 20,344 | 14 11 | 4,650 | 2 8 | 24,995 | 1 7 |
| Sagaing ... | 19 | Myinmu ... | 2 9 2 | 6 13 3 | 64,267 | 15 0 | 1,402 | 6 0 | 65,670 | 5 0 | 27,453 | 2 5 | 93,123 | 7 5 |
| Magwe ... | 20 | Chauk ... | ... | 0 6 7 | 94 | 0 0 | .. | .. | 94 | 0 0 | 18,194 | 8 8 | 18,288 | 8 8 |
| | | Total ... | 2 15 11 | 7 5 7 | 5,86,829 | 11 5 | 23,766 | 8 3 | 6,10,596 | 3 8 | 4,87,767 | 13 1 | 10,98,364 | 0 9 |
| | | Total of previous year 1926-27. | 2 6 3 | 7 0 2 | 5,28,155 | 7 6 | 19,592 | 13 0 | 5,47,748 | 4 6 | 3,97,560 | 0 5 | 9,45,308 | 4 11 |

Appendix B.—Statement showing Receipts of the Hospital Funds

| Name of the Fund. | Serial No. | Opening Balance, | | Contribution. | | | | | | |
|---------------------|------------|------------------|-----|---------------|------------|------------|----|-----------|--------|----|
| | | | | Provincial. | Municipal. | Town Fund. | | | | |
| (1) | (2) | (3) | | (4) | (5) | (6) | | | | |
| | | Rs. | A. | P. | Rs. | A. | P. | Rs. | A. | P. |
| ARAKAN. | | | | | | | | | | |
| Akyab ... | 1 | 19,369 | 13 | 8 | 13,874 | 0 | 0 | 37,482 | 0 | 0 |
| Kyaukpyu* | 2 | 3,285 | 0 | 0 | 2,658 | 0 | 0 | 2,575 | 0 | 0 |
| Sandoway ... | 3 | 3,316 | 2 | 11 | 1,157 | 0 | 0 | 2,599 | 0 | 0 |
| Minbya ... | 4 | 3,612 | 2 | 1 | 91 | 0 | 0 | ... | 1,247 | 0 |
| Total ... | | 29,583 | 2 | 8 | 17,780 | 0 | 0 | 42,656 | 0 | 0 |
| PEGU. | | | | | | | | | | |
| Syriam ... | 5 | 19,473 | 11 | 0 | 4,223 | 0 | 0 | 17,295 | 0 | 0 |
| Thongwa* | 6 | 1,368 | 0 | 0 | 607 | 0 | 0 | 2,783 | 0 | 0 |
| Insein ... | 7 | 57,189 | 0 | 0 | (b) 5,077 | 0 | 0 | 5,000 | 0 | 0 |
| Pegu ... | 8 | 16,425 | 0 | 0 | 8,566 | 0 | 0 | 14,788 | 0 | 0 |
| Nyaunglebin* | 9 | 7,531 | 0 | 0 | 366 | 0 | 0 | 5,620 | 0 | 0 |
| Thonzé ... | 10 | 5,834 | 12 | 10 | 264 | 0 | 0 | 2,877 | 0 | 0 |
| Zigon* | 11 | 9,660 | 0 | 0 | 8,955 | 0 | 0 | 3,416 | 0 | 0 |
| Letpadan ... | 12 | 2,021 | 0 | 1 | 908 | 0 | 0 | 3,857 | 0 | 0 |
| Gyobingauk ... | 13 | 22,058 | 13 | 5 | 1,340 | 0 | 0 | 3,944 | 0 | 0 |
| Minhla ... | 14 | (c) 6,657 | 14 | 5 | (d) 947 | 0 | 0 | (e) 3,252 | 0 | 0 |
| Prome ... | 15 | 10,528 | 10 | 2 | 4,321 | 0 | 0 | 9,602 | 0 | 0 |
| Shwedaung* | 16 | 5,800 | 0 | 0 | 1,040 | 0 | 0 | 2,757 | 0 | 0 |
| Paungdè ... | 17 | 8,555 | 1 | 2 | 1,936 | 0 | 0 | 3,807 | 0 | 0 |
| Tharrawaddy ... | 18 | (f) 18,874 | 0 | 0 | 3,492 | 0 | 0 | ... | 15,436 | 0 |
| Total ... | | 1,91,976 | 15 | 1 | 42,042 | 0 | 0 | 78,998 | 0 | 0 |
| IRRAWADDY. | | | | | | | | | | |
| Ma-ubin ... | 19 | 7,996 | 8 | 6 | 2,071 | 0 | 0 | 4,474 | 0 | 0 |
| Yandoon ... | 20 | 8,416 | 0 | 7 | 633 | 0 | 0 | 4,500 | 0 | 0 |
| Kyaiklat ... | 21 | ... | ... | ... | 1,106 | 0 | 0 | 4,945 | 0 | 0 |
| Danubyu* | 22 | 3,337 | 0 | 0 | (i) 11,003 | 0 | 0 | 2,974 | 0 | 0 |
| Bassein ... | 23 | 17,619 | 7 | 3 | (j) 24,509 | 0 | 0 | 21,681 | 0 | 0 |
| Kyonpyaw ... | 24 | 1,318 | 8 | 6 | 480 | 0 | 0 | 3,050 | 0 | 0 |
| Ngathainggyaung ... | 25 | 1,308 | 10 | 9 | 510 | 0 | 0 | 2,735 | 0 | 0 |
| Henzada ... | 26 | 3,589 | 9 | 8 | 4,421 | 0 | 0 | 6,962 | 0 | 0 |
| Moulmeingyun ... | 27 | 4,694 | 14 | 9 | 284 | 0 | 0 | ... | 2,209 | 0 |
| Myanaung ... | 28 | 2,149 | 2 | 5 | 524 | 0 | 0 | 3,144 | 0 | 0 |
| Kyangin ... | 29 | 2,967 | 14 | 8 | 337 | 0 | 0 | 2,570 | 0 | 0 |
| Myaungmya* | 30 | 13,214 | 0 | 0 | 1,681 | 0 | 0 | 8,424 | 0 | 0 |
| Wakèma ... | 31 | 19,797 | 8 | 3 | 305 | 0 | 0 | 3,267 | 0 | 0 |
| Pvapòn ... | 32 | 12,212 | 15 | 2 | 1,247 | 0 | 0 | 7,772 | 0 | 0 |
| Total ... | | 98,622 | 4 | 6 | 49,111 | 0 | 0 | 76,498 | 0 | 0 |
| Carried over ... | | 3,20,182 | 6 | 3 | 1,08,933 | 0 | 0 | 1,98,152 | 0 | 0 |

* Annas and pies eliminated.
† Annas and pies eliminated in the last year closing balance are included.
(a) Includes donations.
(b) Includes Rs. 260 special contribution for acquisition of land.
(c) Difference in the opening balance is due to the inclusion of the Sinking Fund.
(d) Includes Rs. ... being special contribution for Maternity Ward.

under the Hospital Finance Scheme during the year ending 31st March 1928.

| District Council. | Deputy Commissioner's Local Fund. | Fees from patients. | Subscription. | | Serial No. |
|-------------------|-----------------------------------|---------------------|----------------|----------------------|------------|
| | | | Europeans. | Indians and Burmans. | |
| (7) | (8) | (9) | (10) | (11) | (12) |
| Rs. A. P. | Rs. A. P. | Rs. A. P. | Rs. A. P. | Rs. A. P. | |
| 20,025 0 0 | ... | 6,437 13 0 | 833 0 0 | 618 0 0 | 1 |
| ... | 2,040 0 0 | 70 0 0 | 124 0 0 | 358 0 0 | 2 |
| ... | 3,305 0 0 | ... | 146 0 0 | 410 12 0 | 3 |
| 2,543 0 0 | ... | ... | ... | 349 0 0 | 4 |
| 22,568 0 0 | 5,345 0 0 | 6,507 13 0 | 1,103 0 0 | 1,735 12 0 | |
| 16,188 2 0 | ... | 4,078 0 0 | (a) 19,772 0 0 | (a) 247 9 0 | 5 |
| 2,628 0 0 | ... | ... | ... | 2,969 0 0 | 6 |
| 5,000 0 0 | ... | ... | 534 0 0 | 1,046 0 0 | 7 |
| 15,583 0 0 | ... | 1,662 0 0 | 249 0 0 | 505 0 0 | 8 |
| 4,304 0 0 | ... | ... | 144 0 0 | 350 0 0 | 9 |
| 1,819 0 0 | ... | ... | ... | 268 12 0 | 10 |
| 7,761 0 0 | ... | ... | 16 0 0 | 249 0 0 | 11 |
| 3,242 0 0 | ... | ... | 30 0 0 | 729 2 0 | 12 |
| 4,912 0 0 | ... | ... | 18 0 0 | 284 1 0 | 13 |
| 3,348 0 0 | ... | ... | ... | 353 0 0 | 14 |
| 6,952 0 0 | ... | 822 0 0 | 506 0 0 | 352 8 0 | 15 |
| 1,398 0 0 | ... | ... | ... | 192 0 0 | 16 |
| 4,486 0 0 | ... | ... | 22 0 0 | 743 5 0 | 17 |
| 7,660 0 0 | ... | 256 0 0 | 335 0 0 | 394 0 0 | 18 |
| 85,281 2 0 | ... | 6,778 0 0 | 21,626 0 0 | 8,683 5 0 | |
| (g) 7,037 0 0 | ... | 234 8 0 | 208 0 0 | 868 8 0 | 19 |
| 3,864 0 0 | ... | ... | 180 0 0 | 836 8 0 | 20 |
| 5,975 0 0 | ... | ... | 144 0 0 | (h) 2,046 6 1 | 21 |
| 3,319 0 0 | ... | ... | 16 0 0 | 442 0 0 | 22 |
| 14,655 0 0 | ... | 8,124 1 3 | 1,050 8 0 | 790 5 3 | 23 |
| 4,328 0 0 | ... | ... | 24 0 0 | 522 9 3 | 24 |
| 2,412 0 0 | ... | ... | ... | 355 0 0 | 25 |
| 8,161 0 0 | ... | 500 0 0 | 387 0 0 | 886 8 0 | 26 |
| 3,689 0 0 | ... | ... | 84 0 0 | 978 14 0 | 27 |
| 2,378 0 0 | ... | ... | ... | 387 0 0 | 28 |
| 1,683 0 0 | ... | ... | ... | 259 2 9 | 29 |
| 10,645 0 0 | ... | 484 0 0 | 270 0 0 | 1,773 0 0 | 30 |
| 3,788 0 0 | ... | ... | ... | 1,215 6 0 | 31 |
| 11,220 0 0 | ... | ... | 348 0 0 | 925 8 0 | 32 |
| 83,154 0 0 | ... | 9,342 9 3 | 2,711 8 0 | 12,086 11 4 | |
| 1,91,003 2 0 | 5,345 0 0 | 22,628 6 3 | 25,440 8 0 | 22,505 12 4 | |

(e) Includes Rs. 775 being special contribution for Maternity Ward.

(f) Difference in the opening balance is due to the cancellation of a cheque for Rs. 1,552.

(g) Includes Rs. 2,500 received from District Council for equipment.

(h) Includes Rs. 1,271-0-1, being Subscription Fund amalgamated with the General Fund.

(i) Includes Rs. 10,500 being special contribution from Government for new dispensary.

(j) Includes Rs. 20,000 being special contribution towards X-Ray Fund.

Appendix B.—Statement showing Receipts of the Hospital Funds

| Name of the Fund. | Serial No. | Opening Balance. | | Contribution. | | | | | |
|--------------------|------------|------------------|-------|---------------|-------|------------|-------|------------|--|
| | | | | Provincial. | | Municipal. | | Town Fund. | |
| (1) | (2) | (3) | | (4) | | (5) | | (6) | |
| | | Rs. | A. P. | Rs. | A. P. | Rs. | A. P. | Rs. A. P. | |
| Brought forward | | 3,20,182 | 6 3 | 1,08,933 | 0 0 | 1,98,152 | 0 0 | 8,892 0 0 | |
| TENASSERIM. | | | | | | | | | |
| Toungoo | 33 | 20,555 | 9 10 | 4,098 | 0 0 | 6,312 | 8 0 | ... | |
| Shwegyin | 34 | 5,925 | 14 7 | 1,167 | 0 0 | 3,313 | 0 0 | ... | |
| Pyu | 35 | 1,689 | 0 0 | 604 | 0 0 | 7,390 | 0 0 | ... | |
| Thatôn | 36 | (a) 15,937 | 6 0 | 2,984 | 0 0 | 7,183 | 0 0 | ... | |
| Kyaikto | 37 | 3,987 | 1 1 | 726 | 0 0 | 1,687 | 0 0 | ... | |
| Moulmein | 38 | 5,134 | 10 5 | (b) 10,756 | 0 0 | 34,476 | 0 0 | ... | |
| Tavoy | 39 | 9,482 | 14 0 | 6,148 | 0 0 | 10,944 | 0 0 | ... | |
| Mergui | 40 | 20,329 | 13 0 | 1,664 | 0 0 | 6,258 | 0 0 | ... | |
| Kawkareik | 41 | 804 | 1 3 | 827 | 0 0 | ... | ... | 1,910 0 0 | |
| Total | ... | 83,846 | 6 2 | 28,974 | 0 0 | 77,563 | 8 0 | 1,910 0 0 | |
| SAGAING. | | | | | | | | | |
| Shwebo | 42 | 5,725 | 12 11 | (c) 10,118 | 0 0 | 7,525 | 0 0 | ... | |
| Sagaing | 43 | 7,138 | 0 9 | 3,016 | 0 0 | 12,157 | 0 0 | ... | |
| Mônywa | 44 | 3,698 | 11 11 | 1,760 | 0 0 | 5,319 | 0 0 | ... | |
| Bhamo | 45 | 7,446 | 0 1 | 1,555 | 0 0 | 10,923 | 0 0 | ... | |
| Myinmu | 46 | 2,324 | 1 2 | 371 | 0 0 | ... | ... | 1,269 0 0 | |
| Ye-U | 47 | 2,623 | 7 7 | 649 | 0 0 | 3,862 | 0 0 | ... | |
| Mawlaik | 48 | 2,264 | 1 0 | 3,341 | 0 0 | ... | ... | 2,677 0 0 | |
| Total | ... | 31,220 | 3 5 | 20,810 | 0 0 | 39,786 | 0 0 | 3,946 0 0 | |
| MAGWE. | | | | | | | | | |
| Minbu | 49 | 3,663 | 3 3 | 1,850 | 0 0 | 3,752 | 0 0 | ... | |
| Salin | 50 | 433 | 10 10 | 889 | 0 0 | 1,618 | 0 0 | ... | |
| Magwe | 51 | 6,258 | 3 6 | 3,021 | 0 0 | 5,163 | 0 0 | ... | |
| Taungdwingyi | 52 | 1,861 | 5 3 | 981 | 0 0 | 1,589 | 0 0 | ... | |
| Pakôkku | 53 | 6,029 | 13 9 | (d) 8,975 | 0 0 | 7,034 | 0 0 | ... | |
| Thayetnyo | 54 | 7,932 | 3 8 | 4,169 | 0 0 | 4,359 | 0 0 | ... | |
| Yenangyaung | 55 | ... | ... | 2,777 | 0 0 | 4,832 | 0 0 | ... | |
| Allanmyo-Ywataung. | 56 | 4,482 | 6 2 | 577 | 0 0 | 2,486 | 0 0 | ... | |
| Total | ... | 30,660 | 14 5 | 23,239 | 0 0 | 30,833 | 0 0 | ... | |
| MANDALAY. | | | | | | | | | |
| Mandalay | 57 | 3,02,138 | 2 10 | 45,950 | 0 0 | 1,06,089 | 0 0 | ... | |
| Kyauksè | 58 | 3,380 | 14 0 | 2,165 | 0 0 | 3,820 | 0 0 | ... | |
| Yamèthin * | 59 | 3,307 | 0 0 | 3,663 | 0 0 | 1,500 | 0 0 | ... | |
| Pyinnana | 60 | 7,029 | 15 3 | 3,042 | 0 0 | 3,441 | 0 0 | ... | |
| Myingyan | 61 | 6,905 | 12 9 | 3,922 | 0 0 | 9,260 | 0 0 | ... | |
| Meiktîla | 62 | 2,399 | 14 9 | 2,613 | 0 0 | 5,605 | 0 0 | ... | |
| Nyaung-U | 63 | 3,719 | 13 0 | 675 | 0 0 | ... | ... | 1,212 0 0 | |
| Pyawbwè | 64 | 2,524 | 11 5 | 464 | 0 0 | 1,464 | 0 0 | ... | |
| Total | ... | 3,31,406 | 4 0 | 62,494 | 0 0 | 1,33,179 | 0 0 | 1,212 0 0 | |
| GRAND TOTAL | ... | 7,97,316 | 2 3 | 2,44,450 | 0 0 | 4,79,513 | 8 0 | 15,960 0 0 | |

(a) Difference in the opening balance is said to be due to adjustments since made.
 (b) Includes Rs. 1,900 for venereal clinic.
 * Annas and pies eliminated.

under the Hospital Finance Scheme during the year ending 31st March 1928.

| District Council. | Deputy Commissioner's Local Fund. | Fees from Patients. | | Subscription. | | Serial No. |
|-------------------|-----------------------------------|---------------------|----------------------|---------------|-----|------------|
| | | European. | Indians and Burmans. | | | |
| (7) | (8) | (9) | (10) | (11) | (2) | |
| Rs. A. P. | Rs. A. P. | Rs. A. P. | Rs. A. P. | Rs. A. P. | | |
| 1,91,005 2 0 | 5,345 0 0 | 22,628 6 3 | 25,440 8 0 | 22,505 12 4 | | |
| 18,059 0 0 | ... | 1,748 0 0 | 305 0 0 | 1,059 2 0 | 33 | |
| 3,009 0 0 | ... | ... | 494 0 0 | 368 11 0 | 34 | |
| 8,920 0 0 | ... | ... | 33 0 0 | 464 0 0 | 35 | |
| 7,224 0 0 | ... | 344 8 0 | 312 0 0 | 5,504 4 0 | 36 | |
| 2,735 0 0 | ... | ... | ... | 542 7 0 | 37 | |
| 13,550 0 0 | ... | 6,585 9 0 | 1,611 0 0 | 702 8 0 | 38 | |
| 10,899 0 0 | ... | 2,488 12 0 | 1,657 0 0 | 635 13 0 | 39 | |
| 9,077 0 0 | ... | 191 13 0 | 1,979 0 0 | 701 0 0 | 40 | |
| 1,348 0 0 | ... | ... | 150 0 0 | 222 8 0 | 41 | |
| 74,861 0 0 | ... | 11,358 10 0 | 6,541 0 0 | 10,200 5 0 | | |
| 9,646 0 0 | ... | 1,041 4 0 | 632 0 0 | 397 8 0 | 42 | |
| 12,686 0 0 | ... | ... | ... | ... | 43 | |
| 4,556 0 0 | ... | 278 0 0 | 99 0 0 | 865 8 0 | 44 | |
| ... | 2,592 0 0 | ... | 657 0 0 | 768 4 0 | 45 | |
| 2,086 0 0 | ... | ... | 37 0 0 | 143 8 0 | 46 | |
| 2,163 0 0 | ... | 91 8 0 | 36 0 0 | 349 9 9 | 47 | |
| ... | 879 0 0 | 236 4 0 | 570 0 0 | 315 3 0 | 48 | |
| 31,137 0 0 | 3,471 0 0 | 1,647 0 0 | 2,031 0 0 | 2,839 8 9 | | |
| 3,540 0 0 | ... | ... | 234 0 0 | 420 14 0 | 49 | |
| 2,646 0 0 | ... | ... | 67 0 0 | 411 12 0 | 50 | |
| 3,525 0 0 | ... | 48 0 0 | 496 0 0 | 517 0 0 | 51 | |
| 2,738 0 0 | ... | ... | 35 0 0 | 334 2 9 | 52 | |
| 6,853 0 0 | ... | ... | 480 0 0 | 278 8 0 | 53 | |
| 4,632 0 0 | ... | 157 8 0 | 761 0 0 | 348 8 0 | 54 | |
| 3,888 0 0 | ... | ... | 664 0 0 | 153 8 0 | 55 | |
| 1,468 0 0 | ... | ... | 45 0 0 | 669 4 0 | 56 | |
| 29,290 0 0 | ... | 205 8 0 | 2,782 0 0 | 3,133 8 9 | | |
| 29,426 0 0 | ... | 14,613 3 6 | 1,231 0 0 | 496 2 6 | 57 | |
| 5,441 0 0 | ... | ... | 117 0 0 | 595 0 0 | 58 | |
| 1,487 0 0 | ... | 310 0 0 | 191 0 0 | 399 0 0 | 59 | |
| 5,309 0 0 | ... | 400 3 6 | 365 8 0 | 272 0 0 | 60 | |
| 10,321 0 0 | ... | 312 4 0 | 744 0 0 | 555 10 9 | 61 | |
| 5,590 0 0 | ... | 210 0 0 | 535 0 0 | 308 8 0 | 62 | |
| 1,527 0 0 | ... | ... | ... | 409 8 0 | 63 | |
| 1,545 0 0 | ... | ... | ... | 196 8 0 | 64 | |
| 60,646 0 0 | ... | 15,845 7 0 | 3,183 8 0 | 3,232 5 3 | | |
| 3,86,937 2 0 | 8,816 0 0 | 51,684 15 3 | 39,978 0 0 | 41,911 8 1 | | |

(c) Includes Rs. 7,114 special contribution for Maternity Ward.
 (d) Includes Rs. 3,605 special contribution for Operation Theatre.

Appendix B.—Statement showing Receipts of the Hospital Funds

| Name of the Fund. | Serial No. | Miscellaneous. | Sinking Fund. | | |
|---------------------|------------|-----------------|---------------|-------------------------|----------------|
| | | | Provincial. | Municipal or Town Fund. | Other Sources. |
| (1) | (2) | (12) | (13) | (14) | (15) |
| ARAKAN. | | | | | |
| | | Rs. A. P. | Rs. A. P. | Rs. A. P. | Rs. A. P. |
| Akyab ... | 1 | (a) 15,193 9 5 | ... | 750 0 0 | ... |
| Kyaukpyu* ... | 2 | 85 0 0 | ... | 129 0 0 | ... |
| Sandoway ... | 3 | 79 15 3 | ... | 130 0 0 | ... |
| Minbya ... | 4 | 72 8 0 | ... | 95 0 0 | ... |
| Total ... | | 15,431 0 8 | ... | 1,104 0 0 | ... |
| PEGU. | | | | | |
| Syriam ... | 5 | 565 8 0 | ... | 521 12 0 | 49 14 0 |
| Thôngwa* ... | 6 | 15 0 0 | ... | 139 0 0 | ... |
| Insein ... | 7 | (b) 133,106 0 0 | ... | 241 0 0 | ... |
| Pegu ... | 8 | 4,279 0 0 | ... | 438 0 0 | ... |
| Nyaunglebin ... | 9 | 271 0 0 | ... | 281 0 0 | ... |
| Thônzè ... | 10 | 136 1 0 | ... | 144 0 0 | ... |
| Zigón ... | 11 | 141 0 0 | ... | 3,474 0 0 | ... |
| Letpadan ... | 12 | 56 8 0 | ... | 193 0 0 | ... |
| Gyobingauk ... | 13 | 895 15 0 | ... | 197 0 0 | ... |
| Minhla ... | 14 | (c) 1,400 2 0 | ... | 124 0 0 | 146 8 4 |
| Prome ... | 15 | 718 14 0 | ... | 2,480 0 0 | 18,726 9 0 |
| Shwedaung ... | 16 | 71 0 0 | ... | 138 0 0 | ... |
| Paungdè ... | 17 | 1,028 0 0 | ... | 190 0 0 | ... |
| Tharrawaddy ... | 18 | 473 0 0 | ... | 396 0 0 | 1,932 0 0 |
| Total ... | | 1,43,157 0 0 | ... | 8,956 12 0 | 20,854 15 4 |
| IRRAWADDY. | | | | | |
| Ma-ubin ... | 19 | 2,557 3 3 | ... | 224 0 0 | ... |
| Yandon ... | 20 | 4,764 5 0 | ... | 225 0 0 | ... |
| Kyaiklat ... | 21 | 63 6 0 | ... | 247 0 0 | ... |
| Danubyu ... | 22 | 181 0 0 | ... | 1,649 0 0 | ... |
| Bassein ... | 23 | (d) 3,225 12 0 | ... | 650 0 0 | ... |
| Kynôpyaw ... | 24 | 20 11 0 | ... | 240 0 0 | ... |
| Ngathainggyaung ... | 25 | 359 5 10 | ... | 137 0 0 | ... |
| Henzada ... | 26 | 456 7 0 | ... | 348 0 0 | ... |
| Moulmeingyun ... | 27 | 162 13 0 | ... | 110 0 0 | ... |
| Myanaung ... | 28 | 232 9 0 | ... | 157 0 0 | ... |
| Kyangin ... | 29 | 38 9 0 | ... | 129 0 0 | ... |
| Myaungmya ... | 30 | 2,791 0 0 | ... | 421 0 0 | ... |
| Wakèma ... | 31 | 4,423 13 11 | ... | 163 0 0 | ... |
| Pyapôn ... | 32 | 92 5 0 | ... | 389 0 0 | ... |
| Total ... | | 19,369 4 0 | ... | 5,089 0 0 | ... |
| Carried over ... | | 1,77,957 4 8 | ... | 15,149 12 0 | 20,854 15 4 |

* Annas and pies eliminated.

(a) Includes Rs. 5,000 contribution from Port Fund.

(b) Includes Rs. 1,31,338 being contribution from other sources for the construction of new hospital.

under the Hospital Finance Scheme during the year ending 31st March 1928.

| Debt. | | | Total Receipts excluding Opening Balance. | Total Receipts including Opening Balance. | Serial No. (2) |
|-----------|------------|-----------------|-------------------------------------------------|-------------------------------------------------|-------------------|
| Deposit. | Advances. | | | | |
| | Permanent. | Other advances. | | | |
| (16) | (17) | (18) | (19) | (20) | |
| Rs. A. P. | Rs. A. P. | Rs. A. P. | Rs. A. P. | Rs. A. P. | |
| ... | ... | ... | 95,213 6 5 | 1,14,583 4 1 | 1 |
| ... | ... | ... | 8,039 0 0 | 11,324 0 0 | 2 |
| ... | ... | ... | 7,827 11 3 | 11,143 14 2 | 3 |
| ... | ... | ... | 4,397 8 0 | 8,009 10 1 | 4 |
| ... | ... | ... | 1,15,477 9 8 | 1,45,060 12 4 | |
| 410 0 0 | ... | ... | 63,310 13 0 | 82,784 8 0 | 5 |
| 20 0 0 | ... | ... | 9,161 0 0 | 10,529 0 0 | 6 |
| ... | ... | ... | 1,50,004 0 0 | 2,07,193 0 0 | 7 |
| 105 0 0 | ... | ... | 46,175 0 0 | 62,600 0 0 | 8 |
| 600 0 0 | ... | ... | 11,936 0 0 | 19,467 0 0 | 9 |
| ... | ... | ... | 5,508 13 0 | 11,343 9 10 | 10 |
| ... | ... | ... | 24,012 0 0 | 33,672 0 0 | 11 |
| 1,401 4 7 | ... | ... | 10,416 14 7 | 12,437 14 8 | 12 |
| ... | ... | ... | 11,591 0 0 | 33,649 13 5 | 13 |
| 42 0 0 | ... | ... | 9,612 10 4 | 46,270 8 9 | 14 |
| ... | ... | 12 0 0 | 44,492 1 ^a 0 | 55,021 9 2 | 15 |
| ... | ... | ... | 5,596 6 0 | 11,396 0 0 | 16 |
| ... | ... | ... | 12,212 5 0 | 20,767 6 2 | 17 |
| ... | ... | ... | 20,374 0 0 | 39,248 0 0 | 18 |
| 2,578 4 7 | ... | 12 0 0 | 4,24,403 6 11 | 6,16,380 6 0 | |
| ... | ... | ... | 17,674 3 3 | 25,670 11 0 | 19 |
| ... | ... | ... | 15,002 13 0 | 23,418 13 7 | 20 |
| ... | ... | ... | 14,526 12 1 | 14,526 12 1 | 21 |
| ... | ... | ... | 19,584 0 0 | 22,921 0 0 | 22 |
| 16 0 0 | ... | 330 0 0 | 75,031 10 6 | 92,651 1 9 | 23 |
| ... | ... | ... | 8,465 4 3 | 9,783 12 9 | 24 |
| ... | ... | ... | 6,508 5 10 | 7,817 0 7 | 25 |
| ... | ... | ... | 22,121 15 0 | 25,711 8 8 | 26 |
| ... | ... | ... | 7,517 11 0 | 12,212 9 9 | 27 |
| ... | ... | ... | 6,822 9 0 | 8,971 11 5 | 28 |
| ... | ... | ... | 5,016 11 9 | 7,984 10 5 | 29 |
| 1,164 0 0 | ... | ... | 27,653 0 0 | 40,867 0 0 | 30 |
| ... | ... | ... | 13,162 3 11 | 32,959 12 2 | 31 |
| ... | ... | ... | 21,993 13 0 | 34,206 12 2 | 32 |
| 1,180 0 0 | ... | 330 0 0 | 2,61,081 0 7 | 3,59,703 5 1 | |
| 3,758 4 7 | ... | 342 0 0 | 8,00,962 1 2 | 11,21,144 7 5 | |

(c) Includes Rs. 1,150 being donation from Burmans for Maternity Ward.

(d) Includes Rs. 3,000 being contribution received from Port Fund.

Appendix B.—Statement showing Receipts of the Hospital Funds

| Name of the Fund. | Serial No. | Miscellaneous. | Sinking Fund. | | | | |
|--------------------|------------|----------------|---------------|-------------------------|----------------|-----------|--|
| | | | Provincial. | Municipal or Town Fund. | Other sources. | | |
| (1) | (2) | (12) | (13) | (14) | (15) | | |
| | | Rs. A. P. | Rs. A. P. | Rs. A. P. | Rs. A. P. | Rs. A. P. | |
| Brought forward | | 1,77,957 4 8 | ... | 15,149 12 0 | 20,854 15 4 | | |
| TENASSERIM. | | | | | | | |
| Toungoo ... | 33 | 839 14 9 | 14,210 0 0 | 2,500 0 0 | 3,215 8 9 | | |
| Shwegyin ... | 34 | 68 1 0 | ... | 166 0 0 | ... | | |
| Pyu ... | 35 | (a) 23,563 0 0 | ... | 120 0 0 | ... | | |
| Thatôn ... | 36 | 462 11 9 | ... | 359 0 0 | ... | | |
| Kyailto ... | 37 | 17 8 0 | ... | 84 0 0 | ... | | |
| Moulmein ... | 38 | b) 12,984 4 0 | ... | 690 0 0 | 1,371 3 0 | | |
| Tavoy ... | 39 | 306 0 0 | ... | 328 0 0 | 3,761 0 0 | | |
| Mergui ... | 40 | 1,047 8 0 | ... | 313 0 0 | 14,915 9 9 | | |
| Kawkareik ... | 41 | 252 12 6 | ... | 96 0 0 | ... | | |
| Total ... | | 39,542 2 0 | 14,210 0 0 | 4,656 0 0 | 23,263 5 6 | | |
| SAGAING. | | | | | | | |
| Shwebo ... | 42 | 772 13 9 | ... | 265 12 0 | 5,114 0 0 | | |
| Sagaing ... | 43 | 1,475 12 0 | ... | 346 0 0 | 2,443 6 0 | | |
| Monywa ... | 44 | 261 15 3 | ... | 266 0 0 | ... | | |
| Bhamo ... | 45 | (c) 707 5 4 | ... | 328 0 0 | 296 6 0 | | |
| Myinmu ... | 46 | 7,152 3 6 | ... | 57 0 0 | ... | | |
| Ye-U ... | 47 | 105 8 3 | ... | 194 0 0 | 553 12 0 | | |
| Mawlaik ... | 48 | 62 6 0 | ... | 134 0 0 | ... | | |
| Total ... | | 10,538 0 1 | ... | 1,590 12 0 | 8,407 8 0 | | |
| MAGWE. | | | | | | | |
| Minbu ... | 49 | 272 15 0 | ... | 188 0 0 | ... | | |
| Salin ... | 50 | 224 10 0 | ... | 81 0 0 | ... | | |
| Magwe ... | 51 | 12 8 11 | ... | 258 0 0 | ... | | |
| Taungdwingyi ... | 52 | 704 4 7 | ... | 80 0 0 | ... | | |
| Pakokku ... | 53 | 205 5 3 | ... | 302 0 0 | ... | | |
| Thayemyo ... | 54 | 145 1 0 | ... | 218 0 0 | ... | | |
| Yenangyaung ... | 55 | (d) 2,674 2 6 | ... | ... | ... | | |
| Allanmyo-Ywataung. | 56 | 112 11 0 | 3 5 0 | 124 0 0 | 33 7 9 | | |
| Total ... | | 4,351 10 3 | 3 5 0 | 1,251 0 0 | 33 7 9 | | |
| MANDALAY. | | | | | | | |
| Mandalay ... | 57 | 3,643 11 0 | ... | ... | ... | | |
| Kyaukse ... | 58 | 30 1 0 | ... | 191 0 0 | ... | | |
| Yamèthin ... | 59 | 2,041 0 0 | ... | 70 0 0 | ... | | |
| Pyinmana ... | 60 | 226 11 0 | ... | ... | ... | | |
| Myingyan ... | 61 | 230 2 8 | ... | 476 0 0 | ... | | |
| Meiktila ... | 62 | 3,112 5 6 | ... | 255 0 0 | ... | | |
| Nyaung-U ... | 63 | 11 3 0 | ... | 61 0 0 | ... | | |
| Pyawbwè ... | 64 | 1,566 9 0 | ... | 73 0 0 | ... | | |
| Total ... | | 10,861 11 2 | ... | 1,120 0 0 | ... | | |
| GRAND TOTAL ... | | 2,43,250 12 2 | 14,213 5 0 | 23,767 8 0 | 52,559 4 7 | | |

(a) Includes Rs. 23,500 being donation received from U San Baw for a new Ward.

(b) Includes Rs. 1,000 and Rs. 100 from Port Fund and Burma Railways respectively.

under the Hospital Finance Scheme during the year ending 31st March 1928.

| Debt. | | | Total receipts excluding opening balance. | Total receipts including opening balance. | Serial No. |
|-----------|------------|-----------------|-------------------------------------------|-------------------------------------------|------------|
| Deposit. | Advances. | | | | |
| | Permanent. | Other advances. | | | |
| (16) | (17) | (18) | (19) | (20) | (21) |
| Rs. A. P. | Rs. A. P. | Rs. A. P. | Rs. A. P. | Rs. A. P. | |
| 3,758 4 7 | ... | 342 0 0 | 8,00,962 1 2 | 11,21,144 7 5 | |
| 1,775 0 0 | ... | ... | 54,162 1 6 | 74,717 11 4 | 33 |
| ... | ... | ... | 8,585 12 0 | 14,511 10 7 | 34 |
| ... | ... | ... | 41,094 0 0 | 42,783 0 0 | 35 |
| 40 0 0 | ... | ... | 24,413 7 9 | 40,350 13 9 | 36 |
| ... | ... | ... | 5,791 15 0 | 9,779 0 1 | 37 |
| 300 0 0 | ... | ... | 83,026 8 0 | 88,161 2 5 | 38 |
| 148 0 0 | ... | ... | 37,315 15 0 | 46,798 13 0 | 39 |
| ... | ... | ... | 36,146 14 9 | 56,476 11 9 | 40 |
| ... | ... | ... | 4,806 4 6 | 5,610 5 9 | 41 |
| 2,263 0 0 | ... | ... | 2,95,342 14 6 | 3,79,189 4 8 | |
| ... | ... | ... | 35,512 5 9 | 41,238 2 8 | 42 |
| ... | ... | ... | 32,124 2 0 | 39,262 2 9 | 43 |
| ... | ... | ... | 13,405 7 3 | 17,104 3 2 | 44 |
| ... | ... | ... | 17,826 15 4 | 25,272 15 5 | 45 |
| ... | ... | ... | 11,115 11 6 | 13,439 12 8 | 46 |
| 200 0 0 | ... | ... | 8,204 6 0 | 10,827 13 7 | 47 |
| ... | ... | ... | 8,214 13 0 | 10,478 14 0 | 48 |
| 200 0 0 | ... | ... | 1,26,403 12 10 | 1,57,624 0 3 | |
| ... | ... | ... | 10,257 13 0 | 13,921 0 3 | 49 |
| ... | ... | ... | 5,937 6 0 | 6,371 0 10 | 50 |
| ... | ... | ... | 13,040 8 11 | 19,298 12 5 | 51 |
| ... | ... | ... | 6,461 7 4 | 8,322 12 7 | 52 |
| ... | ... | ... | 24,127 13 3 | 30,157 11 0 | 53 |
| ... | ... | ... | 14,790 1 0 | 22,722 4 8 | 54 |
| ... | ... | ... | 14,988 10 6 | 14,988 10 6 | 55 |
| ... | ... | ... | 5,518 11 9 | 10,001 1 11 | 56 |
| ... | ... | ... | 95,122 7 9 | 1,25,783 6 2 | |
| ... | ... | ... | 2,01,449 1 0 | 5,03,587 3 10 | 57 |
| ... | ... | ... | 12,359 1 0 | 15,739 15 0 | 58 |
| ... | ... | ... | 9,661 0 0 | 12,968 0 0 | 59 |
| ... | ... | ... | 15,056 6 6 | 22,086 5 9 | 60 |
| ... | ... | ... | 25,814 13 5 | 32,720 10 2 | 61 |
| 45 0 0 | ... | ... | 18,273 13 6 | 20,673 12 3 | 62 |
| ... | 50 0 0 | ... | 3,945 11 0 | 7,665 8 0 | 63 |
| 100 0 0 | ... | ... | 5,409 1 0 | 7,933 12 5 | 64 |
| 145 0 0 | 50 0 0 | ... | 2,91,968 15 5 | 6,23,375 3 5 | |
| 6,366 4 7 | 50 0 0 | 342 0 0 | 16,09,800 3 8 | 24,07,116 5 11 | |

(c) Includes Rs. 250 contribution from Cantonment Fund.
 (d) Includes Rs. 1,719 received from B.O.C.

Appendix C.—Statement showing Expenditure of the Hospital Com

| Name of the Fund. | Serial No. | Establishment. | | |
|------------------------|------------|----------------|-------------|--------------------|
| | | Clerks. | Nurses. | Inferior servants. |
| | | (3) | (4) | (5) |
| | | Rs. A. P. | Rs. A. P. | Rs. A. P. |
| ARAKAN. | | | | |
| Akyab | 1 | 3,003 14 0 | 15,344 11 0 | 19,218 1 0 |
| Kyaukpyu | 2 | 1,865 0 0 | ... | 1,246 0 0 |
| Sandoway | 3 | 672 0 0 | 944 2 0 | 2,386 8 0 |
| Minbya | 4 | 480 0 0 | ... | 1,258 0 0 |
| Total | | 6,020 14 0 | 16,288 13 0 | 24,108 9 0 |
| PEGU. | | | | |
| Syriam | 5 | 1,334 14 0 | 10,727 5 0 | 10,771 11 0 |
| Thongwa | 6 | 600 0 0 | 975 0 0 | 2,317 0 0 |
| Insein | 7 | 604 0 0 | 1,050 0 0 | 2,293 0 0 |
| Pegu | 8 | 1,869 0 0 | 3,273 0 0 | 6,369 0 0 |
| Nyaunglebin† | 9 | 1,079 0 0 | 1,228 0 0 | 2,548 0 0 |
| Thônzè | 10 | 180 0 0 | 687 8 0 | 1,114 0 0 |
| Zigôn | 11 | 1,807 0 0 | 576 0 0 | 2,181 0 0 |
| Letpadan | 12 | ... | ... | 3,614 2 0 |
| Gyobingauk | 13 | 1,850 1 0 | 985 0 0 | 2,157 4 0 |
| Minhla | 14 | 596 0 0 | 1,085 10 6 | 1,603 13 10 |
| Prome | 15 | 3,311 9 0 | 2,465 11 0 | 4,081 6 0 |
| Shwedaung | 16 | 930 0 0 | 432 0 0 | 1,243 0 0 |
| Paungdè | 17 | 901 4 0 | 900 0 0 | 2,530 14 0 |
| Tharrawaddy | 18 | 1,200 0 0 | 960 0 0 | 4,593 0 0 |
| Total | | 16,262 12 0 | 25,345 2 6 | 47,417 2 10 |
| IRRAWADDY. | | | | |
| Ma-ubin | 19 | 2,268 7 0 | 974 8 6 | 3,150 13 6 |
| Yandoon | 20 | 1,476 3 0 | 1,384 7 0 | 1,786 6 0 |
| Kyaiklat | 21 | 521 11 0 | 900 0 0 | 2,646 5 0 |
| Danubyu | 22 | 240 0 0 | 828 0 0 | 2,594 0 0 |
| Bassein | 23 | 5,794 0 0 | 14,426 15 0 | 8,450 14 0 |
| Kyônpyaw | 24 | ... | 326 9 9 | 2,307 0 0 |
| Ngathainggyaung | 25 | 648 0 0 | 800 8 0 | 1,357 7 0 |
| Henzada | 26 | 2,520 13 0 | 2,176 3 6 | 4,899 0 0 |
| Moulmeingyun | 27 | 180 0 0 | 768 0 0 | 2,440 0 0 |
| Myanaung | 28 | 430 14 0 | 1,020 0 0 | 1,623 13 3 |
| Kyangin | 29 | 420 0 0 | ... | 1,372 14 0 |
| Myaungmya | 30 | 2,026 0 0 | 1,769 0 0 | 4,838 0 0 |
| Wakèma | 31 | 562 8 0 | 1,015 5 0 | 1,904 15 0 |
| Pyapon | 32 | 2,079 14 0 | 970 0 0 | 6,757 15 0 |
| Total | | 19,168 6 0 | 27,359 8 9 | 46,129 8 9 |
| Carried over | | 41,452 0 0 | 68,993 8 3 | 1,17,655 4 7 |

(a) Includes Rs. 88,640 being the amount spent on

mittees under the Hospital Finance Scheme for the year ending 31st March 1928.

| Supplies Europe Medicine. | Services. | | Contingencies. | Miscellaneous | Serial No. |
|------------------------------|------------------|--------------|----------------|------------------|------------|
| | Bazaar Medicine- | Diet. | | | |
| (6) | (7) | (8) | (9) | (10) | (2) |
| Rs. A. P. | Rs. A. P. | Rs. A. P. | Rs. A. P. | Rs. A. P. | |
| 6,218 1 0 | 828 4 0 | 16,593 0 0 | 3,265 0 0 | 17,270 14 0 | 1 |
| 1,594 0 0 | 136 0 0 | 268 0 0 | 937 0 0 | 772 0 0 | 2 |
| 1,670 15 0 | 182 12 3 | 550 8 11 | 785 6 5 | 695 13 6 | 3 |
| 586 7 0 | 85 6 0 | 329 6 0 | 307 3 9 | 546 12 6 | 4 |
| 10,069 7 0 | 1,232 6 3 | 17,740 14 11 | 5,294 10 2 | 19,285 8 0 | |
| 8,102 7 0 | 1,103 13 0 | 14,008 3 0 | 1,588 10 0 | 7,817 5 0 | 5 |
| 2,075 0 0 | 193 0 0 | 910 0 0 | 1,422 0 0 | 491 0 0 | 6 |
| 2,998 0 0 | 479 0 0 | 2,246 0 0 | 2,941 0 0 | (a) 1,44,268 0 0 | 7 |
| 4,648 0 0 | 454 0 0 | 4,515 0 0 | 1,773 0 0 | 6,186 0 0 | 8 |
| 1,030 0 0 | 329 0 0 | 921 0 0 | 2,210 0 0 | 2,011 0 0 | 9 |
| 779 5 0 | 179 8 0 | 41 12 0 | 83 6 0 | 115 0 0 | 10 |
| 1,501 0 0 | 272 0 0 | 143 0 0 | 830 0 0 | 4,585 0 0 | 11 |
| 2,093 12 0 | 223 0 0 | 707 13 0 | 2,612 9 0 | ... | 12 |
| 1,221 6 0 | 185 3 0 | 222 15 0 | 1,022 9 0 | 9,364 3 0 | 13 |
| 1,755 7 0 | 418 10 0 | 295 5 6 | 1,387 5 3 | 5,327 14 0 | 14 |
| 3,057 14 0 | 306 3 6 | 2,295 2 9 | 256 14 0 | 3,638 9 9 | 15 |
| 1,776 0 0 | 125 0 0 | 506 0 0 | 430 0 0 | 1,620 0 0 | 16 |
| 1,544 3 0 | 348 12 6 | 1,076 8 3 | 1,585 4 6 | 1,316 9 0 | 17 |
| 3,741 0 0 | 55 0 0 | 1,938 0 0 | 1,036 0 0 | 2,031 0 0 | 18 |
| 36,323 6 0 | 4,672 2 0 | 29,826 11 6 | 19,478 9 9 | 1,88,771 8 9 | |
| 4,374 13 6 | 355 2 0 | 1,220 3 0 | 114 10 3 | 4,249 3 3 | 19 |
| 742 14 0 | 123 1 0 | 739 0 9 | 2,020 4 6 | 12,166 12 2 | 20 |
| 64 8 0 | 64 9 0 | 1,621 4 0 | 3,134 3 0 | 272 0 0 | 21 |
| 1,214 0 0 | 181 0 0 | 548 0 0 | 211 0 0 | 1,131 0 0 | 22 |
| 5,962 5 0 | 962 4 0 | 7,945 6 9 | 4,798 6 3 | 7,528 1 1 | 23 |
| 973 11 0 | 292 8 0 | 596 5 0 | 417 5 0 | 176 12 0 | 24 |
| 696 6 0 | 22 14 0 | 354 14 0 | 840 3 3 | 895 6 6 | 25 |
| 4,145 5 0 | 711 0 0 | 1,498 2 0 | 807 15 3 | 3,815 6 9 | 26 |
| 870 5 0 | 123 2 0 | 816 15 0 | 641 14 6 | 2,250 15 3 | 27 |
| 1,117 14 0 | 104 12 0 | 374 1 9 | 451 12 9 | 148 6 0 | 28 |
| 972 12 0 | 80 12 9 | 284 5 6 | 372 10 6 | 662 2 0 | 29 |
| 4,271 0 0 | 554 0 0 | 2,974 0 0 | 1,180 0 0 | 3,097 0 0 | 30 |
| 1,720 11 0 | 384 0 0 | 735 2 6 | 288 14 0 | 1,519 12 6 | 31 |
| 2,532 10 0 | 651 13 0 | 2,280 12 0 | 2,120 6 9 | 862 15 0 | 32 |
| 29,659 2 6 | 4,610 13 9 | 21,988 8 3 | 17,399 10 0 | 38,775 12 6 | |
| 76,051 15 6 | 10,515 6 0 | 69,556 2 8 | 42,172 13 11 | 2,46,832 13 3 | |

The construction of new Hospital Buildings.

Appendix C.—Statement showing Expenditure of the Hospital Com

| Name of the Fund. | Serial No. | Establishment. | | | Inferior Services. |
|--------------------------|------------|----------------|--------------|----------------|--------------------|
| | | | | | |
| | | Clerks. | Nurses. | | |
| (1) | (2) | (3) | (4) | (5) | |
| | | Rs. A. P. | Rs. A. P. | Rs. A. P. | |
| Brought forward— | ... | 41,452 0 0 | 68,993 8 3 | 1,17,655 4 7 | |
| TENASSERIM. | | | | | |
| Toungoo | 33 | 2,878 12 0 | 6,412 13 6 | 10,041 7 6 | |
| Shwegyin | 34 | 1,564 12 0 | 1,480 7 0 | 1,496 0 0 | |
| Pyu | 35 | 1,773 0 0 | 1,025 0 0 | 1,277 0 0 | |
| Thaton | 36 | 1,969 13 6 | 1,769 0 0 | 5,290 0 7 | |
| Kyaikto | 37 | 347 2 0 | 848 0 0 | 2,004 2 0 | |
| Moulmein | 38 | 5,231 1 6 | 14,689 4 6 | 10,898 6 0 | |
| Tavoy | 39 | 2,191 6 0 | 1,803 11 0 | 7,278 9 0 | |
| Mergui | 40 | 1,740 3 9 | 900 0 0 | 3,962 4 3 | |
| Kawkareik | 41 | 170 0 0 | 875 4 0 | 1,593 6 3 | |
| Total | | 17,866 2 9 | 29,803 8 0 | 43,841 3 7 | |
| SAGAING. | | | | | |
| Shwebo | 42 | 3,690 11 0 | 2,124 2 0 | 2,732 10 0 | |
| Sagaing | 43 | 2,187 5 0 | 1,798 0 0 | 3,527 9 0 | |
| Monywa | 44 | 3,433 1 0 | 736 0 0 | 1,925 0 0 | |
| Bhamo | 45 | 1,917 1 0 | 2,354 2 0 | 5,357 0 0 | |
| Myinmu | 46 | 480 0 0 | ... | 1,113 1 0 | |
| Ye-u | 47 | 408 15 0 | 699 7 0 | 1,561 4 0 | |
| Mawlaik | 48 | 1,355 7 6 | ... | 2,557 0 0 | |
| Total | | 13,472 8 6 | 7,711 11 0 | 18,773 8 0 | |
| MAGWE. | | | | | |
| Minbu | 49 | 946 7 0 | 791 9 0 | 2,475 3 0 | |
| Salin | 50 | 684 0 0 | ... | 1,221 8 0 | |
| Magwe | 51 | 2,083 0 0 | 680 15 0 | 2,161 13 0 | |
| Taungdwingyi | 52 | 1,176 0 0 | 444 6 0 | 1,860 6 0 | |
| Pakokku | 53 | 2,863 13 0 | 1,818 4 0 | 3,885 13 6 | |
| Thayetmyo | 54 | 1,985 0 0 | 1,192 9 0 | 3,294 6 0 | |
| Yenangyaung | 55 | 504 0 0 | 970 0 0 | 3,614 4 0 | |
| Allanmyo-Ywataung | 56 | 409 4 0 | ... | 2,562 10 0 | |
| Total | | 10,651 8 0 | 5,897 11 0 | 21,076 0 5 | |
| MANDALAY. | | | | | |
| Mandalay | 57 | 20,409 3 0 | 38,833 11 0 | 18,335 12 0 | |
| Kyaukse | 58 | 1,031 4 0 | 1,080 0 0 | 3,302 12 0 | |
| Yanethin | 59 | 1,923 12 0 | 653 7 0 | 1,903 13 0 | |
| Pyinmana | 60 | 1,425 2 0 | 2,236 9 0 | 3,276 2 0 | |
| Myingyan | 61 | 2,611 10 0 | 1,980 0 0 | 5,087 0 0 | |
| Meiktila | 62 | 2,607 14 0 | 1,016 0 0 | 4,089 14 0 | |
| Nyaung-U | 63 | 470 0 0 | ... | 1,619 15 0 | |
| Pyawbwe | 64 | 683 10 0 | ... | 1,120 2 0 | |
| Total | | 31,162 7 0 | 45,799 11 0 | 38,735 12 0 | |
| GRAND TOTAL | | 1,14,604 10 3 | 1,58,206 1 3 | 2,40,084 12 11 | |

(a) Includes Rs. 1,21,639-80 head

mittees under Hospital Finance Scheme for the year ending 31st March 1928.

| Supplies. | | | Services. | | | Contingencies. | Miscellaneous. | Serial No. | | | | | | | |
|-------------------|----|----|------------------|----|----|----------------|----------------|------------|--------------|------|-----|----------|----|---|----|
| Europe Medicines. | | | Bazaar Medicine. | | | | | | Diet. | | | | | | |
| (6) | | | (7) | | | (8) | | | (9) | (10) | (2) | | | | |
| Rs. | A. | P. | Rs. | A. | P. | Rs. | A. | P. | Rs. | A. | P. | | | | |
| 76,051 | 15 | 6 | 10,515 | 6 | 0 | 69,556 | 2 | 8 | 42,172 | 13 | 11 | 2,46,832 | 13 | 3 | |
| 3,835 | 6 | 0 | 1,429 | 14 | 9 | 7,925 | 9 | 3 | 5,035 | 0 | 0 | 3,173 | 4 | 0 | 33 |
| 1,575 | 6 | 0 | 348 | 12 | 0 | 1,392 | 5 | 0 | 342 | 15 | 0 | 820 | 2 | 0 | 34 |
| 1,076 | 0 | 0 | 245 | 0 | 0 | 608 | 0 | 0 | 553 | 0 | 0 | 501 | 0 | 0 | 35 |
| 3,413 | 12 | 6 | 252 | 4 | 0 | 2,512 | 0 | 0 | 3,742 | 14 | 6 | 1,188 | 3 | 0 | 36 |
| 1,186 | 14 | 0 | 179 | 11 | 6 | 162 | 2 | 0 | 682 | 11 | 6 | 228 | 12 | 0 | 37 |
| 8,286 | 1 | 0 | 1,041 | 8 | 0 | 15,647 | 12 | 0 | 6,570 | 6 | 0 | 4,951 | 9 | 0 | 38 |
| 3,335 | 0 | 0 | 526 | 4 | 0 | 8,303 | 5 | 0 | 788 | 6 | 0 | 3,301 | 9 | 0 | 39 |
| 2,811 | 7 | 0 | 68 | 9 | 0 | 2,310 | 1 | 0 | 2,211 | 8 | 0 | ... | | | 40 |
| 350 | 13 | 0 | 97 | 6 | 6 | 334 | 9 | 3 | 612 | 2 | 0 | 338 | 6 | 3 | 41 |
| 26,070 | 11 | 6 | 4,189 | 5 | 9 | 39,195 | 11 | 6 | 18,588 | 15 | 0 | 14,502 | 13 | 3 | |
| 2,862 | 5 | 0 | 698 | 2 | 6 | 1,131 | 11 | 0 | 1,727 | 6 | 6 | 821 | 15 | 0 | 42 |
| 3,124 | 11 | 0 | 302 | 4 | 0 | 1,782 | 6 | 0 | 1,551 | 7 | 0 | 2,465 | 4 | 0 | 43 |
| 2,990 | 8 | 0 | 498 | 3 | 3 | 1,954 | 2 | 6 | 1,043 | 10 | 9 | 1,490 | 4 | 0 | 44 |
| 3,139 | 4 | 0 | 449 | 6 | 9 | 2,478 | 14 | 0 | 2,853 | 9 | 0 | 116 | 4 | 0 | 45 |
| 731 | 1 | 0 | 57 | 9 | 0 | 79 | 11 | 0 | 214 | 2 | 0 | 950 | 5 | 0 | 46 |
| 927 | 13 | 0 | 60 | 5 | 0 | 157 | 12 | 6 | 581 | 11 | 6 | 964 | 11 | 0 | 47 |
| 2,205 | 4 | 0 | 51 | 4 | 6 | 955 | 9 | 9 | 944 | 9 | 0 | 320 | 4 | 0 | 48 |
| 15,980 | 14 | 0 | 2,117 | 3 | 0 | 8,540 | 2 | 9 | 8,916 | 7 | 9 | 7,128 | 15 | 0 | |
| 1,696 | 9 | 6 | 306 | 3 | 3 | 1,686 | 2 | 0 | 1,288 | 7 | 3 | 992 | 4 | 0 | 49 |
| 1,096 | 8 | 0 | 122 | 7 | 0 | 152 | 14 | 0 | 296 | 14 | 0 | 1,639 | 6 | 0 | 50 |
| 2,531 | 10 | 0 | 266 | 15 | 0 | 1,525 | 10 | 0 | 1,084 | 2 | 3 | 1,621 | 8 | 6 | 51 |
| 1,292 | 2 | 0 | 201 | 11 | 6 | 292 | 7 | 0 | 720 | 8 | 9 | 379 | 10 | 0 | 52 |
| 2,478 | 11 | 0 | 406 | 7 | 6 | 1,107 | 13 | 6 | 1,825 | 13 | 3 | 2,283 | 0 | 6 | 53 |
| 2,319 | 11 | 0 | 435 | 4 | 9 | 1,507 | 3 | 0 | 716 | 7 | 0 | 1,181 | 1 | 0 | 54 |
| 2,238 | 1 | 0 | 452 | 14 | 0 | 3,138 | 1 | 6 | 671 | 9 | 0 | 1,613 | 3 | 0 | 55 |
| 317 | 12 | 0 | 161 | 12 | 6 | 141 | 14 | 0 | 565 | 1 | 9 | 1,067 | 8 | 0 | 56 |
| 13,971 | 0 | 6 | 2,353 | 9 | 6 | 9,552 | 1 | 0 | 7,168 | 15 | 3 | 10,777 | 9 | 0 | |
| 49,011 | 13 | 0 | 1,538 | 6 | 0 | 38,673 | 11 | 0 | (a) 1,26,688 | 5 | 0 | 39,291 | 10 | 0 | 57 |
| 2,438 | 13 | 0 | 364 | 5 | 0 | 1,680 | 12 | 0 | 995 | 12 | 0 | 641 | 10 | 0 | 58 |
| 4,250 | 0 | 0 | 319 | 0 | 0 | 581 | 0 | 0 | 841 | 0 | 0 | 595 | 0 | 0 | 59 |
| 2,979 | 2 | 0 | 1,190 | 14 | 0 | 1,616 | 3 | 0 | 628 | 1 | 9 | 2,212 | 4 | 0 | 60 |
| 4,176 | 2 | 0 | 265 | 4 | 0 | 2,582 | 4 | 0 | 1,845 | 6 | 0 | 2,540 | 6 | 0 | 61 |
| 3,286 | 15 | 6 | 796 | 2 | 0 | 1,505 | 1 | 6 | 1,218 | 0 | 6 | 2,934 | 4 | 0 | 62 |
| 767 | 8 | 0 | 121 | 13 | 0 | 148 | 8 | 0 | 57 | 12 | 0 | 1,027 | 13 | 0 | 63 |
| 1,221 | 2 | 0 | 227 | 11 | 0 | 208 | 8 | 0 | 418 | 1 | 0 | 1,138 | 13 | 0 | 64 |
| 68,131 | 7 | 6 | 4,823 | 7 | 0 | 46,995 | 15 | 6 | 1,32,092 | 6 | 3 | 50,381 | 12 | 0 | |
| 2,00,206 | 1 | 0 | 23,998 | 15 | 3 | 1,73,840 | 1 | 5 | 2,09,539 | 10 | 2 | 3,29,623 | 14 | 6 | |

P.W charges on the Women and Children's Block.

Appendix C.--Statement showing Expenditure of the Hospital Com

| Name of the Fund. | Serial No. | Sinking Fund. | | | | | | | | |
|-------------------|------------|-------------------------|------|--------------------------------------|----------|------|----|-------|----|----|
| | | Payment from Main Fund. | | Payment from contributions received. | Deposit. | | | | | |
| | | (1) | (11) | (12) | | (13) | | | | |
| | | Rs. | A. | P. | Rs. | A. | P. | Rs. | A. | P. |
| ARAKAN. | | | | | | | | | | |
| Akyab | 1 | ... | | | 750 | 0 | 0 | ... | | |
| Kyaukpyu | 2 | 1,000 | 0 | 0 | 129 | 0 | 0 | ... | | |
| Sandoway | 3 | ... | | | 130 | 0 | 0 | 20 | 0 | 0 |
| Minbya | 4 | 296 | 0 | 0 | 56 | 0 | 0 | ... | | |
| Total | ... | 1,296 | 0 | 0 | 1,065 | 0 | 0 | 20 | 0 | 0 |
| PEGU. | | | | | | | | | | |
| Syriam | 5 | ... | | | 521 | 12 | 0 | 510 | 0 | 0 |
| Thongwa | 6 | ... | | | 139 | 0 | 0 | ... | | |
| Insein | 7 | 854 | 0 | 0 | ... | | | ... | | |
| Pegu | 8 | ... | | | 438 | 0 | 0 | 126 | 0 | 0 |
| Nyaunglebin | 9 | ... | | | 281 | 0 | 0 | 687 | 0 | 0 |
| Thonze | 10 | ... | | | ... | | | ... | | |
| Zigon | 11 | ... | | | ... | | | ... | | |
| Letpadan | 12 | ... | | | 1,555 | 0 | 0 | 39 | 4 | 7 |
| Gyobingauk | 13 | ... | | | ... | | | ... | | |
| Minhla | 14 | ... | | | 270 | 8 | 4 | 42 | 0 | 0 |
| Prome | 15 | ... | | | 21,206 | 0 | 0 | ... | | |
| Shwedaung | 16 | ... | | | 138 | 0 | 0 | ... | | |
| Paungde | 17 | ... | | | 190 | 0 | 0 | ... | | |
| Tharrawaddy | 18 | ... | | | 2,328 | 0 | 0 | ... | | |
| Total | ... | 854 | 0 | 0 | 27,067 | 4 | 4 | 1,404 | 4 | 7 |
| IRRAWADDY. | | | | | | | | | | |
| Ma-ubin | 19 | 1,500 | 0 | 0 | 224 | 0 | 0 | ... | | |
| Yandoon | 20 | ... | | | 225 | 0 | 0 | ... | | |
| Kyaiklat | 21 | ... | | | 247 | 0 | 0 | ... | | |
| Danubyu | 22 | ... | | | 1,649 | 0 | 0 | ... | | |
| Bassein | 23 | ... | | | 648 | 0 | 0 | 80 | 0 | 0 |
| Kyonpyaw | 24 | ... | | | 240 | 0 | 0 | ... | | |
| Ngathainggyaung | 25 | ... | | | 137 | 0 | 0 | 228 | 8 | 0 |
| Henzada | 26 | 311 | 0 | 0 | 348 | 0 | 0 | ... | | |
| Moulmeingyun | 27 | ... | | | 110 | 0 | 0 | 9 | 0 | 0 |
| Myanaung | 28 | ... | | | 157 | 0 | 0 | ... | | |
| Kyangin | 29 | ... | | | 716 | 0 | 0 | ... | | |
| Myaungmya | 30 | ... | | | 266 | 0 | 0 | 87 | 0 | 0 |
| Wakema | 31 | ... | | | ... | | | ... | | |
| Pyapon | 32 | ... | | | 389 | 0 | 0 | 20 | 0 | 0 |
| Total | ... | 1,811 | 0 | 0 | 5,356 | 0 | 0 | 424 | 8 | 0 |
| Carried over | ... | 3,961 | 0 | 0 | 33,488 | 4 | 4 | 1,848 | 12 | 7 |

Mittes under the Hospital Finance Scheme for the year ending 31st March 1928.

| Debt. | | Total Expenditure. | Closing Balance. | Total Expenditure including Closing balance. | Serial No. |
|--------------------|-----------------|--------------------|------------------|----------------------------------------------|------------|
| Advances. | | | | | |
| Permanent Advance. | Other advances. | (16) | (17) | (18) | (2) |
| (14) | (15) | (16) | (17) | (18) | (2) |
| Rs. A. P. | Rs. A. P. | Rs. A. P. | Rs. A. P. | Rs. A. P. | |
| ... | ... | 82,491 13 0 | 32,091 7 1 | 1,14,583 4 1 | 1 |
| ... | ... | 7,947 0 0 | 3,377 0 0 | 11,324 0 0 | 2 |
| ... | ... | 8,038 2 1 | 3,105 12 1 | 11,143 14 2 | 3 |
| ... | ... | 3,945 3 3 | 4,064 6 10 | 8,009 10 1 | 4 |
| ... | ... | 1,02,422 2 4 | 42,638 10 0 | 1,45,060 12 4 | |
| ... | ... | 56,486 0 0 | 26,298 8 0 | 82,784 8 0 | 5 |
| ... | ... | 9,122 0 0 | 1,407 0 0 | 10,529 0 0 | 6 |
| ... | ... | 1,57,733 0 0 | 49,460 0 0 | 2,07,193 0 0 | 7 |
| ... | ... | 29,651 0 0 | 32,949 0 0 | 62,600 0 0 | 8 |
| ... | ... | 12,324 0 0 | 7,143 0 0 | 19,467 0 0 | 9 |
| ... | ... | 3,480 7 0 | 7,863 2 10 | 11,343 9 10 | 10 |
| ... | ... | 11,895 0 0 | 21,777 0 0 | 33,672 0 0 | 11 |
| ... | ... | 10,845 8 7 | 1,592 6 1 | 12,437 14 8 | 12 |
| ... | ... | 17,008 9 0 | 16,641 4 5 | 33,649 13 5 | 13 |
| ... | ... | 12,782 10 5 | 3,487 14 4 | 16,270 8 9 | 14 |
| ... | 12 0 0 | 40,631 6 0 | 14,390 3 2 | 55,021 9 2 | 15 |
| ... | ... | 7,200 0 0 | 4,196 0 0 | 11,396 0 0 | 16 |
| ... | ... | 10,393 7 3 | 10,373 14 11 | 20,767 6 2 | 17 |
| ... | ... | 17,882 0 0 | 21,366 0 0 | 39,248 0 0 | 18 |
| ... | 12 0 0 | 3,97,435 0 3 | 2,18,945 5 9 | 6,16,380 6 0 | |
| ... | ... | 18,431 13 0 | 7,238 14 9 | 25,670 11 9 | 19 |
| ... | ... | 20,664 1 2 | 2,754 12 5 | 23,418 13 7 | 20 |
| ... | ... | 9,471 8 0 | 5,055 4 1 | 14,526 12 1 | 21 |
| ... | ... | 8,596 0 0 | 14,325 0 0 | 22,921 0 0 | 22 |
| ... | ... | 56,596 4 10 | 30,054 12 11 | 92,651 1 9 | 23 |
| ... | ... | 5,330 2 9 | 4,453 10 0 | 9,783 12 9 | 24 |
| ... | ... | 5,981 2 9 | 1,835 13 10 | 7,817 0 7 | 25 |
| ... | ... | 21,232 14 0 | 4,478 10 8 | 25,711 8 8 | 26 |
| ... | ... | 8,210 3 9 | 4,002 6 0 | 12,212 9 9 | 27 |
| ... | ... | 5,428 9 9 | 3,543 1 8 | 8,971 11 5 | 28 |
| ... | ... | 4,881 8 9 | 3,103 1 8 | 7,984 10 5 | 29 |
| ... | ... | 21,062 0 0 | 19,805 0 0 | 40,867 0 0 | 30 |
| ... | ... | 8,131 4 0 | 24,828 8 2 | 32,959 12 2 | 31 |
| ... | ... | 18,665 5 9 | 15,541 6 5 | 34,206 12 2 | 32 |
| ... | ... | 2,12,682 14 6 | 1,47,020 6 7 | 3,59,703 5 1 | |
| ... | 12 0 0 | 7,12,540 1 1 | 4,08,604 6 4 | 11,21,144 7 5 | |

Appendix C.—Statement Showing Expenditure of the Hospital Co

| Name of the Fund (1) | Serial No. (2) | Sinking Fund, | | | Deposits. (13) |
|---------------------------------|-------------------|-------------------------|-------|--------------------------------------|-------------------|
| | | Payment from main fund. | | Payment from contributions received. | |
| | | Rs. | A. P. | Rs. A. P. | |
| Brought forward— TENASSERIM. | | 3,961 | 0 0 | 33,488 4 4 | 1,848 12 7 |
| Toungoo ... | 33 | 4,900 | 0 3 | 19,925 8 9 | 1,925 0 0 |
| Shwegyin ... | 34 | ... | ... | 166 0 0 | ... |
| Pyu ... | 35 | ... | ... | 120 0 0 | ... |
| Thatôn ... | 36 | ... | ... | 359 0 0 | 40 0 0 |
| Kyaikto ... | 37 | ... | ... | 84 0 0 | ... |
| Moulmein ... | 38 | 690 | 0 0 | 371 3 0 | 50 0 0 |
| Tavoy ... | 39 | 2,011 | 0 0 | 3,886 9 0 | 148 0 0 |
| Mergui ... | 40 | 97 | 14 0 | 15,225 0 0 | ... |
| Kawkareik ... | 41 | ... | ... | 96 0 0 | ... |
| Total ... | | 7,698 | 14 3 | 40,233 4 9 | 2,163 0 0 |
| SAGAING. | | | | | |
| Shwebo ... | 42 | 2,264 | 0 0 | 14,542 0 0 | ... |
| Sagaing ... | 43 | ... | ... | 346 0 0 | ... |
| Mônywa ... | 44 | ... | ... | 266 0 0 | ... |
| Bhamo ... | 45 | ... | ... | 624 6 0 | ... |
| Myinmu ... | 46 | ... | ... | 57 0 0 | ... |
| Ye-U ... | 47 | ... | ... | 1,065 8 0 | ... |
| Mawlaik ... | 48 | ... | ... | 134 0 0 | ... |
| Total ... | | 2,264 | 0 0 | 17,034 14 0 | ... |
| MAGWE. | | | | | |
| Minbu ... | 49 | ... | ... | 266 8 0 | ... |
| Salin ... | 50 | ... | ... | 81 0 0 | ... |
| Magwe ... | 51 | ... | ... | 258 0 0 | ... |
| Taungdwingyi ... | 52 | ... | ... | 80 0 0 | ... |
| Pakôkku ... | 53 | ... | ... | 302 0 0 | ... |
| Thayetmyo ... | 54 | ... | ... | 218 0 0 | ... |
| Yenangyaung ... | 55 | ... | ... | ... | ... |
| Allanmyo-Ywataung ... | 56 | 662 | 11 3 | 160 12 9 | ... |
| Total ... | | 662 | 11 3 | 1,366 4 9 | ... |
| MANDALAY. | | | | | |
| Mandalay ... | 57 | ... | ... | ... | ... |
| Kyaukse ... | 58 | ... | ... | 191 0 0 | ... |
| Yaméthin ... | 59 | ... | ... | 70 0 0 | ... |
| Pyinmana ... | 60 | ... | ... | ... | ... |
| Myingyan ... | 61 | ... | ... | ... | ... |
| Meiktila ... | 62 | ... | ... | 255 0 0 | ... |
| Nyaung-U ... | 63 | ... | ... | 61 0 0 | ... |
| Pyawbwé ... | 64 | ... | ... | 73 0 0 | 100 0 0 |
| Total ... | | ... | ... | 650 0 0 | 100 0 0 |
| GRAND TOTAL | | 14,586 | 9 6 | 92,772 11 10 | 4,111 12 7 |

Committees under Hospital Finance Scheme for the year ending 31st March 1928.

| Debt. | | | Total Expenditure. | Closing Balance. | Total Expenditure including Closing Balance. | Serial No. (2) |
|------------|-----------------|--|--------------------|------------------|----------------------------------------------|-------------------|
| Permanent. | Other advances. | | | | | |
| (14) | (15) | | (16) | (17) | (18) | |
| Rs. A. P. | Rs. A. P. | | Rs. A. P. | Rs. A. P. | Rs. A. P. | |
| ... | 12 0 0 | | 7,12,540 1 0 | 4,08,604 6 4 | 11,21,144 7 5 | |
| ... | 35 0 0 | | 65,517 12 0 | 9,199 15 4 | 74,717 11 4 | 33 |
| ... | ... | | 9,236 11 0 | 5,274 15 7 | 14,511 10 7 | 34 |
| ... | ... | | 7,178 0 0 | 35,605 0 0 | 42,783 0 0 | 35 |
| ... | ... | | 20,537 0 1 | 19,813 13 8 | 40,350 13 9 | 36 |
| ... | ... | | 5,723 7 0 | 4,055 9 1 | 9,779 0 1 | 37 |
| ... | ... | | 68,427 3 0 | 19,733 15 5 | 88,161 2 5 | 38 |
| ... | ... | | 33,773 11 0 | 13,025 2 0 | 46,798 13 0 | 39 |
| ... | ... | | 29,326 15 0 | 27,149 12 9 | 56,476 11 9 | 40 |
| ... | ... | | 4,467 15 3 | 1,142 6 6 | 5,610 5 9 | 41 |
| ... | 35 0 0 | | 2,44,188 10 4 | 1,35,000 10 4 | 3,79,189 4 8 | |
| ... | ... | | 32,594 15 0 | 8,643 3 8 | 41,238 2 8 | 42 |
| ... | ... | | 17,084 14 0 | 22,177 4 9 | 39,262 2 9 | 43 |
| ... | ... | | 14,336 13 6 | 2,767 5 8 | 17,104 3 2 | 44 |
| ... | ... | | 19,289 14 9 | 5,983 0 8 | 25,272 15 5 | 45 |
| ... | ... | | 3,682 13 0 | 9,756 15 8 | 13,439 12 8 | 46 |
| ... | ... | | 6,427 7 0 | 4,400 6 7 | 10,827 13 7 | 47 |
| ... | ... | | 8,523 6 9 | 1,955 7 3 | 10,478 14 0 | 48 |
| ... | ... | | 1,01,940 4 0 | 55,683 12 3 | 1,57,624 0 3 | |
| ... | ... | | 10,449 5 0 | 3,471 11 3 | 13,921 0 3 | 49 |
| ... | ... | | 5,294 9 0 | 1,076 7 10 | 6,371 0 10 | 50 |
| ... | ... | | 12,213 9 9 | 7,085 2 8 | 19,298 12 5 | 51 |
| ... | ... | | 6,447 4 0 | 1,875 8 7 | 8,322 12 7 | 52 |
| 75 0 0 | ... | | 17,046 12 3 | 13,110 14 9 | 30,157 11 0 | 53 |
| ... | ... | | 12,849 9 9 | 9,872 10 11 | 22,722 4 8 | 54 |
| ... | ... | | 13,202 0 6 | 1,786 10 0 | 14,988 10 6 | 55 |
| ... | ... | | 6,049 4 3 | 3,951 13 8 | 10,001 1 11 | 56 |
| 75 0 0 | ... | | 83,552 6 6 | 42,230 15 8 | 1,25,783 6 2 | |
| ... | 1,200 0 0 | | 3,33,982 7 0 | 1,69,604 12 10 | 5,03,587 3 10 | 57 |
| ... | ... | | 11,726 4 0 | 4,013 11 0 | 15,739 15 0 | 58 |
| ... | ... | | 11,137 0 0 | 1,831 0 0 | 12,968 0 0 | 59 |
| ... | ... | | 15,564 5 9 | (a) 6,522 0 0 | 22,086 5 9 | 60 |
| ... | ... | | 21,088 6 6 | 11,632 3 8 | 32,720 10 2 | 61 |
| ... | ... | | 17,709 3 6 | 2,964 8 9 | 20,673 12 3 | 62 |
| 50 0 0 | ... | | 4,324 5 0 | 3,341 3 0 | 7,665 8 0 | 63 |
| ... | ... | | 5,190 15 0 | 2,742 13 5 | 7,933 12 5 | 64 |
| 50 0 0 | 1,200 0 0 | | 4,20,722 14 9 | 2,02,652 4 8 | 6,23,375 3 5 | |
| 125 0 0 | 1,247 0 0 | | 15,62,944 4 8 | 8,44,172 1 3 | 24,07,116 5 11 | |

credited to in Hospital Fund instead of the Yamethin Hospital Funds.

