

K-31b (V)

1914

16903

k-31bv
1914
16903

WEST PAKISTAN CIVIL SECRETARIAT
LIBRARY COPY

To be returned to the Library when done with)

GAZETTEER

OF THE

K 31 (4)

BOMBAY PRESIDENCY.

VOLUME V-B.

CUTCH, PALANPUR, MAHI KANTHA.

PRINT ORDERS.

BOMBAY

PRINTED AT THE GOVERNMENT CENTRAL PRESS

1914



PREFACE.

Volume V of the Bombay Gazetteer was issued in 1880. In 1904 Volume V-B, which consisted of a collection of tables with introductory notes, was issued with a view to supplementing the parent volume with more recent statistics. The present volume contains information up to the year 1911.

G. S. HARDY.

Bombay, August 1913.

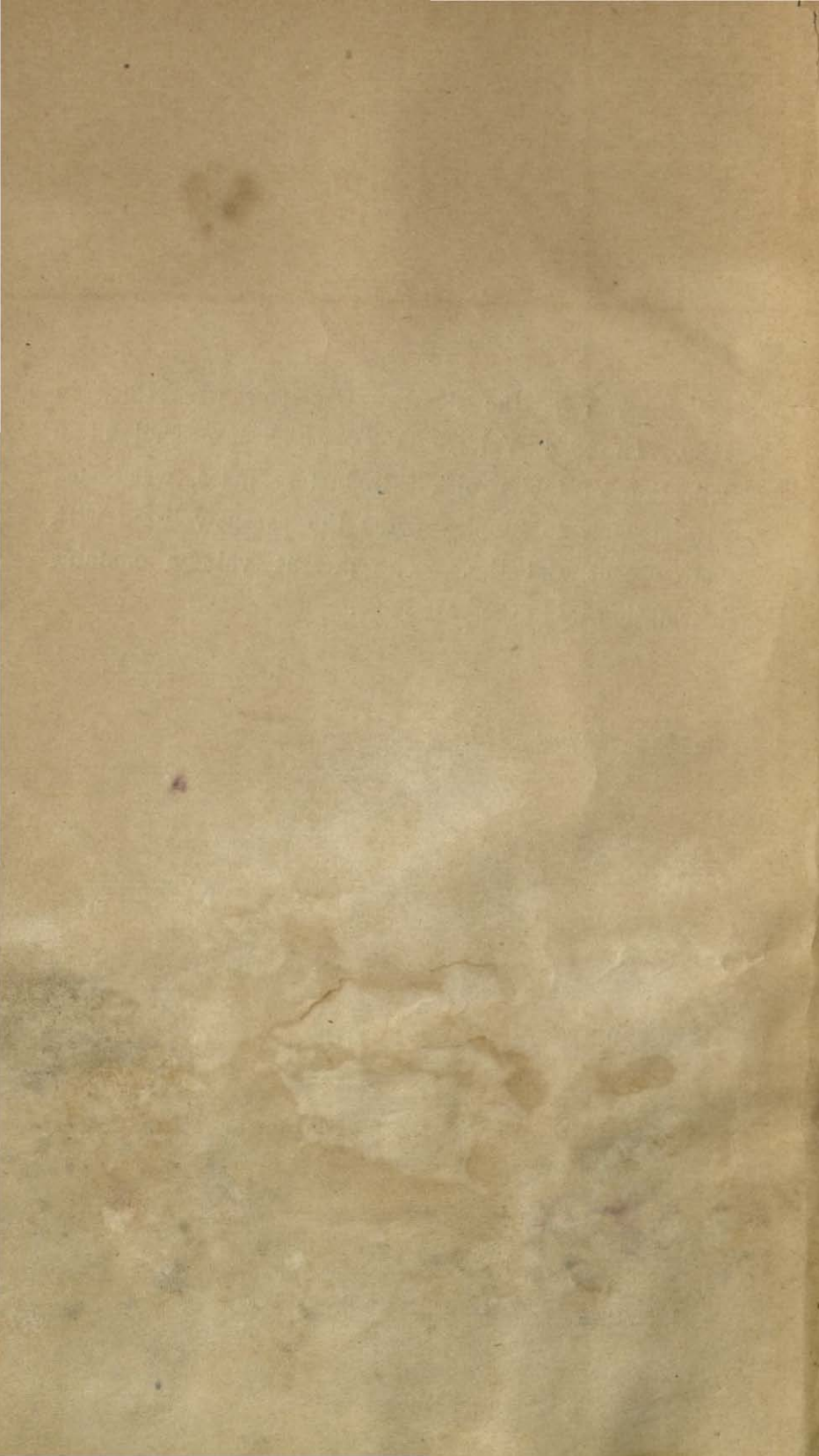

CONTENTS.

CUTCH, PA'LANPUR AND MAHI KAN'THA.

	Page
NOTES for the revision of Volume V	3-6
Cutch	25-27
Pálanpur	47-49
Mahi Kántha	
STATISTICAL TABLES.	
	Table No.
General statistics by Táluka, Cutch	I 7
Do. by State, Pálanpur	I 28-29
Do. do. Mahi Kántha	I 50-55
RAINFALL BY MONTHS—(1901-02—1910-11)—	
Cutch	II-A 8
Pálanpur	II-A 30
Mahi Kántha	II-A 56
RAINFALL BY TA'LUKA—(1901-02—1910-11)—	
Cutch	II-B 8
Pálanpur	II-B 30
Mahi Kántha	II-B 56
TEMPERATURES (1902—11)—	
Cutch	III 9
Pálanpur	III 31
Mahi Kántha	III 57
CENSUS DETAILS (1901—1911)—	
Pálanpur	IV 31
Mahi Kántha	IV 57
TOWNS IN 1872, 1881, 1891, 1901 and 1911—	
Cutch	IV 9
Pálanpur	V 32
Mahi Kántha	V 58
RELIGION (1911)—	
Pálanpur	VI 32
Mahi Kántha	VI 59
CASTE, TRIBE OR RACE (1911)—	
Cutch	V 10
Pálanpur	VII 33
Mahi Kántha	VII 59
DOMESTIC ANIMALS AND AGRICULTURE STOCK (1893-94, 1900-1901, 1905-06 and 1910-11)—	
Cutch	VI 11
PRICES AND WAGES (1901-02—1910-11)—	
Cutch	VII 11
Pálanpur	VIII 34
Mahi Kántha	VIII 60

	Table No.	Page
TRADE (1901-02—1910-11)— Cutch	VIII	12—13
CRIMES OF VIOLENCE (1901-02—1910-11)— Pálanpur	IX	34
CRIMINAL JUSTICE (1901-02—1910-11)— Cutch	IX	14
Mahi Kántha	IX	60
WORK OF THE CIVIL AND CRIMINAL COURTS (1901-02—1910-11)— Cutch	X	14
Pálanpur	X-A	35
Mahi Kántha	X-A	61
WORK BY DIFFERENT LAW COURTS— Pálanpur	X-B	36
Mahi Kántha	X-B	62
REGISTRATION (1901-02—1910-11)— Cutch	XI	15
Pálanpur	XI	37
Mahi Kántha	XI	63
DISTRIBUTION OF POLICE AND ITS COST— Pálanpur	XII	38
Mahi Kántha	XII	64
JAILS—(1901-02—1910-11)— Cutch	XII	15
Pálanpur	XIII	38
Mahi Kántha	XIII	65
GROSS REVENUE (1901-02—1910-11)— Pálanpur	XIV-A	39
Mahi Kántha	XIV-A	65
REVENUE DETAILS (1901-02—1910-11)— Cutch	XIII	16
Pálanpur	XIV-B	39
Mahi Kántha	XIV-B	66
DETAILS OF OPIUM (1901-02—1910-11)— Pálanpur	XV	40
Mahi Kántha	XV	67
EXCISE (1901-02—1910-11)— Cutch	XIV	16
CUSTOM AND SALT (1901-02—1910-11)— Cutch	XV	17
LOCAL FUNDS (1901-02—1910-11)— Pálanpur	XVI	41
Mahi Kántha	XVI	68
MUNICIPALITIES (1901-02—1910-11)— Cutch	XVI	17
NUMBER OF INSTITUTIONS AND SCHOLARS (1901-02—1910-11)— Cutch	XVII	18
Pálanpur	XVII	43
Mahi Kántha	XVII	69

CONTENTS.

iii

	Table No.	Page
BIRTHS AND DEATHS (1901-02—1910-11)—		
Cutch	XVIII	19
Pálanpur	XVIII	43
Mahi Kántha	XVIII	69
HOSPITALS AND DISPENSARIES (1901-02—1910-11)—		
Cutch	XIX	20—21
Pálanpur	XIX	44
Mahi Kántha	XIX	70
VACCINATION (1901-02—1910-11)—		
Cutch	XX	22
Pálanpur	XX	44
Mahi Kántha	XX	70

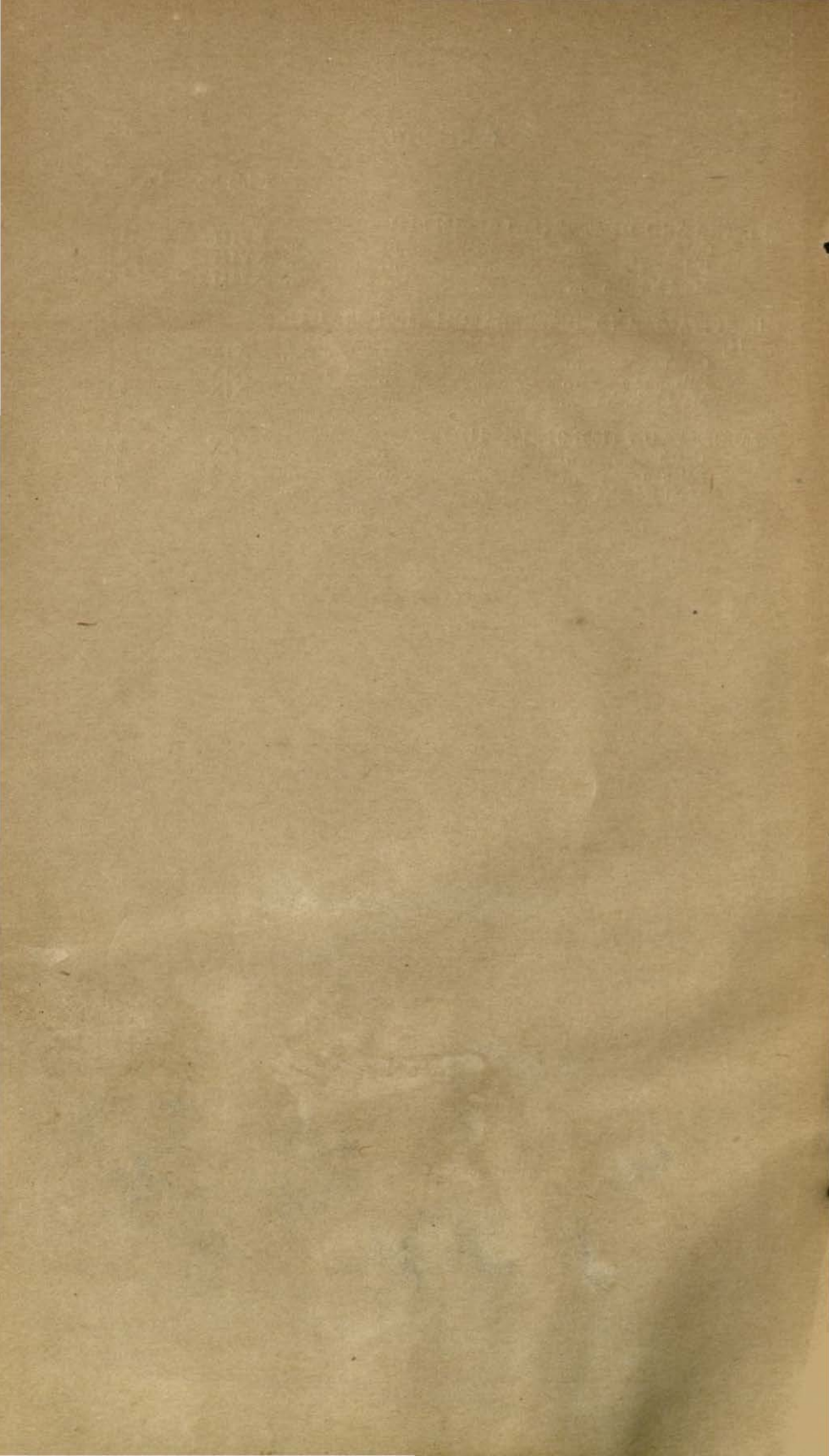

CUTCH.

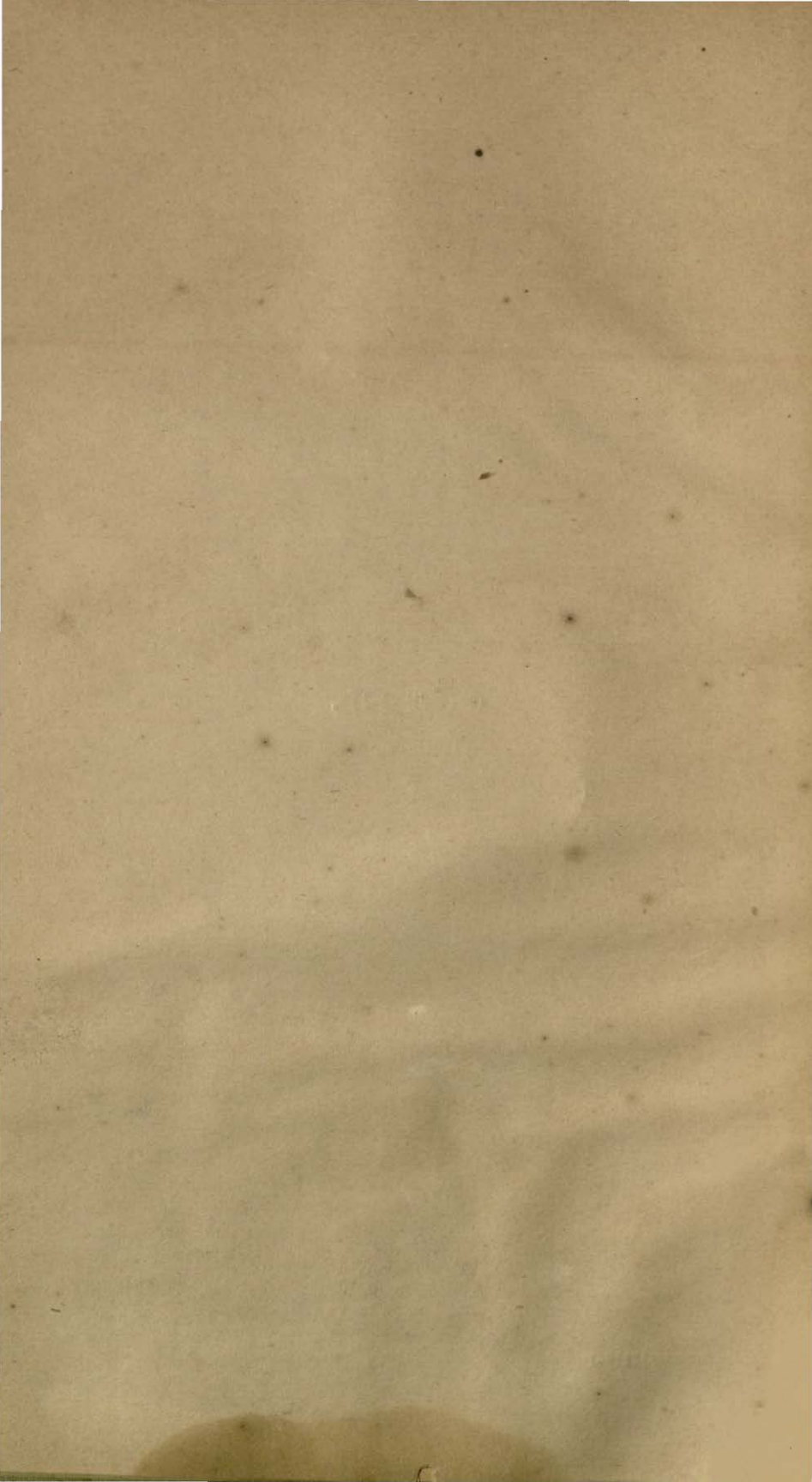

CUTCA.

Area and Population.—The State has an area of 7,616 square miles (exclusive of 9,000 square miles in the Rann belonging to the State). The area was increased from 6,500 miles in 1901-02 to accord with the measurements of the survey which has been in progress since 1873. It contains 948 villages with 125,044 houses and a population as under :—

	Male.	Females.	Persons.
1891	278,441	279,974	558,415
1901	244,643	243,379	488,022
1911	252,453	260,976	513,429

Of the total population, 295,436 or 57.5 per cent. are Hindu-126,133 or 24.6 per cent. Musalmans, 62,298 or 12.7 per cent. Jains, 80 Parsis and 63 Christians. There are 42,088 literates of whom 1,438 are able to read and write English, and 4,755 females. The distribution of the population by occupations is :—

Rent-receivers (Agricultural)	39,385
Ordinary cultivators	91,725
Farm servants and field labourers	116,201
Wood-cutters, etc.	8,951
Cattle breeders and keepers	7,529
Sheep and goat breeders	8,870
Herdsmen, Shepherds, Goatherds, etc.	15,086
Cotton Weaving, Spinning, etc.	15,716
Carpenters, Sawyers, etc.	7,269
Potters, etc.	5,693
Shoe-makers, etc.	5,665
Barbers	5,369
Masons and Stone-workers	6,477
Workers in gold and precious stones	6,739
Ship-owners and Mariners, etc.	5,821
Money-lenders, etc.	6,786
Trade in piece-goods, etc.	7,951
Grocers, etc.	14,899
Grain-dealers	12,893
State-servants	5,179
Religious Mendicants, etc.	14,576
Cooks and other indoor servants	5,826

Agriculture and Land Revenue.—Survey operations have been in progress since 1873. The revenue is collected by *Bhāgbatai*, *i. e.*, in kind.

The State possesses five water-works, and 8,728 wells for irrigation purposes. There is also a forest Nursery at Bhúj containing 847 plants. The *Rakhals* or grass preserves number 44 extending over about 300 miles and yielding 582,285 maunds, which are either consumed by the Darbāri animals or sold to outsiders. The amounts of

grants granted to the cultivators during the last ten years are shown below:—

Year.	Advances.	Collections.
	Rs.	Rs.
1901-02 ...	28,348	15,085
1902-03 ..	16,220	8,614
1903-04 ...	4,225	15,473
1904-05 ...	15,888	11,712
1905-06 ...	27,600	18,283
1906-07 ...	14,130	11,657
1907-08 ...	6,263	16,560
1908-09 ..	2,774	10,785
1909-10 ...	2,661	11,412
1910-11 ...	2,472	8,891

Trade and Manufacture.—The trade of the State in 1910-11 is:—

			Quantity.	Value.
			Cwt.	Rs.
Import	668,919	81,64,835
Export	177,543	47,04,102
Total	846,462	1,28,68,937

There are 573 vessels belonging to Natives of different towns in the State. The State chiefly exports gold-thread, *Kinkhab*, Cutch paper-work, silk embroidery, decorative arms, alum, different kinds of wood and building stones. There are five Ginning factories and 13 cotton presses in the State.

Important Public Works.—The total length of metalled roads open for traffic is 173 miles, on which tolls to the amount of Rs. 15,640 are levied annually.

The following important works have been constructed since 1875:—

			Year of completion.	Cost.
				Rs.
Chalkua-Mangwana Road	1892	16,455
Chalk Bridge on Sang River	1892	5,040
Chalkar-Bhachau Road	1898	86,870
Chalkar-Mundra Road	1898	77,717
Chalkar-Samakhiali Road	1900	5,000
Chalkar-Rudra-Mata Road	1903	14,444
Chalk State Railway (Tuna Bundar to Chalkar)	1909	9,59,219

CUTCH.

The number of miles of the Railway open in 1910-11 was 33.78.

The total annual amounts spent on public works during the last two years are given below :—

Year.	Rs.
1901-02	2,19,382
1902-03	3,18,869
1903-04	1,77,118
1904-05	2,04,349
1905-06	95,590
1906-07	3,89,679
1907-08	1,79,799
1908-09	1,45,837
1909-10	1,64,913
1910-11	97,471

Famine—The State suffered very severely from famine in 1899 and 1900. Relief measures were commenced in October 1899 with a daily average of 14,000 persons receiving relief. The number on relief rose to 44,022 in March 1900, exclusive of 3,727 persons in receipt of gratuitous relief. Rs. 24,10,000 inclusive of Rs. 2,77,340 of Tagá were expended on relief measures by the State during this famine.

Plague.—Plague first appeared in the town of Mándvi in September 1896 and led to a severe epidemic in the following April 1897. The mortality has amounted to close on 22,000 persons as shown below :—

Year.	Attacks.	Deaths.
1896-97	3,730	3,294
1897-98	3,337	2,719
1898-99	3,216	2,489
1899-1900	3,301	2,581
1900-01	1,208	985
1901-02	3,326	2,735
1902-03	271	232
1903-04	2,354	1,936
1904-05	1,885	1,613
1905-06	790	695
1906-07
1907-08	611	521
1908-09	2,065	1,667
1909-10	247	227
1910-11	276	226

Besides there were 677 imported cases during the period, of which 516 proved fatal.

General.—The State pays a subsidy of Rs. 2,00,000 (Sicca) to the British Government for the expenses of the British subsidiary force. The police force in the State numbers 720 maintained at an annual cost of Rs. 1,69,093. There is a mint maintained at a cost of about Rs. 4,200 a year. It coined 51 Panchias in 1910-11. Besides Panchias, kories and half-kories are coined. The present value of these coins is:—

	Rs. a. p.		
1 Panchia equals	1 5 1
1 kori	0 4 2
1 half-kori	0 2 1

There are 11 Darbári stallions which served 36 mares in 1910-11. The State has its own Printing Press. There are nine Libraries containing over 11,000 volumes.

There are 12 Telegraph offices in the State, *viz.*, at Bhuj, Mándvi, Anjar, Mundra, Rapar, Jakhau, Bháchau, Nalia, Kothára, Tera, Lákadia and Tuna. The total length of Telegraph lines is 257 miles.

There are 107 Post offices in the State, of which 1 is Head Office, 11 are Sub-offices and 95 are Branch offices.

Table I.
General Statistics by Talukas.

Taluka.	Statistics of census 1911.					Statistics for the year ending July 1911 (Revenue year).					
	Area in square miles.	Number of		Popu- lation.	Popu- lation per square mile.	Percentage variation in population between 1901 and 1911.	Area in acres shown in the Revenue Accounts.			Revenue.	
		Towns.	Villages.				Total.	Culti- vated.	Irri- gated.	From land.	Total.
1	2	3	4	5	6	7	8	9	10	11	12
Bhuj ...	1,598	1	106	79,751	46.1	+3.90	827,112	297,608	5,082	100,569	233,087
Mándvi ...	572	1	90	81,483	142.4	-7.81	167,184	53,163	5,361	78,728	487,256
Mundra ...	418	1	60	51,788	121.5	-5.22	77,556	30,340	2,563	60,209	253,629
Anjar ...	470	1	75	56,724	120.7	-6.85	294,000	152,445	6,445	150,330	509,837
Rhachau ...	655	1	62	48,839	74.5	+13.98	170,270	105,773	4,684	212,407	248,858
Rapar ...	1,055	1	98	62,674	59.4	+27.00	100,524	85,493	8,577	126,632	159,409
Abdasa ...	944	2	151	62,564	66.2	+ .56	118,479	38,932	2,607	36,507	74,319
Lakhpat ...	821	...	103	19,069	23.2	+39.14	63,591	51,921	690	21,278	40,004
Nakhatrana ..	729	...	120	45,626	62.5	+12.19	19,638	10,606	2,325	20,897	25,432
Khavda ...	232	...	17	9,048	39.0	+101.69	4,496	2,308	8	2,135	22,663
Khadir ...	122	...	11	2,860	23.4	+191.83	19,528	9,888	376	9,278	10,535
Total ...	7,616	8	949	513,429	67.4	+5.2	19,52,428	828,627	33,778	848,960	2,155,048

Table II.

Rainfall.

Part A—By Months.

Month.	Rainfall.										
	Normal Mean.	1901-02	1902-03	1903-04.	1904-05	1905-06.	1906-07.	1907-08.	1908-09.	1909-10.	1910-11.
1	2	3	4	5	6	7	8	9	10	11	12
	In. cts.	In. cts.	In. cts.	In. cts.	In. cts.	In. cts.	In. cts.	In. cts.	In. cts.	In. cts.	In. cts.
April ...	0 4	0 19	...	0 15	...	0 4
May
June ...	1 58	0 17	0 48	3 70	2 86	0 14	2 28	6 16
July ...	5 18	1 14	0 75	11 49	1 32	4 19	4 28	4 60	8 17	5 25	10 56
August ...	3 16	1 57	4 12	4 51	0 21	0 84	3 4	6 0	3 57	0 43	7 33
September ...	2 24	0 70	3 10	1 90	2 63	1 6	2 59	0 17	0 35	9 89	...
October ...	0 16	0 15	...	0 60	0 87
November ...	0 5	0 49
December ...	0 3	0 1	0 29	...
January ...	0 3	0 15	0 2	...	0 10	0 5
February ...	0 20	0 2	1 64	0 37
March ...	0 15	...	0 19	1 31
Total ..	12 82	3 73	8 64	18 72	4 82	7 91	14 48	13 77	13 60	18 14	25 41

Part B—By Tálukas.

Táluka.	Rainfall.										
	Normal mean.	1901-02.	1902-03	1903-04.	1904-05.	1905-06	1906-07	1907-08.	1908-09.	1909-10.	1910-11.
1	2	3	4	5	6	7	8	9	10	11	12
	In. cts	In. cts.	In. cts.	In. cts.	In. cts.	In. cts.	In. cts.	In. cts.	In. cts.	In. cts.	In. cts.
Bluj ...	12 82	3 73	8 64	18 72	4 82	7 91	14 48	13 77	12 60	18 14	25 41
Mándvi ...	15 94	4 29	15 29	13 81	1 81	7 46	20 89	24 7	18 7	24 87	28 83
Anjar ...	11 60	4 73	6 56	18 8	4 52	10 25	20 19	13 65	11 55	11 31	15 9
Rapar ...	13 17	5 4	13 81	10 40	5 28	11 93	18 33	14 95	18 8	22 69	11 19
Bhachau ...	15 25	5 11	19 08	20 99	7 27	6 1	23 67	23 30	11 36	18 67	16 41
Mundra ...	15 40	2 93	9 59	22 46	2 56	18 19	25 92	14 85	14 15	22 15	21 24
Jakhau ...	11 10	3 55	11 74	16 89	1 63	3 14	7 68	19 66	17 83	8 60	20 32
Lakhpét ...	13 18	1 22	17 49	9 50	2 33	3 14	15 95	18 14	29 77	17 37	16 87
Nakhostrana ...	14 92	1 0	22 87	19 20	4 80	7 7	15 2	19 28	23 10	20 77	16 11
Khavda ...	10 23	4 45	9 45	7 76	4 10	6 64	10 49	12 74	17 61	14 53	14 54
Khadir ...	11 13	...	8 49	8 67	4 23	6 5	17 26	18 28	23 11	10 34	14 85
Chadva ...	13 88	4 70	7 33	10 7	2 28	6 8	14 87	26 74	17 57	30 17	19 3

Table III.

Temperature.

Year.	January.		May.		July.		November.	
	Maxi- mum.	Mini- mum.	Maxi- mum.	Mini- mum.	Maxi- mum.	Mini- mum.	Maxi- mum.	Mini- mum.
	2	3	4	5	6	7	8	9
1902	86	50	104	78	100	78	90	62
1903	80	50	109	75	98	74	91	60
1904	82	45	104	76	96	72	92	64
1905	81	42	108	74	100	74	92	64
1906	80	48	104	74	95	78	92	64
1907	80	52	98	74	94	72	89	60
1908	78	50	100	74	96	74	90	54
1909	88	52	104	76	94	78	94	66
1910	84	48	106	78	96	78	96	62
1911	88	52	108	76	100	80	96	54

Table IV.

Population of Towns.

Towns.	Total.					Males.					Females.				
	1872.	1881.	1891.	1901.	1911.	1872.	1881.	1891.	1901.	1911.	1872.	1881.	1891.	1901.	1911.
1	2	3	4	5	6	7	8	9	10	11	12	13	14	15	16
Jar ...	12,944	12,884	14,433	18,014	15,238	6,450	6,066	6,906	9,063	7,272	6,404	6,518	7,407	8,961	7,566
achau	8,722	4,530	4,213	3,922	...	1,854	2,279	2,207	1,999	...	1,868	2,251	1,606	1,923
uj ...	25,020	22,308	25,421	26,862	31,579	13,385	11,547	13,423	13,404	10,556	11,635	10,761	11,998	12,868	11,023
kheu ...	5,145	5,040	5,128	5,059	4,438	...	2,408	2,454	2,488	2,174	...	2,542	2,674	2,571	2,262
ndvi ...	35,988	35,950	38,155	24,683	24,235	17,809	17,285	18,407	12,226	11,238	18,159	18,695	19,748	12,467	12,907
ndra ...	7,952	8,900	10,433	10,600	9,646	3,929	4,189	5,002	5,100	4,651	4,032	4,711	5,431	5,500	4,995
lia ...	5,238	5,542	7,075	6,060	5,477	2,761	2,720	3,430	2,964	2,654	2,477	2,822	3,648	3,116	2,618
par	4,601	4,013	3,685	3,058	...	2,429	2,062	1,896	1,668	...	2,172	1,951	1,789	1,490
Total ...	92,287	93,977	109,191	98,686	87,591	44,345	48,588	54,023	49,428	42,117	42,797	50,089	55,168	49,258	45,474

Table V.

Caste, Tribe or Race.

Caste, Tribe or Race numbering more than 5,000.	Persons.	Males.	Females.
1	2	3	4
Hindu—			
Ahir	28,861	14,459	14,402
Bhansali	12,409	6,134	6,275
Bráhmán, Total	25,265	12,807	12,458
" Rajval	5,191	2,625	2,566
Charan	7,613	3,822	3,791
Koli	12,940	6,825	6,115
Kumbhar	11,707	4,976	6,731
Kunbi	25,041	12,442	12,599
Lohana	25,443	12,084	13,359
Mahar, Holiya or Dhed	37,020	18,259	18,761
Rabari	12,629	6,459	6,170
Rajput	43,357	23,003	20,354
Jain—			
Vani, Total	65,031	29,155	35,876
" Osvál	56,278	24,503	31,775
" Shrimali	8,743	4,645	4,101
Musalmán—			
Hajám	5,545	2,780	2,765
Jat	6,022	3,197	2,825
Khoja	5,924	2,759	3,165
Kumbhar	6,747	3,353	3,394
Miana	8,183	4,093	4,090
Sheikh	39,241	20,114	19,127
Sumra	5,639	2,831	2,808
Hindu-Mahomedan—			
Momnas	22,020	9,838	12,182

Table VI.

Domestic Animals and Agricultural Stock.

Cattle and other quadrupeds.		1893-94.	1900-01.	1905-06.	1910-11.
1		2	3	4	5
Bullocks	...	42,181	29,196	31,387	37,178
Cows	...	65,512	44,627	31,938	26,459
Buffaloes	{ Males ...	1,816	463	890	2,712
	{ Females...	21,687	13,243	12,346	16,288
Horses	...	1,049	1,167	455	985
Mares	...	1,334	1,209	764	1,062
Colts and fillies	...	2,001	4,152	204	408
Asses	...	4,480	4,198	4,700	5,594
Sheep and Goats	...	264,538	138,974	222,262	277,502
Total	...	405,107	237,299	304,946	377,198

Table VII.

Prices in Seers (40 tolas) per Rupee and Daily Wages.

Name of station recording prices.																					Wages.							
Bhuj.					Mándvi.					Anjar.					Mundra.						Tailor.	Carpenter.	Mason.	Labourer.				
Inferior rice.	Bájni.	Mug.	Jowár.	Wheat.	Inferior rice.	Bájni.	Mug.	Jowár.	Wheat.	Inferior rice.	Bájni.	Mug.	Jowár.	Wheat.	Inferior rice.	Bájni.	Mug.	Jowár.	Wheat.	Inferior rice.	Bájni.	Mug.	Jowár.	As.	As.	As.	As.	
2	3	4	5	6	7	8	9	10	11	12	13	14	15	16	17	18	19	20	21	22	23	24	25	26	27	28	29	30
4	13	16	10	16	31	16	20	16	33	15	...	14	13	20	5-6	8-12	8-11	4-8					
8	14	17	12	24	13	14	19	11	14	16	19	19	11	26	5-6	8-12	8-11	4-8					
7	25	29	20	42	21	...	28	19	29	20	13	17	10	23	24	22	20	12	30	5-6	8-12	8-11	4-8					
3	18	14	20	18	21	21	19	31	23	29	31	10	33	14	23	20	12	20	5-6	6-8	8-11	4-8						
5	18	16	17	18	16	14	19	15	15	17	11	21	14	20	21	13	24	5-6	8-12	8-11	4-8					
9	16	37	23	36	18	13	29	12	33	30	12	30	17	31	22	13	35	18	42	5-6	8-12	8-11	4-8					
6	...	20	21	...	17	...	29	23	29	25	14	28	20	40	16	...	32	24	25	5-6	8-12	8-11	4-8					
5	13	19	19	...	15	...	16	23	23	16	10	20	18	27	15	...	20	23	22	5-6	8-12	8-11	4-8					
5	10	21	21	21	13	...	16	22	20	17	14	18	20	19	15	...	20	22	20	6-8	8-12	8-11	2-8					
5	10	19	12	22	18	...	17	17	22	20	...	25	14	25	22	...	28	20	23	6-8	8-12	8-11	4-6					

Article.		1901-02.	1902-3.	1903
		Rs.	Rs.	Rs.
Ras, kas, ghee, gol, etc. ...	{ Import ...	30,08,676	24,84,948	27,98,4
	{ Export ...	5,484	10,533	9,5
Grain ...	{ Import ...	44,49,702	51,45,880	39,95,8
	{ Export ...	51,630	83,182	10,4
Cotton, yarn and cloth ...	{ Import ...	8,23,517	7,93,053	16,00,2
	{ Export ...	5,87,764	4,99,632	9,95,7
Copper, brass, metals, etc.	{ Import ...	94,760	1,06,765	1,18,6
	{ Export ...	36,160	39,115	17,2
Groceries ...	{ Import ...	9,703	30,801	56,7
	{ Export	8	
Chinese alum ...	{ Import ...	231	62	
	{ Export
Asafoetida, black pepper, etc.	{ Import ...	2,86,448	1,72,623	2,23,7
	{ Export ...	74,525	1,08,417	97,5
Silk clothes, silk, wool, etc....	{ Import ...	66,833	81,214	51,4
	{ Export ...	80,547	96,969	1,00,0
Wood, wooden articles ...	{ Import ...	1,74,363	1,17,339	2,18,34
	{ Export ...	3,100	29,339	00
Spirituous liquors ...	{ Import ...	1,63,470	1,14,852	68,00
	{ Export ...	2,815	73	21
Miscellaneous ...	{ Import ...	7,07,309	9,49,612	5,74,44
	{ Export ...	58,270	1,46,342	97,86
Ivory ...	{ Import	7,50
	{ Export
Total ...	{ Import ...	97,82,030	99,97,279	90,51,12
	{ Export ...	9,07,301	10,14,626	13,89,37

iii.

1904-05.	1905-06.	1906-07.	1907-08.	1908-09.	1909-10.	1910-11.
Rs.	Rs.	Rs.	Rs.	Rs.	Rs.	Rs.
24,01,265	21,17,244	20,21,753	27,40,363	24,18,200	22,22,728	20,31,066
11,890	13,422	11,181	9,298	15,126	23,043	19,703
19,02,537	40,01,732	42,78,378	30,71,404	26,65,517	32,70,623	26,00,712
58,235	1,62,761	3,14,830	1,94,075	3,87,324	1,62,670	2,38,682
11,79,246	9,66,492	10,54,615	11,81,858	11,40,620	9,84,973	13,19,108
32,52,241	5,53,942	7,49,743	8,98,751	17,07,618	24,68,885	30,23,362
3,05,466	1,11,328	1,03,082	1,19,294	1,83,070	1,66,611	2,56,303
10,352	20,627	20,775	33,382	9,688	10,659	8,823
22,314	18,102	1,15,609	27,147	33,140	26,479	31,984
49
4	2	21	185	22	127
.....
1,82,604	1,54,769	80,201	1,95,910	1,04,958	1,82,796	1,93,525
30,683	76,360	1,10,004	1,18,645	1,27,363	1,23,421	43,128
51,964	41,027	55,721	75,525	2,01,263	1,31,131	40,737
2,10,872	2,71,913	2,45,861	5,67,130	4,20,430	4,20,950	3,46,430
2,63,618	2,16,922	1,86,107	2,25,240	2,42,471	3,20,067	3,02,811
103	483	752	805	2,669	3,895	1,661
81,437	80,131	93,516	1,37,861	1,29,412	1,43,654	1,44,328
146	107
7,53,709	6,04,246	4,95,137	5,81,044	6,51,799	6,07,289	6,40,716
70,808	1,05,667	1,00,394	1,11,321	1,23,523	1,24,763	1,13,183
20,745	12,698	15,979	14,077	22,300	3,232
.....
72,57,899	88,23,696	91,07,378	83,78,844	78,82,937	80,99,605	81,64,835
36,60,474	12,04,173	15,71,750	19,18,997	28,83,766	33,88,786	47,04,102

Table IX.
Criminal Justice.

Offence.	Persons convicted or bound over in								
	1901-02.	1902-03.	1903-04.	1904-05.	1905-06.	1906-07.	1907-08.	1908-09.	1909-10.
1	2	3	4	5	6	7	8	9	10
1 Offences against public tranquillity.	5
2 Murder	2	7	5	6	1	1	7	3	7
3 Culpable Homicide	6	1	3	10	1	2	...	2	4
4 Rape	...	2	6	5	4	1	1	3	8
5 Grievous Hurt	20	24	20	34	12	...	4	22	5
6 Dacoity	11	23	44	6	18
7 Robbery	38	37	24	18	7	7	...	3	2
8 Theft	1,381	1,626	1,028	1,044	1,274	652	711	747	782
9 Other offences against Indian Penal Code.	8	20	25	30	40	44	21	18	31
10 Excise	6	4	3	1	2	3	1	1	2
11 Other offences under special Acts.	62	51	74	90	71	94	87	96	112
Total ...	1,534	1,795	1,232	1,249	1,425	804	832	895	953

Table X.
Work of Civil and Criminal Courts.

Year.	Civil.						Criminal.		
	Original.			Appeals.			Original.		Ap
	Number of Courts.	Suits.		Number of Courts.	Appeals.		Number of Courts.	Persons dealt with.	Number of Courts.
		Number.	Value.		Number.	Value.			
1	2	3	4	5	6	7	8	9	10
1901-02	51	3,061	Rs. 6,10,093	4	337	Rs. 2,67,695	45	3,516	4
1902-03	51	3,027	5,96,159	4	308	2,50,063	45	3,888	4
1903-04	51	4,286	6,86,022	4	476	4,10,169	45	3,436	4
1904-05	51	4,051	5,37,310	4	538	4,30,303	45	3,624	4
1905-06	51	4,233	5,57,141	4	623	10,34,649	44	3,933	4
1906-07	50	4,676	6,53,062	4	618	5,31,958	44	3,254	4
1907-08	50	5,039	5,64,881	4	593	7,68,907	44	3,366	4
1908-09	49	5,245	6,25,270	4	624	6,49,946	43	3,973	4
1909-10	49	4,932	6,11,800	4	698	6,96,673	43	3,757	4
1910-11	49	4,721	7,78,744	4	653	6,38,946	43	4,020	4

Table XI.

Registration.

Year.	Regis- tration offices.	Documents registered.	Value of property transferred.	Ordinary fees.	
1	2	3	4	5	
	Number.	Number.	Rs.	Rs.	
1901-02	...	13	2430	16,57,527	11,230
1902-03	...	13	1757	14,67,210	9,100
1903-04	...	13	1932	15,41,944	8,767
1904-05	...	13	1975	14,25,442	9,517
1905-06	...	13	1897	13,29,885	8,501
1906-07	...	13	1583	11,05,496	7,196
1907-08	...	13	1738	12,64,557	8,053
1908-09	...	13	1656	12,29,625	7,591
1909-10	...	13	1687	12,19,477	7,841
1910-11	...	12	1594	10,51,706	7,287

Table XII.

Jails.

Name.	Expen- diture in the year 1910-11.	Daily average number of Prisoners in Jail										
		1901-02.	1902-03.	1903-04.	1904-05.	1905-06.	1906-07.	1907-08.	1908-09.	1909-10.	1910-11.	
1	2	3	4	5	6	7	8	9	10	11	12	
Shuj Central Jail	...	4,705	275.94	270.73	249.8	233.2	252.1	195.0	176.7	170.4	97.80	53.00
Mandvi Jail	...	698	*20	2.9	2.7	2.8	2.3	3.13	0.21	5.8	10.90	0.53
apar do.	...	594	1.34	16.90	13.8	13.25	16.4	8.66	6.5	7.6	6.70	3.06
bdasa do.	...	268	*27	4.3	3.07	4.04	4.03	1.67	3.6	3.9	3.60	2.60
injar do.	...	374	1.06	13.8	10.20	9.46	6.5	4.34	3.29	2.10	3.02	3.54
undra do.	...	378	*24	3.2	3.80	3.8	2.12	13.30	20.7	25.61	11.10	2.90
haehau do.	...	263	*75	13.5	8.90	10.15	7.1	4.64	3.25	3.8	3.24	4.30
akhatrana do.	...	68	*17	4.13	1.63	3.49	3.03	1.68	1.22	1.29	2.52	0.89
akhat do.	...	43	*06	*86	1.78	2.71	1.68	0.53	1.17	1.14	1.10	0.43
havda do.	*07	*91	1.23	1.34	0.42	0.32	0.35	0.24	0.04	...
hadir do.	...	9	...	*16	0.36	0.41	0.11	0.01	0.03	0.03	0.05	0.13
khau do.	...	2	0.03	0.02	0.02	0.04	0.04	0.10	0.10
Total	...	7,402	280.00	330.48	297.27	284.68	294.81	233.70	217.06	221.85	140.57	72.08

Table XIII.

Revenue Details.

Head of revenue realized.	1901-02.	1902-03.	1903-04	1904-05.	1905-06.	1906-07.	1907-08	1908-09.	1909-10.	1910-11
1	2	3	4	5	6	7	8	9	10	11
	Rs.	Rs.	Rs.	Rs.	Rs.	Rs.	Rs.	Rs.	Rs.	Rs.
Interest on invested capital.	78,070	85,812	87,177	80,085	98,805	1,00,010	1,15,475	94,191	92,000	98,020
Land revenue	5,88,971	4,37,359	6,40,469	7,20,267	4,05,573	5,20,818	7,57,216	7,81,303	7,98,420	8,40,283
Stamps	50,166	04,721	08,797	74,974	64,452	75,150	55,254	72,058	78,002	77,072
Sayar	78,153	77,205	81,714	90,705	90,494	91,225	1,00,371	1,01,794	1,03,118	1,11,522
Excise	78,834	56,078	60,078	64,804	79,720	57,871	65,408	1,13,187	83,655	88,079
Customs	8,80,212	8,20,083	8,18,480	9,15,520	7,03,411	8,44,902	8,92,052	9,36,995	9,46,500	10,87,287
Mint	1,800	444	355	218	300	500	860	354	400	...
Other sources	3,08,091	3,89,527	4,00,583	4,52,779	1,57,250	2,17,295	2,48,750	2,02,891	2,82,391	4,55,287
Loms, advances and deposits.	9,48,473	6,47,390	12,01,015	8,24,433	11,38,757	18,81,405	15,05,968	13,03,008	17,20,357	19,15,427
Total	30,88,770	25,80,171	34,19,261	32,33,446	28,25,792	37,95,175	38,01,364	37,00,774	40,44,962	46,82,574

Table XIV.

Excise.

Year.	Sale of opium.			Country liquor by contract.	Bháng, gánja license fees.
	Number of chests.	Revenue realized.	Net profit.		
1	2	3	4	5	6
		Rs.	Rs.	Rs.	Rs.
1901-02	67	1,47,580	31,196	21,636	336
1902-03	56	1,88,391	28,073	21,636	257
1903-04	63	1,57,518	22,330	21,636	209
1904-05	63	1,58,364	39,757	21,636	207
1905-06	49	1,45,235	17,259	21,636	172
1906-07	55	1,63,291	46,808	21,636	173
1907-08	56	1,64,060	73,623	20,580	175
1908-09	60	1,48,226	43,679	20,580	246
1909-10	60	1,48,266	46,451	20,580	248
1910-11	52	1,27,349	50,347	20,580	252

Table XV.
Customs and Salt.

Year.	Customs.					Quantity of salt sold in maunds.
	Sea customs.		Inland.	Transport, etc.	Total.	
	Imports.	Exports.				
1	2	3	4	5	6	7
1901-02	6,36,289	56,877	19,355	1,76,691	8,89,212	32,982
1902-03	5,72,103	57,234	18,536	1,73,112	8,20,985	33,093
1903-04	5,27,858	97,315	19,585	1,73,728	8,18,486	34,275
1904-05	4,33,630	2,38,282	23,736	2,14,872	9,15,520	33,967
1905-06	5,04,534	71,036	20,413	1,87,334	7,83,317	20,789
1906-07	5,27,163	96,553	19,682	2,01,504	8,44,902	16,648
1907-08	4,98,513	1,09,361	17,590	2,66,585	8,92,051	22,179
1908-09	4,79,470	1,64,571	28,019	2,64,935	9,36,995	26,193
1909-10	4,76,300	1,88,233	26,792	2,55,175	9,46,500	21,243
1910-11	5,05,401	2,80,524	29,945	2,71,417	10,87,287	25,312

Table XVI.
Municipalities.

Name.	1901-02.	1903-03.	1903-04	1904-05.	1905-06.	1906-07.	1907-08	1908-09.	1909-10.	1910-11.	
1	2	3	4	5	6	7	8	9	10	11	
... {	Receipts ...	12,788	14,604	11,602	13,184	8,021	10,693	14,091	10,092	10,258	12,124
	Expenditure ...	14,551	13,088	14,601	13,402	11,482	12,227	12,170	12,463	11,433	11,485
... {	Receipts ...	13,305	5,704	6,660	6,840	6,208	6,970	7,637	5,757	6,646	7,157
	Expenditure ...	14,903	15,744	12,493	13,511	11,490	11,054	10,578	10,833	7,287	11,723
... {	Receipts ...	5,148	3,576	4,140	4,502	3,586	4,532	4,784	4,794	4,299	5,016
	Expenditure ...	4,437	4,634	4,181	3,402	3,505	4,082	4,465	4,410	3,032	3,856
... {	Receipts ...	3,829	4,206	3,933	3,542	3,520	3,357	3,488	3,357	3,807	4,124
	Expenditure ...	2,549	2,833	2,667	3,172	2,406	2,740	3,017	2,723	2,855	2,590
... {	Receipts ...	3,085	1,278	771	1,136	1,294	1,197	893	682	782	977
	Expenditure ...	903	702	602	1,073	648	553	600	499	499	469
... {	Receipts ...	790	447	393	379	304	412	409	377	430	399
	Expenditure ...	271	265	304	269	297	297	233	222	105	123
... {	Receipts ...	439	409	666	602	518	459	603	517	549	641
	Expenditure ...	394	368	288	314	263	365	345	260	305	585

Table XVIII.

Vital Statistics for ten years.

Year.	Births.		Deaths.	
	Number.	Ratio per 1,000.	Number.	Ratio per 1,000
1	2	3	4	5
1901-02 ...	6,433	13.17	10,208	20.91
1902-03 ...	6,871	14.07	12,536	25.79
1903-04 ...	6,852	14.04	8,689	17.7
1904-05 ..	7,361	15.08	7,091	14.5
1905-06 ...	7,506	15.3	7,293	14.9
1906-07 ...	7,819	16.02	6,882	14.1
1907-08 ..	8,899	18.23	7,938	16.26
1908-09 ...	9,368	19.2	7,840	16.03
1909-10 ...	8,898	18.2	6,406	13.1
1910-11 ...	8,096	15.7	8,357	16.2

• Table

Hospitals and

Name.	Expenditure.	Average daily attendance.	Number of	
			1901-02.	1902-03.
1	2	3	4	5
1. Bhuj Hospital and Dispensary	13,655	{ In-door... } { Out-door. }	{ 502 } { 15,010 }	{ 686 } { 10,733 }
2. Mandvi Dispensary	3,880	{ In-door... } { Out-door. }	{ 148 } { 5,874 }	{ 101 } { 6,619 }
3. Anjar Do.	3,055	{ In-door... } { Out-door. }	{ 56 } { 14,100 }	{ 50 } { 14,373 }
4. Nalia Do.	1,162	{ In-door... } { Out-door. }	{ } { 3,331 }	{ } { 4,458 }
5. Rapar Do.	1,034	{ In-door... } { Out-door }	{ 40 } { 3,686 }	{ 46 } { 3,863 }
6. Bhachau Do.	782	{ In-door... } { Out-door. }	{ 59 } { 3,308 }	{ 58 } { 3,322 }
7. Mundra Do.	1,991	{ In-door... } { Out-door. }	{ 49 } { 6,594 }	{ 60 } { 6,530 }
8. Narayan Sarovar Dispensary	866	{ In-door... } { Out-door. }	{ } { 2,918 }	{ } { 2,901 }
9. Dattubhai Ibrahim Hospital and Dispensary at Mandvi.	2,023	{ In-door... } { Out-door. }	{ 23 } { 7,955 }	{ 39 } { 7,463 }
10. Kera Gangji Dispensary	931	{ In-door... } { Out-door. }	{ 36 } { 2,909 }	{ 33 } { 2,857 }
11. Bhuj Branch Do.	2,214	{ In-door... } { Out-door. }	{ } { 22,640 }	{ } { 25,000 }

XIX.

Dispensaries.

Patients treated during the year.

1903-04.	1904-05.	1905-06.	1906-07.	1907-8.	1908-09.	1909-10.	1910-11.
6	7	8	9	10	11	12	13
619	417	432	398	475	331	301	358
12,677	9,080	7,179	10,250	10,318	9,462	9,884	11,324
120	103	128	131	103	97	108	89
7,481	7,083	7,743	7,832	7,066	6,996	7,691	5,924
43	52	34	44	43	46	39	42
20,683	15,935	16,735	21,235	19,841	18,569	18,214	17,819
.....
6,433	3,975	5,564	7,488	7,026	7,748	8,543	7,531
40	63	90	46	47	60	51	35
2,928	3,636	3,462	4,381	3,627	3,715	3,594	2,630
53	29	42	35	29	27	9	20
3,128	2,911	2,939	3,877	3,584	3,631	3,635	3,575
34	36	23	55	43	43	44	46
5,738	6,028	6,816	7,595	7,663	6,954	7,914	8,712
.....
2,630	3,391	2,998	3,828	3,325	3,135	3,602	3,076
31	24	27	27	32	11	17	16
6,834	6,307	7,230	7,638	8,077	7,647	7,928	7,836
32	5
3,082	2,348	3,051	2,750	2,752	2,804	2,698	2,672
.....
28,219	23,114	22,606	30,777	27,406	25,558	23,651	24,013

Table XX.

Vaccination.

Particulars.	1901-02.	1902-03.	1903-04.	1904-05.	1905-06.	1906-07.	1907-08.	1908-09.	1909-10.	1910-11.
1	2	3	4	5	6	7	8	9	10	11
1. Successful Vaccinations ...	12,480	15,215	15,240	15,573	15,479	15,543	16,307	15,592	16,186	14,648
2. Successful re-vaccinations ...	8	1	2	6	12
3. Number of successful vaccinations per 1,000 of the population.	25.58	31.18	31.25	31.92	31.74	31.85	33.21	31.95	33.17	30.02

PA'LANPUR.

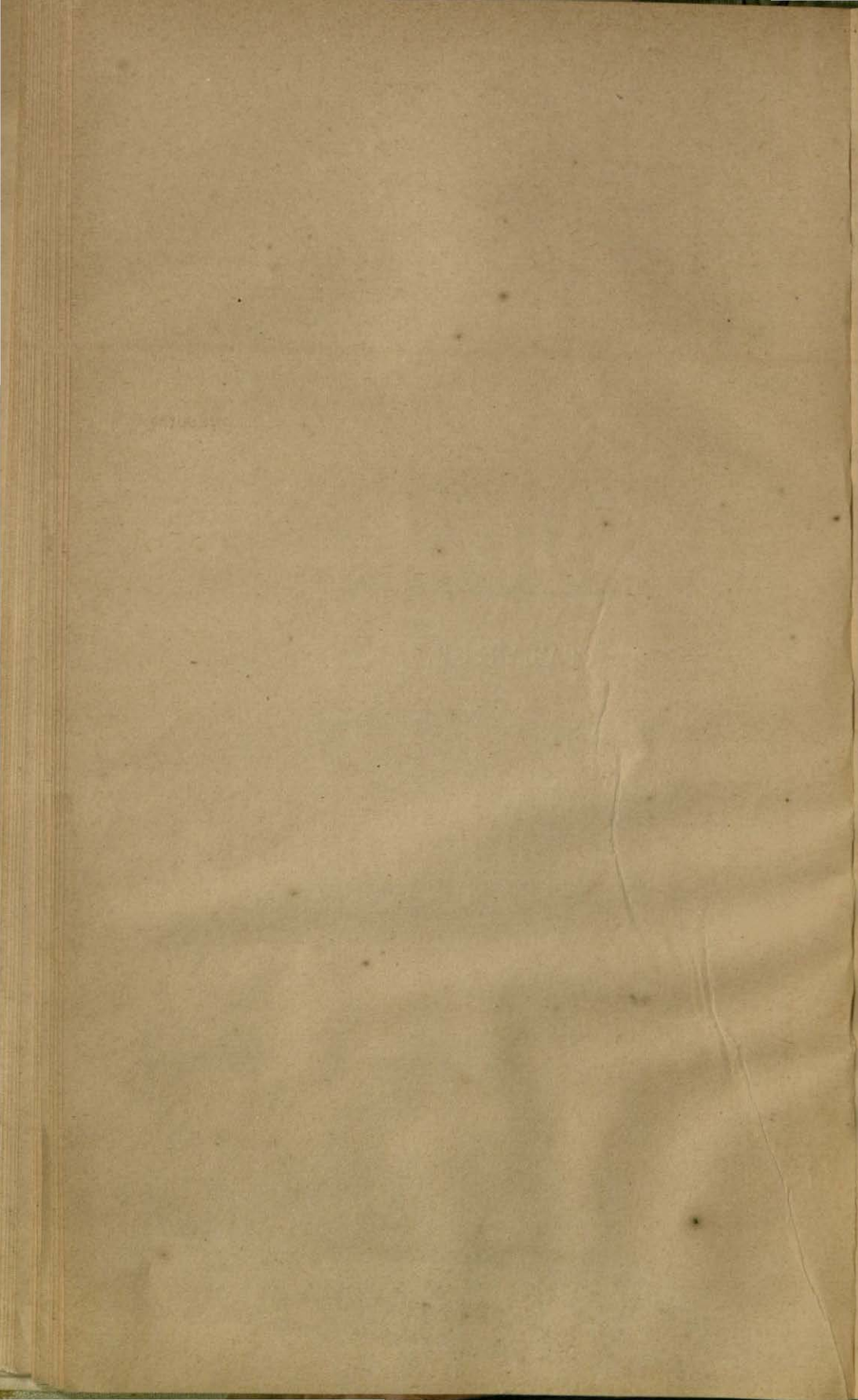

PA'LANPUR.

Area.—The estimated area of the Agency is 6,393 square miles.

Survey.—Survey operations were commenced in 1892, but have not been completed owing to the severe famines of 1899—1902, and subsequent lean years. Upto the year 1910-11, 342 out of 511 villages in the Pálanpur State have been surveyed. In the Rádhanpur State the survey work was completed in 1898-99, but new rates of assessment have not been introduced. The survey operations in the Thara Jághir were commenced in 1909-10, and upto the end of 1910-11, 10 villages have been surveyed.

Trade and Manufacture.—There are three cotton ginning factories at Sami, Lolada and Munjpur under the Rádhanpur State. Good leather work is turned out at Suigam, a village near the Runn. The chief articles of export are rape-seed, rice, sesamum and cutlery.

Important Public Works.—The following important works have been constructed since 1875 in the Pálanpur Agency :—

1. Scott Canal at Rádhanpur.
2. Road from Roh to Ambaji within the Pálanpur State limits ($7\frac{1}{2}$ miles).
3. Road from Rádhanpur town towards Pattan.
4. Goodfellow Hospital at Pálanpur.
5. Diamond Jubilee Female and Male Sultana Jehan Hospital at Rádhanpur.
6. Pálanpur High School.
7. Jail at Pálanpur.
8. Mausoleum of His Highness Dewan Jorawar Khanji Saheb, Pálanpur.
9. Huzur Offices at Rádhanpur.
10. Harris Clock Tower at Rádhanpur.
11. Mrs. Scott Girls' School at Pálanpur.
12. Scott Hospital at Pálanpur.
13. Merewether Hall at Sihori.
14. Traveller's Bungalow at Deodár.
15. Mohtajkhána at Pálanpur.
16. The Agency Jail.

The Pálanpur-Deesa branch, joining the main line of the Rájputána-Málwa Railway at Pálanpur, 18 miles in length, has been working since 1893, and has added considerably to the prosperity of the Agency. The Pálanpur State share of the net yearly earnings of this branch exceeds Rs. 10,000. The Durbár originally invested Rs. 1,85,000 in the undertaking.

Famine and subsequent lean years.—The whole Agency suffered severely from the famines of 1900-02. Relief measures were commenced in September 1899 and were closed in October 1902. The highest daily average number of persons in receipt of relief was 92,348 in July 1900. It decreased to 73 in April 1901 and again rose to 14,000 in February 1902. Over 20 lakhs of rupees were spent on famine relief in the year 1899-1900. The following famine loans were borrowed by the State from Government :—

	Rs.
Pálanpur	8,50,000
Rádhanpur	3,30,000
Other States in the Agency	6,00,865
Total	<u>17,80,865</u>

In the year 1903-04 a swarm of locusts visited the Agency and did considerable damage to the crops. The produce realized during the year was fair and there was no cattle disease.

	Rs.
Tagávi to agriculturists	8,856
Loans to managed estates	6,500
Loans to petty non-jurisdictional táluk-dárs	5,800
Total	<u>21,156</u>

In December 1906, the late crops of cotton, rape-seed and castor-oil suffered considerably from severe frost, but the outturn, on the whole, was fair. In the three subsequent years the crops were good but in the year 1909-10 the late crops again suffered from frost in the month of January. The total liabilities at the end of the year on account of Government loan were as under :—

	Rs.
Pálanpur	5,91,045
Other petty States in the Agency	5,91,013
Total	<u>11,82,058</u>

Plague.—In the year 1895-96 and 1896-97 the Agency suffered from cholera and small-pox, which carried off over 2,500 and 400 souls respectively. In the latter year plague first appeared in Pálanpur town and in some villages of the State. It again broke out in 1903 in Pálanpur and spread over the Deesa Cantonment and Pálanpur State villages, and has re-appeared every year up to the year 1909-10. It was of a virulent type in 1908-09, in which year the number of deaths in the Agency was 536. Plague has caused the deaths of over 3,147 persons altogether in the Agency as given below.

Year.	Imported.		Indigenous.	
	Cases.	Deaths.	Cases.	Deaths.
1896-97	2	2	139	90
1897-98	45	13	1,640	1,094
1898-99	4	3	75	54
1899-1900	1	1
1900-01
1901-02
1902-03	1	1
1903-04	13	7	367	229
1904-05	520	340
1905-06	124	23
1906-07	115	70
1907-08	5	4	622	411
1908-09	793	536
1909-10	415	300
1910-11
Total - ...	71	31	4,810	3,147

General.—There is a Government stallion at Pálanpur and State stallions at Pálanpur and Rádhanpur. There are nominally five Municipalities at Pálanpur, Rádhanpur, Deesa, Tekra and Rájpur, the latter two being suburbs of Deesa Cantonment under the jurisdiction of the Pálanpur State. They are practically a department of the State to which sanitary work is entrusted. The cost is met by an octroi duty supplemented by contributions from the State revenues.

Table

General Statistics for each State included

Serial No.	State.	Area in square miles.	Statistics of Census.				
			Number of		Population.	Population per square mile.	Percentage variation in population between.
			Towns.	Villages.			
1	2	3	4	5	6	7	8
<i>1st Class States.</i>							
1	Pālanpur	1,750	1	514	224,996	128	+1
2	Rādhanpur	1,150	1	158	65,567	58	+6
<i>4th Class State.</i>							
3	Thárad	940	...	157	54,712	58	+11
<i>5th Class State.</i>							
4	Wáo	389	...	25	10,039	26	+21
<i>Thána Circles.</i>							
5	Kankrej	810	...	92	49,279	61	+27
6	Deodár	364½	...	114	39,787	109	+27
7	Wáo	377	...	53	23,855	63	+23
8	Varáhi	300	...	51	18,318	61	+39
9	Santalpur	303	...	40	20,168	65	+67
<i>Petty Jurisdictional Tálukas</i>							
10	Azam Jorawarkhanji Varáhi ...	Included	in	Varáhi Thána.
11	Thara Tálukdárs	Included	in	Kankrej Thána.
12	Azam Waghela Khánji Deodár ...	}	Included	in	Deodár Thána.
13	Azam Waghela Chamansangji Deodár.						

I.

in the Pálanpur Political Agency.

Area in acres shown in the Revenue Accounts.			Revenue.		Tribute.	
Total.	Cultivated.	Irrigated.	From Land.	Total.	Amount.	To whom payable.
9	10	11	12	13	14	15
Acres.	Acres.	Acres.			Rs. a. p.	
2,033,280	700,000	30,620	210,091	729,109	38,481 8 8	To the Baroda State.
398,858	130,740	268,100	270,663	523,653	Nil.	
441,230	290,900	15,100	19,879	51,257	
75,520	50,771	220	2,440	11,647	566 10 8	Márwár Ráj.
513,400	250,200	61,500	33,972	34,472	4,450 12 7	Pays to Baroda.
233,280	125,000	15,000	40,000	42,485	Nil.	
241,280	140,500	1,500	17,855	18,107	70 7 8	Pays to Thárad.
130,560	80,000	15,000	15,000	4,000	Nil.	
192,920	100,000	15,000	15,175	15,175	181 3 3	Pays to Rádhaspur and Thárad.
32,682	20,250	250	23,000	
30,720	20,720	10,000	3,554	5,293	2,151 0 0	Pays to Baroda.
8,700	8,000	50	5,419	7,552	Nil.	
9,680	9,000	80	8,413	10,864	Nil.	

Table II.
Rainfall.
Part A.—By Months.

Month.	Rainfall.										
	Normal Mean.	1902	1903.	1904.	1905.	1906.	1907.	1908.	1909.	1910.	1911.
1	2	3	4	5	6	7	8	9	10	11	12
	In. cts.	In. cts.	In. cts.	In. cts.	In. cts.	In. cts.	In. cts.	In. cts.	In. cts.	In. cts.	In. cts.
January	... 0 4	0 8	0 6	0 15	0 2
February	... 0 39	...	0 2	0 4	...	1 63	1 45
March	... 0 14	0 32	0 7	0 70
April	... 0 9	0 17	0 33	...	0 40
May	... 1 93	0 7	10 27	2 63
June	... 1 85	0 49	0 33	...	0 15	2 91	2 7	0 76	2 44	5 02	0 50
July	... 12 32	1 84	13 53	4 43	18 4	12 19	10 43	27 46	11 59	13 58	0 84
August	... 12 37	9 75	7 77	0 46	0 9	7 6	46 71	19 25	20 51	0 8	2 14
September	... 2 17	8 32	3 21	1 75	2 29	8 3	1 37	0 14	3 67	...	0 14
October	... 0 7	0 55
November
December	... 0 3	0 24	0 3
Total	... 31 45	20 64	24 91	7 8	20 64	32 61	62 42	47 76	38 64	29 85	6 93

Part B.—By States.

Pálanpur	... 30 74	20 64	24 91	7 48	20 64	32 61	62 42	47 76	38 28	29 85	6 93
Rádhanpur	... 19 31	12 67	15 89	8 57	34 69	16 68	25 3	23 08	23 13	10 31	4 31
Thárad	... 22 2	11 87	11 0	6 72	36 33	16 90	27 44	44 3	23 50	14 70	6 42

Table III.

Temperature.

Year.	January.		May.		July.		November.	
	Maximum.	Minimum.	Maximum.	Minimum.	Maximum.	Minimum.	Maximum.	Minimum.
1	2	3	4	5	6	7	8	9
1902 ...	99	59	110	86	110	72	96	65
1903 ...	91	51	113	80	108	72	99	64
1904 ...	83	47	108	78	99	72	94	65
1905 ...	82	47	113	76	101	74	92	63
1906 ...	86	50	114	75	99	76	98	64
1907 ...	87	52	106	76	104	76	98	64
1908 ...	86	52	105	77	74	76	96	60
1909 ...	82	49	112	78	93	78	94	64
1910 ..	85	46	107	78	93	79	90	62
1911 ..	88	48	108	82	100	79	94	65

Table IV.

Area and Population.

State.	Area in square miles.	Number of		Population in 1911.					Number of occupied houses.	Number of persons per square mile.	Population in 1901.		
		Towns.	Villages.	Total.	Males.	Females.	Urban.	Rural.			Total.	Males.	Females.
1	2	3	4	5	6	7	8	9	10	11	12	13	14
Pālanpur ...	1,766	1	514	228,250	110,644	109,606	17,221	209,029	54,870	128	222,627	115,290	107,347
Rādhanpur ...	1,150	1	168	65,587	33,712	31,835	11,567	54,000	17,060	57	61,548	31,371	30,177
Other jurisdictional States, Thana Circles and Civil Stations ...	3,477	1	524	223,275	117,643	105,632	7,111	216,159	43,229	64	183,096	96,046	87,050
Total ...	6,393	3	1,196	515,092	267,999	247,993	35,905	479,187	121,165	81	467,371	242,697	224,574

Table V.

Population of Towns.

Town.	State in which situated.	Total.					Males.		
		1872.	1881.	1891.	1901.	1911.	1872.	1881.	1891.
1	2	3	4	5	6	7	8	9	10
Pálanpur ...	Pálanpur ...	17,189	17,547	21,092	17,799	17,221	8,710	8,852	11,160
Rádhanpur...	Rádhanpur .	13,910	14,722	14,175	11,879	11,567	7,083	7,500	6,892
Deesa ...	Pálanpur	8,376	12,036	11,047	7,117	...	4,111	7,021
	Total ...	31,099	40,645	47,303	40,725	35,905	15,793	20,463	25,073

Town.	State in which situated.	Males— <i>contd.</i>		Females.				
		1901.	1911.	1872.	1881.	1891.	1901.	1911.
1	2	11	12	13	14	15	16	17
Pálanpur ...	Pálanpur ...	9,144	8,562	8,479	8,695	9,932	8,655	8,659
Rádhanpur...	Rádhanpur...	5,746	5,616	6,827	7,222	7,283	6,133	5,951
Deesa ...	Pálanpur ..	6,321	4,123	...	4,265	5,015	4,726	2,994
	Total ...	21,211	18,301	15,306	20,182	22,230	19,514	17,604

Table VI.

Religion.

State.	Religion.				
	Hindu.	Musalmán.	Jain.	Christian.	Other.
1	2	3	4	5	6
Pálanpur ...	188,973	25,158	12,027	36	56
Rádhanpur ...	53,601	8,320	3,098	6	542
Other jurisdictional States, Civil Stations and Thána Circles	200,364	11,679	9,867	169	1,196
Total ...	442,938	45,157	24,992	211	1,794

Table VII.

Caste, Tribe or Race.

Caste, Tribe or Race numbering more than (5,000).	Persons.	Males.	Females.
1	2	3	4
Hindu—			
Bhangi or Halalkhor	8,196	4,156	4,040
Bhil	9,010	4,894	4,116
Bráhmaṅ Total	21,319	11,607	9,712
" Audich	15,746	8,531	7,215
Hajam or Nhavi	7,352	3,800	3,552
Koli	111,780	59,261	52,519
Kumbhar	14,344	7,526	6,818
Kunbi	73,664	37,703	35,961
Lohar, Lubar or Kammar	8,672	4,386	4,286
Mahár, Holiya or Dhed	34,947	17,761	17,186
Rabari	39,341	20,713	18,628
Rajput	21,610	11,309	10,301
Ravalia	5,341	2,777	2,564
Sutar or Badig	8,532	4,259	4,273
Vághri	7,521	3,953	3,568
Jain—			
Vani Total	24,764	12,469	12,295
" Osvál	5,767	2,874	2,893
" Porvad	5,050	2,560	2,490
" Shrimali	13,405	6,740	6,665
Musalman—			
Momin	9,647	4,708	4,939
Sheikh	7,121	3,661	3,460

Table VIII.

Prices of staple food-grains (rate per maund during March).

Year.	Name of State recording prices.									
	Pálanpur.					Rádhanpur.				
	Bájrí.	Wheat.	Math.	Gram.	Rice.	Bájrí.	Wheat.	Math.	Gram.	
1	2	3	4	5	6	7	8	9	10	
	Rs. a.	Rs. a.	Rs. a.	Rs. a.	Rs. a.	Rs. a.	Rs. a.	Rs. a.	Rs. a.	Rs. a.
1901-02
1902-03	Information not available.		
1903-04
1904-05	...	1 6	1 8	1 5	1 4	2 12	1 8	1 0	1 6	1 10
1905-06	...	1 9	1 14	1 8	1 14	3 4	1 12	1 14	1 8	2 8
1906-07	...	1	1 13	1 0	1 10	4 0	0 15	1 9	0 14	1 9
1907-08	...	1 15	2	1 9	1 10	5 0	1 10	1 15	1 7	1 10
1908-09	...	1 12	2 2	1 7	1 7	4 8	1 4	1 10	1 2	1 9
1909-10	...	1 9	3	1 4	1 3	3 0	1 9	1 11	1 2	1 5
1910-11	...	1 8	1 11	1 3	1 4	3 4	1 8	1 0	1 5	1 9

Table IX.

Statement showing crimes of violence.

Offence.	Number of cases reported.										
	1901-02	1902-03.	1903-04	1904-05.	1905-06.	1906-07.	1907-08.	1908-09.	1909-10.	1910-11.	
1	2	3	4	5	6	7	8	9	10	11	
Murder	2	3	4	2	4	4	...	3	9
Culpable Homicide	...	1	...	1	...	1	2	1	4	3	2
Robbery	14	4	2	4	...	1
Dacoity	7	4	1	3	3	...	3	1	2
Total	...	25	10	7	11	6	7	8	5	8	15

Table X-A.

Work of Criminal and Civil Courts.

Year.			Criminal.		Civil.	
			Original.	Appellate.	Original.	Appellate.
			Persons dealt with.	Applications.	Number of suits filed.	Appeals.
1	2	3	4	5		
1901-02	4,194	145	1,479	136
1902-03	3,948	139	1,779	133
1903-04	2,603	116	3,316	203
1904-05	2,461	131	2,640	144
1905-06	2,767	110	3,695	172
1906-07	2,682	93	4,033	156
1907-08	2,607	85	3,496	124
1908-09	2,784	62	3,605	107
1909-10	2,909	92	3,508	120
1910-11	2,384	68	3,070	112

Table X-B.

Criminal and Civil work done at various Courts of Superintendency for the year 1911.

No.	Name of Courts and States.	Criminal.	Civil.
		Persons dealt with.	No. of suits filed.
1	2	3	4
<i>Original.</i>			
1	Political Agent	20	1
2	Assistant Political Agent	17
3	District Deputy Assistant Political Agent	59	3
4	Huzúr Deputy Assistant Political Agent	100	2
5	Thánadár of Wáo	86	83
6	Do. Deodar	90	59
7	Do. Kankrej	166	173
8	Do. Warahi	22	43
9	Do. Santalpur	65	88
10	Pálanpur	898	1,707
11	Rádhanpur	410	461
12	Tharád	261	241
13	Wáo	34	54
14	Thákor Khanji of Deodar	28	29
15	Do. Samatsingji of Deodar	68	37
16	Warahi Thákor	6	6
17	Tálukdárs of Thara	71	63
18	Thákor Ravaji of Santalpur	1
Total ...		2,334	3,070
<i>Appellate.</i>			
1	Political Agent	41	6
2	Assistant Political Agent	16
3	Pálanpur	6	74
4	Rádhanpur	18	22
5	Tharád	12	15
Total ...		77	133

Table XI.

Registration.

Year.	Pálanpur.				Rádhanpur.			
	Regis- tration offices.	Docu- ment's registered.	Value of documents registered.	Fees realized.	Regis- tration offices.	Docu- ment's registered.	Value of documents registered.	Fees realized.
1	2	3	4	5	6	7	8	9
	No.	No.	Rs.	Rs.	No.	No.	Rs.	Rs.
1-02	6	230	70,110	205	4	137	43,403
2-03	3	112	29,230
3-04	3	166	45,562	145	3	93	27,730
4-05	3	208	60,510	195	2	108	37,550	626
5-06	3	194	60,534	176	2	118	27,518	570
6-07	3	136	42,502	120	2	108	33,000	610
7-08	3	219	82,005	230	2	104	17,767	413
8-09	3	204	87,423	245	3	120	38,581	713
9-10	3	234	77,591	224	3	103	32,148	645
10-11	3	247	1,04,389	275	3	112	16,778	430

Year.	Pálanpur Agency.				Tharád.			
	Regis- tration offices.	Docu- ments registered.	Value of documents registered.	Fees realized.	Regis- tration offices.	Docu- ments registered.	Value of documents registered.	Fees realized.
	10	11	12	13	14	15	16	17
	No.	No.	Rs.	Rs.	No.	No.	Rs.	Rs.
01-02
02-03
03-04
04-05	13	30	13,984	131	1	3	3,472	7
05-06	13	43	7,875	129	1	10	3,433	20
06-07	13	40	10,030	119	1	6	3,659	14
07-08	13	65	15,043	182	1	15	6,503	41
08-09	13	54	19,000	162	1	18	4,794	54
09-10	13	57	15,773	174	1	20	12,060	53
10-11	13	47	14,170	139	1	13	4,700	39

Table XII.

Police and its cost, 1910-11.

State.	Mounted Police.	Foot Police.	Total strength.	Total cost.
1	2	3	4	5
	No.	No.	No.	Rs.
Pálanpur Imperial Police .	92	231	323	89,012
Pálanpur State ...	131	574	705	82,887
Ráadhanpur State ...	65	156	121	33,323
Tharád ...	17	47	64	8,346
Wáo ...	4	30	34	2,100
Total ...	309	938	1,247	2,15,668

Table XIII.

Jails.

Name.	No. of Jails.	Total cost.	Daily average number of prisoners in jail.									
			1901-02.	1902-03.	1903-04.	1904-05.	1905-06.	1906-07.	1907-08.	1908-09.	1909-10.	1910-1911.
1	2	3	4	5	6	7	8	9	10	11	12	13
Pálanpur Agency ...	1	Rs. 4,983	88	83	67	63	64	53	37	36	51	50
Pálanpur State ...	1	3,465	256	242	162	125	112	104	89	83	87	86
Ráadhanpur ...	4	2,053	96	62	29	25	27	25	19	22	25	20
Tharád ...	4	242	10	8	8	10	19	13	12	18	16	9
Wáo ...	1	135	3	5	6	5	5	1	2	1	1	4
Thána lock-ups ...	5	296	41	26	15	16	4	4	4	1	3	3
Deodar Khanji State ...	1	2	1	1	1	1
Do. Samatsingji State ...	1	5	2	1	1	1	...	1	1
Warahi State ...	1	5	1
Thána Tálukdara ...	1	5	1	1	1
Santalpur Ravaji Jágífr ...	1
Total ...	21	11,191	494	426	287	246	232	207	165	164	185	173

Table XIV-A.

Gross Revenue.

State.	1901-02.	1902-03.	1903-04.	1904-05.	1905-06.	1906-07.	1907-08.	1908-09.	1909-1910.	1910-1911.
1	2	3	4	5	6	7	8	9	10	11
	Rs.	Rs.	Rs.	Rs.	Rs.	Rs.	Rs.	Rs.	Rs.	Rs.
Patlanpur ...	5,44,340	4,92,386	7,29,199	7,86,797	6,42,740	6,42,740	8,47,511	8,59,676	8,05,708	8,36,555
Banpur ...	2,63,508	2,15,790	5,28,659	6,01,828	5,96,814	6,44,813	5,65,898	7,10,950	6,39,956	5,77,518
Charád ...	50,895	81,041	51,257	64,719	61,007	61,405	63,405	80,000	80,500	71,722
...)			11,647	18,510	11,324	25,745	16,784	35,443	22,039	33,030
Total ...	8,58,752	7,59,177	13,20,762	14,71,854	13,11,855	13,81,703	14,98,298	16,93,969	1,07,753	15,19,295

Table XIV-B.

Revenue Details by States (1910-11).

Name of Taluka or Mahál.	Land Revenue.	Excise.	Other sources.
1	2	3	4
	Rs.	Rs.	Rs.
Patlanpur ...	3,14,783	1,59,420	6,77,435
Banpur ...	30,597	10,886	5,98,473
Charád ...	27,553	26,129	18,040
Váo ...	22,734	7,387	2,968
Other States and Thána Circles.	60,436	5,613	18,005
Total ...	4,56,103	2,09,435	8,14,921

Table XV.

Opium.

Year.	Number of chests received.				Total.
	Pálanpur.	Rádhanpur.	Thárad.	Wá.	
1	2	3	4	5	6
1901-02	17	...	11	3	31
1902-03	19	13½	...	4	36½
1903-04	18	4	8	6	36
1904-05	18	8	6½	4	36½
1905-06	15	6	8	4	33
1906-07	23	6	6	4½	39½
1907-08	27	7	11	5½	50½
1908-09	26	13	11½	4¼	54¾
1909-10	34½	10¾	11	4½	60¾
1910-11	31	12¾	12½	4¾	61

Table XVI.

Local Funds.

Name of Fund.	1901-02.	1902-03.	1903-04.	1904-05.	1905-06.
1	2	3	4	5	6
	Rs.	Rs.	Rs.	Rs.	Rs.
Agency General Fund { Receipts ...	50,532	22,534	30,471	21,460	27,341
{ Expenditure...	17,824	21,790	28,895	27,297	26,315
Education Fund { Receipts ...	3,411	7,408	3,183	30,989	2,452
{ Expenditure...	2,193	2,055	2,023	36,754	6,990
Vaccination Fund { Receipts ...	1,825	1,684	3,328	1,078	2,216
{ Expenditure...	3,008	1,584	1,659	1,630	1,936
Mortality Fund { Receipts ...	4,464	4,578	7,062	6,189	4,639
{ Expenditure...	3,310	4,000	4,433	11,181	3,943
Total { Receipts ...	30,232	36,194	43,350	59,707	36,693
{ Expenditure...	26,331	29,519	36,980	76,871	38,944

Name of Fund.	1906-07.	1907-08.	1908-09.	1909-10.	1910-1911.
7	8	9	10	11	
	Rs.	Rs.	Rs.	Rs.	Rs.
Agency General Fund { Receipts ...	30,277	25,213	24,641	28,739	29,954
{ Expenditure...	26,925	25,560	24,517	27,003	28,068
Education Fund { Receipts ...	2,333	2,387	2,284	2,324	2,624
{ Expenditure...	1,155	1,067	1,846	1,878	1,862
Vaccination Fund { Receipts ...	1,835	1,020	1,877	1,671	1,658
{ Expenditure...	1,673	1,873	1,553	1,369	1,648
Mortality Fund { Receipts ...	6,544	6,247	4,940	5,053	5,711
{ Expenditure...	6,097	4,520	4,616	4,550	4,134
Total { Receipts ...	41,189	35,777	33,742	37,787	39,677
{ Expenditure...	36,750	33,420	32,532	34,810	35,612

Table XVII.

Education--Number of Institutions and Scholars.

Year.	Pálanpur.			Ráadhanpur.			Thána Circles.		
	Number of Institutions.	Scholars.		Number of Institutions.	Scholars.		Number of Institutions.	Scholars.	
		Males.	Females.		Males.	Females.		Males.	Female.
1	2	3	4	5	6	7	8	9	10
1901-02	22	1,578	82	24	838	138	22	751	...
1902-03	22	1,667	82	24	821	136	22	861	...
1903-04	22	1,423	87	24	843	135	22	973	...
1904-05	22	1,597	87	23	868	136	23	919	...
1905-06	25	1,778	101	23	865	145	19	692	22
1906-07	28	1,082	101	23	622	99	19	105	15
1907-08	29	978	...	23	819	125	20	655	23
1908-09	30	1,161	22	23	855	138	20	652	23
1909-10	32	1,060	108	23	921	139	25	801	38
1910-11	33	1,804	155	23	992	145	23	873	39

Year.	Tiarád.			Total.		
	Number of Institutions.	Scholars.		Number of Institutions.	Scholars.	
		Males.	Females.		Males.	Females.
1	11	12	13	14	15	16
1901-02	68	3,167	220
1902-03	68	3,340	218
1903-04	68	3,244	222
1904-05	6	241	15	74	3,621	238
1905-06	6	240	15	73	3,578	233
1906-07	6	242	22	76	2,451	247
1907-08	6	231	21	78	2,633	169
1908-09	6	239	24	79	2,907	212
1909-10	6	246	17	86	3,028	302
1910-11	6	259	28	85	3,808	163

Note.—The total cost of education in 1910-11 incurred by the Pálanpur and Ráadhanpur States amounted to Rs. 32,133.

Table XVIII.

Vital Statistics.

Year.	Pálanpur.				Rádbanpur.			
	Births.		Deaths.		Births.		Deaths.	
	Number.	Ratio per 1,000 of population.	Number.	Ratio per 1,000 of population.	Number.	Ratio per 1,000 of population.	Number.	Ratio per 1,000 of population.
1	2	3	4	5	6	7	8	9
1901-02	3,024	13·5	5,603	25·4	776	13	1,181	19
1902-03	3,440	15·4	4,037	18·3	1,000	16	1,351	23
1903-04	Not available.
1904-05	3,802	17·05	2,044	11·8	1,207	19·79	952	15·74
1905-06	3,531	15·8	2,415	10·8	1,289	21·30	1,005	16·62
1906-07	4,059	18·11	4,198	18·82	1,152	18·59	1,429	23·44
1907-08	3,407	15·28	2,918	13·08	1,017	16·75	1,307	21·54
1908-09	3,656	16·4	3,709	16·6	857	14·19	1,016	16·82
1909-10	3,086	13·8	3,069	13·7	875	14·52	719	15·77
1910-11	3,437	15·27	2,615	11·62	1,594	26·49	1,351	22·45

Year.	Pálanpur Agency.				Tharúd.			
	Births.		Deaths.		Births.		Deaths.	
	Number.	Ratio per 1,000 of population.	Number.	Ratio per 1,000 of population.	Number.	Ratio per 1,000 of population.	Number.	Ratio per 1,000 of population.
1	10	11	12	13	14	15	16	17
1901-02
1902-03
1903-04	Not available.
1904-05	3,013	24·6	1,915	15·6	1,192	24·5	403	5·2
1905-06	3,873	31·6	1,917	16·1	1,104	22·5	381	7·7
1906-07	4,219	31·	2,441	18·	1,506	31·9	692	14·3
1907-08	4,685	34·4	2,697	19·8	1,785	36·4	692	18·2
1908-09	4,753	34·4	2,656	19·6	1,823	37·2	731	15·9
1909-10	4,798	35·2	2,036	14·9	1,496	30·5	675	14·
1910-11	5,007	31·1	2,407	15·5	1,549	28·3	804	14·7

Table XIX.

Hospitals and Dispensaries.

Name.	Expenditure.	Average daily attendance.	Number of patients treated during the year.									
			1901-02.	1902-03.	1903-04.	1904-05.	1905-06.	1906-07.	1907-08.	1908-09.	1909-10.	1910-11.
1	2	3	4	5	6	7	8	9	10	11	12	13
Diamond Jubilee Female Hospital, Rádhapur ...	Rs.	53'80	1,734	1,562	1,655	1,325	1,820	2,044	1,853	2,268	2,491	2,903
Scott Hospital, Pálanpur ...	2,294	63'5	4,321	4,744	4,108	3,908	4,336	7,088	7,104	7,048	6,122	4,545
Good Fellow, Pálanpur ...	0,590	222'74	16,343	16,901	12,200	12,228	13,940	12,156	16,033	15,058	14,986	14,377
Sultan Jahan Hospital, Rádhapur	122'30	5,170	2,753	3,620	3,563	3,704	4,450	4,94	7,379	7,164	7,469
Tharád Dispensary ...	750	30	1,309	1,187	823	770	1,041	1,162	1,191	1,259	1,366	1,409
Deodár Do. ...	674	25'9	2,718	2,572	1,863	2,107	1,851	2,696	2,238	2,433	2,997	2,632
Varáhi Do. ...	589	22'4	2,235	2,333	2,917	2,361	3,012	2,906	3,199	3,560	2,198	7,889
Santalpur Do. ...	664	11'8	859	1,206	1,250	1,150	1,402	1,507	1,685	1,361	1,164	1,612
Sihori Do. ...	734	22	1,841	1,442	1,797	1,620	1,060	1,362	1,212	1,412	1,691	6,920
Váv Do. ...	628	12'7	2,033	1,881	1,728	1,852	3,472	3,965	3,169	2,295	1,880	1,013
Sami Do.	37'08	2,427	3,380	4,122	3,362	3,725	4,531	3,460	3,635	3,221	3,090
Mujpur Do.	10'43	2,455	1,769	1,538	2,001	1,970	1,700	1,345	1,289	6,633	967
Rafu Do.	14'48	1,225	1,057	1,407	910	669	1,547	1,386	1,673	1,499	1,671
Balodhan Do.	12'87	...	1,924	1,161	1,062	926	604	...	876	1,137	921
Deesa Do. ...	872	45	3,112	2,628	3,500	3,823

Table XX.

Vaccination.

Particulars.	1901-02.	1902-03.	1903-04.	1904-05.	1905-06.	1906-07.	1907-08.	1908-09.	1909-10.	1910-11.
1	2	3	4	5	6	7	8	9	10	11
Primary Vaccinations ...	8,751	11,862	11,007	14,408	8,054	7,369	8,605	8,733	8,435	8,906
Re-vaccinations ...	51	11	10	7	14	14
Number of Vaccinations per thousand of population ...	19	26	39	31	58	23	54	63	54	57

MAHI KA'NTHA.

MAHI KA'NTHA.

Area.—The estimated area of 9,300 square miles entered in Official Reports until the year 1890-91 was reduced to 3,528 square miles in 1891-92 to accord with the G. T. sheets, but even this figure is only approximately correct, and the probable area of the Agency is 3,124 square miles.

Survey.—There has been no survey settlement except in a portion of the Idar State, none of the other States and Tálukas in the Agency having yet been surveyed in detail for revenue purposes.

Trade and Manufacture.—The chief industry in the Agency is the dyeing of cloth in Vasna and Pethápur, which yearly export dyed cloth of the value of Rs. 14,000 and 50,400 respectively. There are two cotton ginning factories—one at Himatnagar in Idar State and another at Jhotana in Katosan Táluka.

Important Public Works.—The important works constructed since 1875 in the Agency are given below :—

	Year.	Cost.
		Rs.
1. Idar-Vághra Drainage cutting ...	1902	15,000
2. Bayad-Vághra do. ...	1902	15,000
3. Danta-Ambaji and thence to Roh and Kheradi road
4. Jhotana-Santhal road ...	1900	...
5. Talod-Modasa road
6. Satlasna-Anand-Bhankhari road ...	1900	...
7. Vaktapur-Ahmednagar road ...	1886	...
8. Dabhoda-Sádra road
9. Rakhial-Ambliára road ...	1902	...
10. Sádra-Parántij road ...	1899	...
11. Sádra-Boria road ...	1902	15,000
12. Idar-Samlaji road ...	1900	10,000
13. Idar-Ahmednagar road ...	1902	50,000
14. Scott Lake in Mansa ...	1889	40,000
15. Clock Tower at Sádra Bazar ...	1889	12,000
16. Scott College at Sádra Bazar ...	1886	52,000
17. Bungalow for Political Agent at Sádra Bazar ...	1888	22,000

	Year.	Cost.
		Rs.
18. Wodehouse Library and Clock Tower at Idar	1885	30,000
19. Juvan Nivas Palace at Idar	1885	30,000
20. MacNaughten High School at Idar	1900	10,000
21. Badal Mehel at Idar	1886	10,000
22. Laxmi Nivas at Idar	1897	32,000
23. Hathmati Bridge at Ahmednagar	1882	7,100
24. Tank at Raigadh	1902	21,000
25. Tank at Isri	1902	22,000
26. Partap Palace at Himatnagar	1904	...
27. Merewether Guest House at Dánta	1908	...

Since the year 1897 the Viramgám-Mehsána, Ahmedabad-Parántij and Kalol-Vijápur branch railways have been constructed in the Agency, and the latter has greatly developed the Pethápúr, Mánsa and Warsoda Tálukas. The Ahmedabad-Parántij Line, which was constructed in 1896-97 and opened for traffic in 1897, was extended to Khed-Brahma in the year 1909-10. The extension has developed the State of Idar, the Táluka of Ilol and the Tálukas under the Sáber Kántha Thána Circle. To connect Sádra, the head-quarters station of the Agency, with the Ahmedabad-Parántij Khed-Brahma railway, a partly metalled road from Sádra to Dabhoda and an unmetalled road from Sádra to Parántij have been made. The Kalol-Vijápur railway though not actually in the Agency limits has stations at Limbodra and Randhaja, Makakhad and Lodra which serve the Mahi Kántha towns of Mánsa, Pethápúr, Warsoda and Sádra. Limbodra is also about four miles from Sádra, the head-quarters of the Agency. The Mehána-Kheráru branch line was extended by His Highness the Maharaja of Baroda to Taranga Hill station in 1910. This line too, though not actually in the Agency limits, serves the Táluka of Sudasna and the Tálukas comprised in the Gadhwáda Thána Circle. The Ambaji-Taranga Light Railway from the Taranga Hill Station which will develop the Gadhwáda Thána Circle, and the Dánta State is under construction.

Famine.—The whole Agency suffered from famine in 1899-1900. Relief measures were commenced in December 1899 and were closed in November 1900. The highest daily average number on relief works was 30,000 in July 1900, and those receiving gratuitous relief numbered 6,000. The total amount spent during the year for famine relief amounted to Rs. 4,76,967. The next year again there was scarcity, and the whole Agency suffered from the famine of 1901-02. The daily average number of relief workers was over 13,000 in June 1902, which decreased to 1,200 in October. The Idar State borrowed famine

loans of Rs. 3,50,000 from Government ; and the amounts borrowed by other States in the Agency was Rs. 3,77,780 in all. The whole Agency suffered from fodder famine in 1911-12. Tagávi was advanced to cultivators to sink new wells, to grow fodder as also to purchase the fodder imported by the Agency in large quantities, and thus the lives of many cattle were saved. The percentage of cattle which died was 7.6. There being no human distress, no relief works had to be opened. The Idar State contracted famine loans of Rs. 1,68,000 from Government ; and the amount borrowed by other States in the Agency was Rs. 3,11,256 in all.

Plague.—The Agency remained free from plague up to 1901-02. Bávishi Thána in the Agency was first infected by plague in 1902-03, when 37 persons died. In all there occurred over 4,900 deaths up to the end of May 1910.

General statistics for each State

Serial No.	State and Táluka.	Area in square miles.	Statistics of census of 1911.				
			Number of		Population.	Population per square mile.	Percentage variation in population between 1901 & 1911.
			Towns.	Villages.			
1	Idar	1,669	3	970	202,811	121'5	+20
<i>Second Class States.</i>							
2	Pol	135	...	58	4,972	36'8	+25
3	Dánta	347	...	174	19,541	56'3	+28
<i>Third Class States.</i>							
4	Málpur	97	...	71	10,251	105'7	+27
5	Mánsa	25	1	11	15,013	600'2	-5
6	Mohanpur	89	...	53	11,704	131'5	+16
7	Kátosan	10	...	6	4,818	481'8	-12
<i>Fourth Class States.</i>							
8	Varsoda	11	...	4	3,124	311'3	-6
9	Pethápúr	11	1	2	3,938	358'	-31
10	Ranásan	30	...	18	3,598	116'9	+10
11	Punádra	11	...	11	3,126	285'09	+17
12	Khadál	8	...	13	2,297	287'1	+3
13	Ghodásar	16	...	15	5,218	326'1	-16
14	Ilol	19	...	5	3,349	176'2	-12
15	Ambalára	60	...	32	9,047	150'7	+25
<i>Fifth Class States.</i>							
16	Valasna	21	...	11	2,838	135'1	+3
17	Dáhhá	13	...	9	1,495	124'6	+14
18	Váana	10	...	5	3,782	378'2	-15
19	Sudásna	32	...	24	5,977	186'7	+13
20	Magodi	23	...	29	2,292	99'6	+50
21	Vadágám	28	...	20	2,73	97'8	+29

I.

included in the Agency.

Statistics for the year ending July 1910 (Revenue year).					Tribute.		Serial No.
Area in acres shown in the revenue accounts.			Revenue.		Amount.	To whom payable.	
Total.	Cultivated.	Irrigated.	From land.	Total.			
9	10	11	12	13	14	15	16
Acres.	Acres.	Acres.	Rs.	Rs.	Rs.		
597,630	131,250	111,750	3,19,146	6,24,060	30,340	H. H. G.	1
5,083	4,578	505	8,586	29,318	2
11,944	4,024	7,020	37,910	85,415	{ 514 2,371 500	Idar. H. H. G. Pūānpur.	} 3
14,423	13,035	788	20,605	35,047	{ 430 280 396	B. Government. H. H. G. Idar.	} 4
19,351	11,351	2,000	46,800	73,423	11,754	H. H. G.	5
15,776	13,604	2,172	19,867	26,444	{ 4,760 2,245	Do. Idar.	} 6
6,400	2,857	1,629	17,059	22,958	544	H. H. G.	7
4,173	3,944	229	5,650	27,614	1,583	H. H. G.	8
6,361	6,111	250	5,500	24,111	8,632	Do.	9
4,000	3,500	500	11,276	18,006	{ 750 373	Idar. H. H. G.	} 10
5,837	4,621	1,215	11,120	20,189	{ 3 375	B. Government. H. H. G.	} 11
3,948	3,925	93	10,826	16,059	{ 1,751 250	Do. Atarsuma.	} 12
9,024	8,624	400	16,040	25,284	{ 3,501 483	H. H. G. Kaira.	} 13
8,981	8,931	50	15,034	19,831	{ 428 1,863	Idar. H. H. G.	} 14
15,549	15,132	417	22,875	39,950	{ 17 317	Ahmednagar. H. H. G.	} 15
4,530	3,550	980	4,250	8,746	280	H. H. G.	16
1,100	1,000	100	4,725	6,717	{ 150 53	Do. Ambaliāra.	} 17
6,153	4,959	9,295	15,173	3,109	H. H. G.	18
9,143	4,000	5,143	14,669	20,738	1,036	Do.	19
3,331	3,275	108	5,683	8,832	{ 361 93	Idar. Do.	} 20
6,400	6,000	400	5,164	9,571	21

General statistics for each State

Serial No.	State and Táluka.	Area in square miles.	Statistics of census of 1911.				
			Number of		Population.	Population per square mile.	Percentage variation in population between 1901 & 1911.
			Towns.	Villages.			
1	2	3	4	5	6	7	8
	<i>Fifth Class States—continued.</i>						
22	Sáthemba ...	18	...	22	3,427	190.4	+18
23	Rupál ...	16	...	11	3,309	208.8	+6
24	Dadháña ...	28	...	14	3,004	107.2	+14
	<i>Sixth Class States.</i>						
25	Ramas ...	6	...	9	1,189	198.1	+37
26	Bolundra ...	6	...	5	914	152.3	+29
27	Líkhi ...	9	...	5	1,266	140.6	+32
28	Hádol ...	27	...	20	3,254	120.5	+22
29	Gabat (7th Class) ...	10	...	12	946	94.6	+56
30	Tálur Kántha Thána—						
	1. Derol (6th Class) ...			1	633		
	2. Khedwáda (do.) ...			4	184		
	3. Kadol (do.) ...			2	1,092		
	4. Vakhtápur (do.) ...	69	...	4	2,956	142.6	+7
	5. Prempur (do.) ...			5	1,809		
	6. Dedhrota (do.) ...			2	628		
	7. Tájpuri (do.) ...			7	1,553		
	8. Hapa (do.) ...			2	789		
31	Gadhvára Thána—						
	1. Satlása (6th Class) ...			25	5,071		
	2. Bhalnra (do.) ...			7	2,331		
	3. Timba (7th Class) ...	97	...	6	1,844	131.0	+12
	4. Umri (do.) ...			2	1,163		
	5. Mota Kothrána (do.) ...			1	413		
	6. Chandap ...			7	989		

I—continued.

included in the Agency—continued.

Statistics for the year ending July 1910 (Revenue year).					Tribute.		Serial No.
Area in acres shown in the revenue accounts.			Revenue.		Amount.	To whom payable.	
Total.	Cultivated.	Irrigated.	From land.	Total.			
9	10	11	12	13	14	15	16
Acres.	Acres.	Acres.	Rs.	Rs.	Rs.		
3,896	3,278	618	9,245	14,784	{ 561 461 127	Balasinor. H. H. G. Lunawada.	} 22
774	334	440	3,293	9,179	{ 1,165 362	H. H. G. Idar.	} 23
1,237	521	736	3,797	4,892	{ 699 611	H. H. G. Idar.	} 24
1,126	1,123	3	2,960	3,494	153	H. H. G.	25
550	300	250	909	1,300	134	Idar.	26
725	435	290	1,670	3,773	27
.....	{ 113 41	H. H. G. Idar.	} 28
2,500	2,000	500	2,760	3,464	43	Do.	29
1,200	1,200	1,035	1,911	{ 513 47	H. H. G. Idar.	} 30
1,121	981	140	3,604	4,409	{ 303 93	H. H. G. Idar.	
1,500	1,485	15	2,346	5,652	{ 513 93	H. H. G. Idar.	
1,057	725	332	4,191	5,428	{ 1,118 46	H. H. G. Idar.	
3,200	2,500	700	3,827	5,408	{ 187 47	H. H. G. Idar.	
500	450	50	1,608	2,067	{ 609 74	H. H. G. Idar.	
1,775	1,700	75	2,553	4,097	{ 699 184	H. H. G. Idar.	
500	900	1,553	3,575	{ 1,025 219	H. H. G. Idar.	
3,864	2,334	1,529	1,538	6,042	{ 2,794 1,163	H. H. G. Idar.	} 31
712	296	416	988	2,087	50	Do.	
800	500	300	350	492	
571	300	271	638	1,583	{	Subordina to Satlasna and Bhalasna in vero payment.	
130	80	50	311	568	71	H. H. G.	
324	263	61	689	735	217	Idar.	

General statistics for each State

Serial No.	State and Táluka.	Area in square miles.	Statistics of census of 1911.				
			Number of		Population.	Population per square mile.	Percentage variation in population between 1901 & 1911.
			Towns.	Villages.			
1	2	3	4	5	6	7	8
32	Kátosan Thána—						
	1. Majuna (7th Class).			5	3,309		
	2. Tejpura (do.).			3	1,154		
	3. Virsoda (do.).			1	702		
	4. Pálej (do.).			3	1,044		
	5. Deloh (do.).			1	793		
	6. Kasalpura (do.).			1	312		
	7. Mehmedpura (do.).	56	...	1	462	223.8	+2
	8. Rampura (do.).			1	418		
	9. Hjpura (do.).			1	275		
	10. Bánipura (do.).			1	212		
	11. Santhal ...			3	3,400		
	12. Gokalpura ...			1	244		
	13. Muljinsapura ...			1	200		
33	Bavishi Thána ...	96	...	90	31,165	327.9	+9
34	Wátrak Kántha—						
	1. Nirmall ...	10	...	6	2,218	221.8	+13
	2. Zer ...	12	...	14	3,286	271.1	+20
35	Sádra Bazar ...	1	1	...	1,440	1,440	-14

Table II.

Rainfall,

Part A—By Months.

Month,	Rainfall.										
	Normal Mean.	1902.	1903.	1904.	1905.	1906.	1907.	1908.	1909.	1910.	1911.
1	2	3	4	5	6	7	8	9	10	11	12
	In. cts	In. cts	In. cts.	In. cts.	In. cts.	In. cts.	In. cts.	In. cts.	In. cts.	In. cts.	In. cts.
January	0 6	...	0 10	0 5	...	0 9	...	0 13	0 1	0 0	0 5
February	0 34	...	0 63	0 48	...	0 83	0 66	0 45	0 2
March	0 40	...	1 51	0 85	...	0 70	0 51	0 75
April	0 12	0 6	0 5	0 44	0 54	...
May	0 20	0 23	0 39	0 67	0 32	0 39	...
June	4 7	0 52	0 70	1 29	1 61	9 63	1 56	2 64	5 30	8 89	4 83
July	13 47	5 53	16 68	7 04	24 45	14 62	9 61	22 06	14 07	11 9	1 61
August	10 50	12 13	8 32	1 34	0 31	11 29	32 37	16 64	10 80	11 45	1 64
September	2 79	8 93	2 96	2 97	4 70	7 26	0 37	0 90	4 16	0 70	1 6
October	0 46	...	1 3	0 55	1 43	0 45	...	0 1	6 10	0 21	0 22
November	0 1/2	0 4
December	0 16 1/2	0 15	0 82	0 11	0 9	...	0 25
Total	32 6 1/4	27 44	32 38	15 39	33 45	45 09	45 08	43 17	35 49	33 33	10 50

Part B—By States.

Sadra	35 83	26 97	15 93	11 39	37 34	33 98	33 69	29 91	25 72	25 64	6 90
Idar	39 16	27 44	33 41	8 51	26 73	59 12	64 19	80 78	33 54	41 8	14 8
Ghadwada	32 77	20 35	35 23	8 53	27 0	39 67	48 63	52 72	34 35	36 22	12 59
Katosan	26 58	31 61	29 88	8 77	35 29	50 90	37 56	38 75	40 34	25 56	3 42
Hol	31 83	28 72	31 90	12 35	36 58	42 92	44 14	47 29	35 43	20 84	6 33
Mansa	33 29	23 14	17 20	10 63	62 26	60 55	41 9	38 27	35 91	36 0	7 68
Haldaras	24 53	23 80	24 35	18 5	20 63	27 64	33 7	29 70	23 41	27 12	11 70
Gabhoda	26 80	32 00	37 52	13 93	33 26	23 31	29 81	31 84	39 74	29 28	6 56
Ahmednagar	32 70	19 40	32 13	11 87	29 79	45 87	45 93	51 29	37 9	31 42	6 89
Bayad	23 54	35 26	29 11	10 53	26 83	31 86	24 52	31 46	29 18	33 28	13 12
Mohanpur	27 72	29 15	23 60	16 65 1/2	31 2	33 50	33 97	43 77	29 18	30 87	6 89

Table III.

Temperature.

Year.	January.		May.		July.		November.	
	Maximum.	Minimum.	Maximum.	Minimum.	Maximum.	Minimum.	Maximum.	Minimum.
1	2	3	4	5	6	7	8	9
1902	92	54	111	82	105	80	92	63
1903	84	50	110	80	104	78	90	60
1904	88	54	110	80	100	78	102	64
1905	86	22	110	82	98	78	94	62
1906	86	48	112	80	94	80	96	68
1907	86	52	108	76	102	78	94	64
1908	84	54	108	80	96	78	94	62
1909	84	50	110	78	94	78	92	60
1910	88	48	106	80	94	76	89	55
1911	92	48	108	82	101	82	94	62

Table IV.

Area and Population.

State.	Area in square miles.	Number of		Population in 1911.						Number of occupied houses.	Number of persons per square mile.	Population in 1901.		
		Towns.	Villages.	Total.	Males	Fe-males.	Urban.	Rural.	Total.			Males.	Fe-males.	
1	2	3	4	5	6	7	8	9	10	11	12	13	14	
Idar	1,668	3	970	202,811	100,869	101,942	13,306	189,505	52,328	122	168,557	83,364	85,193	
Other Jurisdictional States, Tháms Circles and Civil Stations.	1,450	3	877	203,820	108,053	101,767	13,661	196,159	54,626	144	192,938	99,004	93,934	
Total	3,124	6	1,847	412,631	208,922	203,709	26,967	385,664	107,264	132	361,545	182,368	179,177	

Table V.

Population of Towns.

Town.	State in which situated.	Total.					Males.	
		1872.	1881.	1891.	1901.	1911.	1872.	1881.
1	2	3	4	5	6	7	8	9
Ahmednagar ...	Idar ...	4,461	3,289	3,135	3,200	4,272	2,302	1,480
Idar ...	Do. ...	6,072	6,223	7,086	7,085	4,863	3,145	2,986
Vadali ...	Do. ...	5,048	5,477	5,825	4,611	4,171	2,501	2,524
Mansa ...	Mansa ...	7,022	7,898	8,452	9,530	8,509	3,658	3,898
Pethapur ...	Pethapur ...	6,898	7,081	7,159	5,616	3,712	3,539	3,567
Sadra ...	Sadra	2,893	1,839	1,083	1,440	...	1,557
Total	29,501	32,861	33,496	31,725	26,967	15,145	16,011

Town.	State in which situated.	Males—continued.			Females.				
		1891.	1901.	1911.	1872.	1881.	1891.	1901.	1911.
1	2	10	11	12	13	14	15	16	17
Ahmednagar ...	Idar ...	1,895	1,637	2,351	2,159	1,809	1,740	1,563	1,921
Idar ...	Do. ...	3,592	3,630	2,294	2,927	3,238	3,494	3,455	2,569
Vadali ...	Do. ...	2,574	2,123	1,913	2,547	2,953	3,251	2,488	2,258
Mansa ...	Mansa ...	4,166	4,712	4,187	3,364	4,000	4,286	4,818	4,322
Pethapur ...	Pethapur ...	3,526	2,770	1,951	3,359	3,514	3,633	2,846	1,761
Sadra ...	Sadra ...	1,090	924	790	...	1,336	749	759	650
Total	16,343	15,796	13,486	14,356	16,850	17,153	15,929	13,481

Table VI.

Religion.

Táluks and Maháls.	Religion.					
	Hindu.	Musalman.	Jain.	Christian.	Animistic.	Other.
1	2	3	4	5	6	7
Idar ...	186,421	8,529	3,314	491	4,054	2
Other Jurisdictional States, Civil Stations and Thána Circles.	192,832	10,250	6,281	288	157	12
Total ...	379,253	18,779	9,595	779	4,211	14

Table VII.

Caste, Tribe or Race.

Caste, Tribe or Race numbering more than 5,000.	Persons.	Males.	Females.
1	2	3	4
Hindu—			
Bhámbhi ...	7,039	3,598	3,441
Bhil ...	33,385	17,048	16,337
Bráhma Total ...	24,132	10,764	13,368
„ Audich ...	7,353	3,106	4,247
„ Mewáda ...	7,354	3,021	4,333
Chambhar, Mochi ..	7,164	3,821	3,343
Darji, Shimpi, Sai ...	5,465	2,372	3,093
Hajam or Nhavi ...	5,384	2,650	2,734
Koli ...	111,135	59,044	52,091
Kumbhar ...	10,076	5,189	4,887
Kunbi ...	69,107	33,710	35,397
Lohar, Luhar or Kamniar ...	6,737	3,289	3,448
Mahar, Holiya, or Dhed ...	14,553	7,618	6,935
Rabari ...	8,942	4,787	4,205
Rajput ...	16,479	8,192	8,287
Rawalia ...	6,075	3,246	2,829
Sutar or Badig ...	6,228	3,023	3,205
Vani Total ...	8,799	4,135	4,664
Jain—			
	9,579	4,648	4,931

Table VIII.

Prices per maund of 40 pounds.

Year.	Wheat.	Bājri.	Makai.	Rice.	Dāl, Tur.	Jowār.
1	2	3	4	5	6	7
	Rs. a. p.	Rs. a. p.	Rs. a. p.	Rs. a. p.	Rs. a. p.	Rs. a. p.
1901-02	1 9 7	1 4 4	1 5 0	3 1 2	2 9 11	1 3 3
1902-03	1 11 7	1 5 7	0 14 0	2 14 2	2 4 11	1 6 5
1903-04	1 4 8	1 0 3	0 11 0	2 13 4	2 5 10	0 14 4
1904-05	1 6 6	1 3 9	0 15 0	2 12 3	2 5 3	1 1 4
1905-06	1 14 6	1 5 0	1 8 6	3 5 3	3 1 3	2 5 8
1906-07	1 12 0	1 5 0	1 7 0	3 1 0	2 8 0	1 4 0
1907-08	2 11 0	2 3 6	2 0 0	4 0 0	3 5 1	2 3 6
1908-09	2 8 0	1 12 0	1 10 0	3 2 0	2 11 0	1 12 0
1909-10	2 0 0	1 6 10	1 5 0	2 10 7	2 0 0	1 4 6
1910-11	1 11 0	1 11 0	1 4 0	2 12 0	2 0 0	1 7 0

Table IX.

Criminal Justice.

Offence.	Number of offences reported in										
	1901-02	1902-03	1903-04	1904-05	1905-06	1906-07	1907-08	1908-09	1909-10	1910-11	1911-12
1	2	3	4	5	6	7	8	9	10	11	12
1. Offences against public tranquility.	9	10	10	10	3	12	13	9	5	7	8
2. Murder	11	5	7	11	5	9	9	6	9	5	11
3. Culpable Homicide	4	5	5	7	15	13	11	12	18	10	22
4. Rape	...	1	2	1	1	4	1	...	2	4	..
5. Hurt, Criminal force and assault.	173	180	185	162	73	60	70	74	83	57	83
6. Dacoity	39	23	11	5	3	2	6	2	3	3	5
7. Robbery	20	22	33	8	12	16	14	15	15	4	9
8. Cattle theft	21	11	13	6	7	19	7	13	23
9. Theft	250	303	101	124	323	203	119	212	229	207	243
10. Other offences against the Indian Penal Code.	387	327	219	284	144	170	239	179	132	142	128
Grand Total	928	881	595	663	575	510	498	528	502	452	542

Table X-A.

Work done by Civil and Criminal Courts.

Year.	Civil.		Criminal	
	Original.	Appellate.	Original.	Appellate.
	Number of suits filed.	Appeals.	Number of persons dealt with.	Applications.
1	2	3	4	5
1901-02	1,838	45	1,828	14
1902-03	1,877	39	1,745	12
1903-04	3,216	68	1,334	22
1904-05	2,310	58	1,350	24
1905-06	1,828	37	1,540	15
1906-07	1,810	48	1,315	18
1907-08	1,621	39	1,168	18
1908-09	1,659	45	1,433	24
1909-10	1,520	42	1,533	22
1910-11	1,299	24	1,201	11

Table X-B.

Civil and Criminal work done at various Courts in the Agency
for the year 1911-12.

No.	Name of Court and State.	Criminal.	Civil.
		Persons dealt with.	Number of Suits filed.
1	2	3	4
<i>Original.</i>			
1	Political Agent
2	Assistant Political Agent	4	4
3	District Deputy Assistant	7	3
4	Huzur Deputy Assistant	18	22
5	Bawishi Thándar	48	45
6	Gadhwáda Thándar	26	24
7	Saber Kantha Thándar	34	7
8	Katosan Thándar	33	15
9	Watrak Kántha Thándar	41	15
10	Idar	709	} 850
11	Pol	35	
12	Dánta	43	
13	Málpur	36	
14	Mánsa	153	
15	Mohanpur	31	
16	Kátosan	66	
17	Other States	397	
Total ...		1,681	985
<i>Appellate.</i>			
1	Political Agent	6	8
2	Assistant Political Agent	2
3	District Deputy Assistant	1
4	Huzur Deputy Assistant
Total ...		6	11

Table XI.

Registration.

Year.		Documents registered.	Value of documents registered	Fees realized.
1		2	3	4
1901-02	...	286	1,53,236	1,761
1902-03	...	183	76,594	873
1903-04	...	740	1,66,825	1,441
1904-05	...	955	2,77,459	7,717
1905-06	...	814	2,05,333	4,455
1906-07	...	477	1,28,010	2,391
1907-08	...	409	1,12,070	1,892
1908-09	...	458	1,65,622	2,322
1909-10	...	513	1,44,604	2,738
1910-11	...	392	1,22,000	2,160

Table XII.

Police Force and its Cost (1911-12).

State and Taluka.	Mounted Police.	Foot Police.	Total strength.	Total cost.
1	2	3	4	5
	No.	No.	No.	Rs.
Idar	42	608	650	60,624
Pol	13	62	75	5,148
Dávta	10	55	65	4,726
Málpur	14	34	48	6,103
Mánsa	22	22	2,233
Mohanpur	5	16	21	2,810
Katosan	25	25	1,372
Varsoda	3	12	15	1,127
Pethápúr	15	15	1,042
Ranásan	1	7	8	612
Punádra	2	9	11	560
Khadál	3	8	11	1,403
Ghodásar	2	9	11	879
Ilol	10	10	1,035
Ambáliúra	2	13	15	1,491
States of V Class	10	49	59	5,978
Do. VI Class
Total	107	954	1,061	97,143
The Agency Police	121	394	515	1,23,190
Grand Total	228	1,348	1,576	2,20,333

Table XIII.

Jails.

State and Taluka.	No. of Jail.	Total cost.	Daily average number of prisoners in jail.									
			1901-02.	1902-03	1903-04.	1904-05	1905-06.	1906-07.	1907-08.	1908-09.	1909-10.	1910-11.
1	2	3	4	5	6	7	8	9	10	11	12	13
Madra Bazar	1	1,516	29	24	34	28	38	21	22	24	28	19
dar	1	2,468	166	124	112	37	32	26	20	17	17	15
ol	1	234	9	14	6	7	5	1	2	4	3	2
anta	1	789	19	42	29	25	21	12	10	1	4	6
alpur	1	712	2	8	6	2	9	4	5	4	6	8
ansa	1	475	4	4	4	6	4	4	3	3	1	1
ohanpur	2	425	5	12	7	5	8	2
atosan	1	608	17	16	8	8	15	28	23	12	18	20
ther States	23	3,581										
Total	22	11,168	251	244	206	113	127	98	85	65	77	66

Table XIV-A.

Gross Revenue.

State.	1901-02.	1902-03	1903-04.	1904-05.	1905-06.	1906-07.	1907-08.	1908-09.	1909-10.	1910-11.
1	2	3	4	5	6	7	8	9	10	11
	Rs.	Rs.	Rs.	Rs.	Rs.	Rs.	Rs.	Rs.	Rs.	Rs.
dar	4,33,311	4,33,322	5,62,514	5,36,507	5,14,021	5,54,052	5,91,503	7,95,692	6,54,631	6,92,570
ther petty States and Thana Circles	4,74,032	3,83,843	5,48,991	5,48,777	5,48,940	5,78,195	7,40,277	6,70,313	7,76,209	7,25,093
Total	9,07,343	8,17,165	11,41,505	10,85,374	10,62,961	11,32,247	13,37,840	14,75,005	14,30,840	14,17,663

Table XIV-B.

Revenue details by States and Talukas in the Agency for 1910-11.

Name of State and Taluka.	Land Revenue.	Stamps.	Customs Tax.	Excise.	Other sources.	Local cess and Tax on Non-agriculturists.	Total.
1	2	3	4	5	6	7	8
Idar	5,08,337	11,313	1,48,941	1,56,317	14,041	...	8,38,970
Pol	10,410	292	3,430	8,075	11,833	157	20,535
Danta	40,314	1,072	25,827	4,770	13,423	...	85,410
Māipur	17,540	1,014	3,430	4,093	5,267	1,152	32,535
Mānsa	55,966	2,453	835	7,101	5,697	1,074	73,026
Mohanpur	20,690	643	56	7,535	3,764	2,029	34,756
Varsoda	16,200	210	102	3,980	1,082	305	22,567
Pethāpur	16,285	718	2,203	4,133	3,710	908	27,963
Ranāsan	11,361	98	...	2,452	3,553	537	18,007
Punādra	11,936	187	7	2,113	3,241	744	18,234
Khadāl	12,193	274	10	1,217	3,924	442	18,061
Ghodāsar	16,181	693	...	2,923	6,068	783	29,218
Katosan	17,195	982	1,537	2,196	205	84	22,069
Pol	16,920	425	225	2,096	1,368	693	20,936
Ambalāira	21,837	994	1,210	3,153	6,338	1,758	35,290
Valsāna	5,373	164	160	2,523	680	57	8,863
Dābha	4,725	75	71	1,430	416	...	6,717
Vāsna	9,295	527	599	2,547	1,004	301	15,174
Sudāsna	15,273	360	311	3,957	835	...	20,738
Magodi	4,398	165	471	1,183	1,235	458	7,940
Vadāgam	6,090	119	33	1,661	1,667	...	11,579
Sūthamba	11,297	127	190	2,766	1,165	667	16,213
Hapa	1,853	17	...	1,183	399	120	3,576
Kadoli	2,633	65	69	1,930	1,417	161	6,259
Dadhalla	2,395	...	81	588	1,859	53	5,007
Ramas	2,669	357	206	...	3,532
Bolnūdra	1,173	532	182	...	1,897
Rupāl	5,738	187	40	1,454	998	383	8,809
Likhi	2,561	700	768	...	4,029
Hodol	2,670	...	41	...	590	...	3,301
Gabat	2,912	205	262	72	3,452
Sabar Kāntha Thāna	5,669	4,863	1,071	11,203
Gadhvada Thāna	6,559	4,993	3,542	15,094
Katosan Thāna	3,568	8,055	4,115	15,738
Davishi Thāna	22,073	8,343	3,110	5,704	39,230
Watrak Kāntha Thāna	4,341	3,855	...	8,196

Table XV.

Opium.

Year.	Quantity (in pounds) issued from.			Total quantity issued to the States.
	The Opium Depot at Fadra.	Bombay.	Malva.	
1	2	3	4	5
1901-02	281	272	1,072	2,255
1902-03	310	340	1,058	1,708
1903-04	724	136	2,386	3,246
1904-05	500	340	847	1,687
1905-06	467	535	1,476	2,478
1906-07	744	443	1,434	2,622
1907-08	980	396	1,611	2,987
1103-09	1,264	349	1,378	2,992
1909-10	1,197	354	2,255	3,807
1910-11	1,032	407	2,236	3,677

Table XVI.

Thána Circle and Local Funds.

Name of Fund.	1901-02.	1902-03.	1903-04.	1904-05.	1905-06.	1906-07.	1907-08.	1908-09.	1909-10.	1910-11	
1	2	3	4	5	6	7	8	9	10	11	
<i>Thána Circle Funds.</i>											
	Rs.	Rs.	Rs.	Rs.	Rs.	Rs.	Rs.	Rs.	Rs.	Rs.	
Báwishi Thána Fund ...	{ Receipts ...	11,509	33,880	36,279	36,364	31,607	29,569	29,144	28,903	39,555	32,193
	{ Expenditure..	10,985	11,041	35,325	32,093	27,314	28,664	53,174	37,420	35,244	30,559
Do. Local Cess Fund...	{ Receipts ...	6,075	7,189	6,394	11,263	7,234	6,245	5,849	10,074	7,420	7,037
	{ Expenditure...	6,296	6,248	8,542	6,170	6,410	7,472	8,744	7,251	6,283	7,465
Gadhwáda Thána Fund ...	{ Receipts ...	3,163	2,982	4,846	3,372	4,541	4,311	5,180	5,400	10,597	11,235
	{ Expenditure...	3,676	2,306	5,068	3,195	3,710	5,083	5,733	4,867	7,200	9,575
Do. Local Cess Fund...	{ Receipts ...	2,029	2,564	2,704	2,463	2,446	2,498	3,584	5,167	4,097	3,858
	{ Expenditure...	2,035	2,393	2,489	2,503	2,126	2,220	4,216	3,985	4,094	4,144
Sábarkántha Thána Fund ...	{ Receipts ...	2,179	3,910	4,653	5,004	6,204	5,516	6,519	11,639	10,121	9,289
	{ Expenditure...	3,345	3,603	4,033	3,966	3,651	3,659	14,367	11,583	3,918	8,649
Do. Local Cess Fund ...	{ Receipts ...	1,438	2,077	2,375	1,928	2,180	1,690	2,606	2,878	2,237	1,913
	{ Expenditure...	1,895	1,891	1,980	2,450	1,993	1,789	2,887	2,683	2,080	1,775
Katosan Thána Fund ...	{ Receipts ...	2,808	3,099	7,246	6,010	5,973	6,962	14,174	7,032	6,834	10,982
	{ Expenditure..	3,497	7,150	3,692	3,416	3,638	3,420	22,437	10,212	7,597	8,076
Do. Local Cess Fund ...	{ Receipts ...	1,557	2,064	3,653	2,399	3,376	2,680	3,700	3,812	3,255	4,745
	{ Expenditure...	1,593	2,989	1,635	1,622	2,361	1,598	6,329	6,147	3,883	3,438
Wátrak Kántha Thána Fund.	{ Receipts ...	2,794	4,788	3,821	4,489	5,811	4,357	6,684	8,479	7,461	8,196
	{ Expenditure...	2,800	3,187	4,340	2,902	2,928	2,921	9,077	6,495	7,643	7,806
Total ...	{ Receipts ...	33,641	63,093	71,971	73,292	69,381	63,118	77,560	83,513	91,577	89,447
	{ Expenditure..	36,132	46,803	67,064	59,007	54,131	57,126	1,26,964	90,643	77,962	81,467
<i>Local Funds.</i>											
Mahí Kántha Agency General Fund.	{ Receipts ...	53,104	83,544	87,694	94,817	91,637	88,202	1,01,718	1,07,807	1,17,819	1,22,660
	{ Expenditure...	53,723	60,600	87,298	79,574	76,695	77,948	1,88,824	1,18,675	1,03,695	1,07,632
Sádra Bazár Fund ...	{ Receipts ...	4,937	4,455	5,650	5,087	5,625	4,365	6,099	5,495	5,447	5,124
	{ Expenditure .	4,604	4,313	4,608	4,866	5,315	5,377	7,097	6,005	5,142	4,951
Scott College Fund ...	{ Receipts ...	2,699	3,003	3,783	3,287	2,419	3,791	4,042	3,698	6,461	5,991
	{ Expenditure...	3,325	3,515	4,043	3,243	3,003	2,979	3,220	5,145	5,833	6,459
Jubilee Pauper Patient Endowment Fund.	{ Receipts ...	1,127	748	1,344	743	891	960	715	976	1,004	985
	{ Expenditure...	521	542	554	461	445	490	669	2,739	653	702
Total, Local Funds ...	{ Receipts ...	62,167	95,350	1,08,441	1,03,964	1,00,542	97,224	1,12,574	1,17,976	1,30,731	1,34,760
	{ Expenditure..	65,173	68,970	91,473	88,174	85,458	86,794	1,99,849	1,32,564	1,15,323	1,19,894

Table XVII.

Education, Number of Institutions and Scholars.

Year.	Idar.			Other States.			Total.		
	No. of Schools.	Average attendance.		No. of Schools.	Average attendance.		No. of Schools.	Average attendance.	
		Male.	Female.		Male.	Female.		Male.	Female.
1	2	3	4	5	6	7	8	9	10
1901-02	51	1,653	148	68	2,437	162	119	4,090	310
1902-03	50	1,729	204	68	2,636	180	118	4,365	324
1903-04	49	1,727	179	71	2,699	150	120	4,426	329
1904-05	46	1,791	155	71	2,670	143	117	4,461	303
1905-06	44	1,825	154	70	2,635	172	114	4,460	326
1906-07	44	1,529	130	75	2,407	156	119	3,936	286
1907-08	45	1,371	117	77	2,501	184	122	3,872	311
1908-09	47	1,611	124	79	2,619	187	126	4,230	311
1909-10	47	1,610	131	80	2,769	180	127	4,379	330
1910-11	46	1,714	114	82	2,754	197	129	4,498	311

Note.—The total cost of education in 1910-11 amounted to Rs 22,438.

Table XVIII.

Vital Statistics for ten years.

Year.	Births.		Deaths.	
	Number.	Ratio per 1,000.	Number.	Ratio per 1,000.
1	2	3	4	5
1901-02	6,058	16·	10,490	29·
1902-03	8,659	27·	7,838	25·
1903-04	9,798	27·1	7,439	20·5
1904-05	11,031	30·6	7,158	19·8
1905-06	10,215	28·2	6,006	16·6
1906-07	9,569	26·4	9,436	26·9
1907-08	9,544	26·3	6,768	18·7
1908-09	10,523	29·1	6,603	18·2
1909-10	10,594	29·2	7,083	19·5
1910-11	11,147	30·8	7,380	20·4

Table XIX.

Hospitals and Dispensaries.

Name.	Expenditure.	Average daily attendance.	Number of Patients treated during the year.									
			1901-02	1902-03.	1903-04.	1904-05.	1905-06.	1906-07.	1907-08.	1908-09.	1909-10.	1910-11
1	2	3	4	5	6	7	8	9	10	11	12	13
<i>Dispensaries.</i>												
Sádra ...	Rs. 5,289	Rs. 100'34	12,542	9,040	9,419	10,538	12,011	9,474	9,681	8,935	10,651	9,616
Idar ...	1,093	86'41	6,855	6,632	6,873	6,769	6,162	6,049	6,134	7,913	6,470	1,748
Ahmednagar ...	0,778	79'12	2,394	3,002	4,771	5,981	7,545	6,473	4,495	4,678	6,543	2,623
Vadálí ...	813	62'53	2,122	2,162	3,975	6,147	5,076	5,558	5,325	4,851	4,163	1,689
Báyad ...	1,830	40'20	2,144	1,638	3,951	4,881	5,514	6,442	5,430	2,269	4,392	1,577
Bhil-da ...	1,107	55'40	505	620	2,733	2,968	3,199	3,603	4,371	4,036	3,589	1,238
Mánsa ...	825	41'7	5,889	4,566	6,101	5,648	5,543	6,229	5,847	6,771	6,520	5,724
Satíasna ...	1,182	7'2	2,297	1,933	1,873	1,978	2,133	2,507	2,200	3,110	3,572	2,466
Ilol ...	675	11'04	3,118	2,849	3,495	7,836	4,182	5,627	4,753	4,338	4,054	3,301
Haldarvás ...	425	14'2	1,260	878	2,291	1,094	1,396	1,470	1,641	1,537	1,645	1,667
Dabhoda ...	1,023	55'	3,344	3,156	3,022	3,741	3,809	4,090	3,933	3,589	4,290	5,002
Dhaupura ...	468	4'79	1,140	2,207	2,802	381	518	2,297	2,369	1,623	1,559	1,711
Mohanpur ...	285	16'3	600	...	1,333	1,255
Ghodádar ...	816	16'1	...	331	3,210	1,662	648	1,019	2,566	4,204	5,497	6,504
Ambaliára ...	602	40'	270	1,030	795	936	2,355	3,492	2,978	2,163	1,815	2,633
Málpur ...	469	16'6	927	835	1,449	964	815	804	969	456	635	671
Dánta ...	1,155	6'53	1,969	1,839	2,027	2,539	2,877	2,728	2,645	2,314	2,155	2,115
Pethápur ...	958	16'2	0,434	6,918	4,933

Table XX.

Vaccination.

Particulars.	1901-02.	1902-03.	1903-04.	1904-05.	1905-06.	1906-07.	1907-08.	1908-09.	1909-10.	1910-11.
1	2	3	4	5	6	7	8	9	10	11
1. Primary Vaccinations ...										
{ Idar ...	1,851	3,425	4,827	5,957	5,762	5,093	5,889	5,069	5,263	5,400
{ Other States...	2,433	4,341	5,217	5,369	6,068	5,705	5,993	6,311	6,410	6,500
Total ...	4,284	7,766	10,044	11,326	11,830	10,798	11,882	11,380	11,673	11,900
2. Re-vaccinations ...										
{ Idar ...	139	5	29	57	45	2	49	40	20	20
{ Other States...	121	117	29	43	85	48	67	46	45	45
Total ...	260	122	58	100	130	50	116	86	65	65
3. Number of Primary Vaccinations per 1,000 of the population.										
{ Idar ...	11	20	23'1	23'6	27'7	24'1	28'2	24'3	25'2	26'0
{ Other States...	13	22	28'2	26'7	29'1	27'4	28'7	30'3	30'8	30'1
Total ...	12	21	21'6	26'11	28'4	25'7	28'4	27'3	28'	28'

