

K-31b (xi)

1914

16909

S3
1

K-31b-xi
1914
16909

WEST PAKISTAN CIVIL SECRETARIAT
LIBRARY COPY
To be returned to the Library when done with)

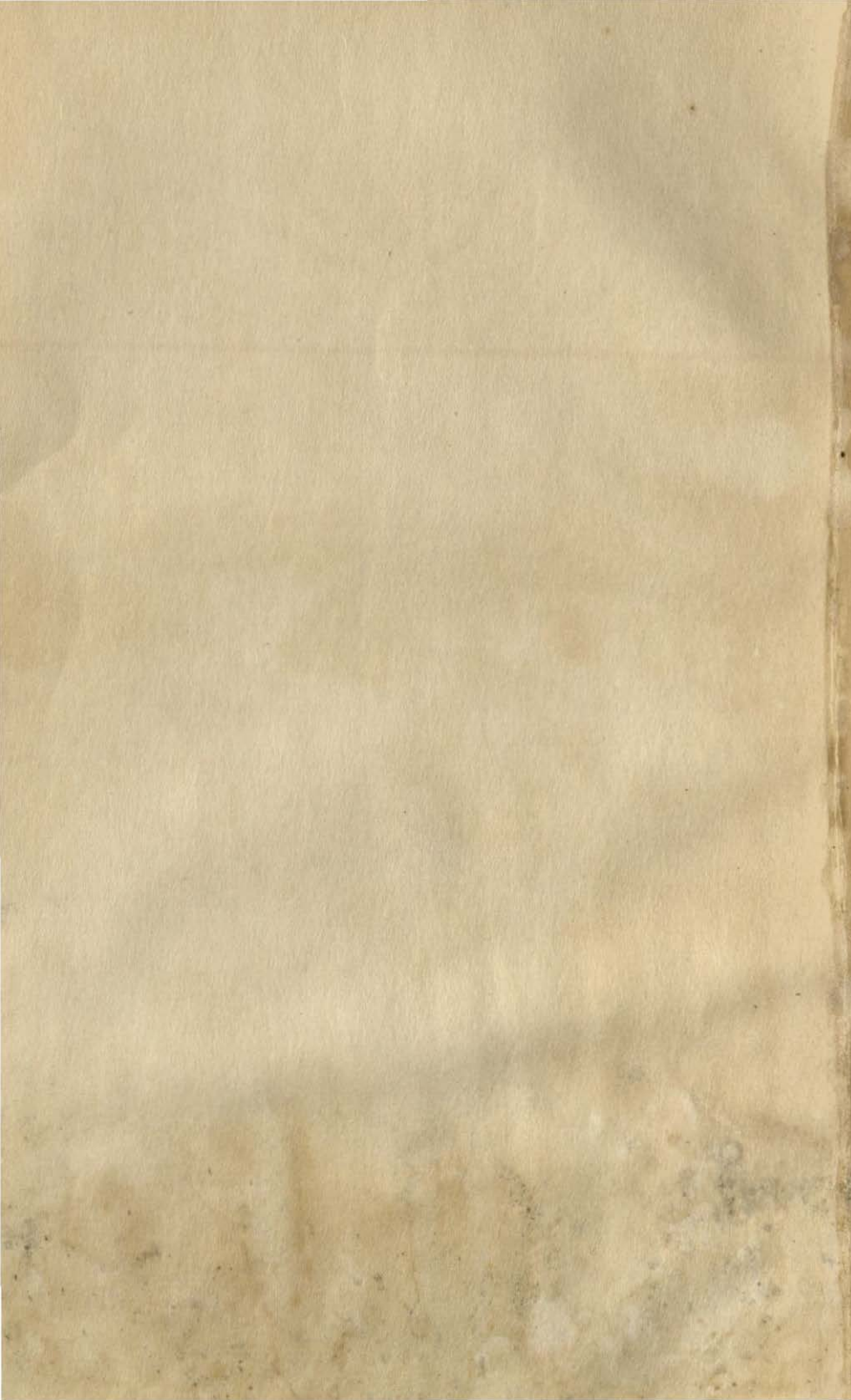

GAZETTEER

OF THE

K31(4)

BOMBAY PRESIDENCY.

VOLUME XXIV-B.

KOLHÁPUR AND SOUTHERN MAHRATTA JÁCHÍRS.

UNDER GOVERNMENT ORDERS.

BOMBAY
PRINTED AT THE GOVERNMENT CENTRAL PRESS
1914

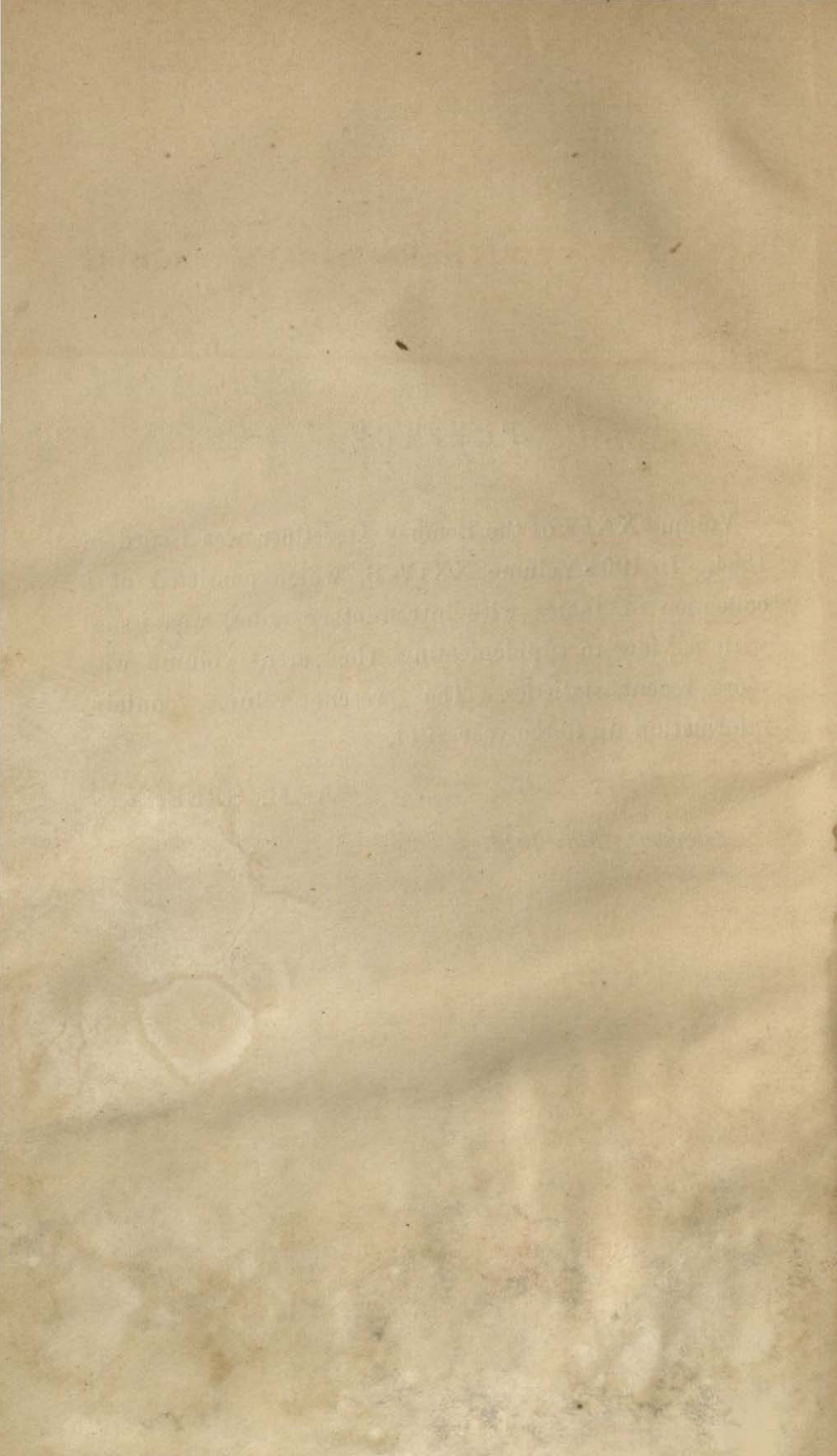

CONTENTS.

KOLHÁPUR & SOUTHERN MARÁTHA JÁGHÍRS.

	Kolhápur.		S. M. Jághírs.	
	Table No.	Page.	Table No.	Page.
NOTES	1-4	...	25-33
Area and Population (1901 and 1911) ...	I	5	I	34
Rainfall (1902-1911) ...	II	6	II	35
Temperature (1902-1911) ...	III	7	III	36
Population of Towns (1872, 1881, 1891, 1901, and 1911) ...	IV	<i>id.</i>	IV	38-39
Religion (1911) ...	V	8	V	40
Caste, tribe or race numbering more than 10,000 (1911) ...	VI	<i>id.</i>	VI	<i>id.</i>
Agricultural Statistics (1893-94, 1900-01 and 1910-11) ...	VII	9	VII	41
Domestic animals and agricultural stock (1893-94, 1900-01 and 1910-11) ...	VIII	10
Prices (1901-02 to 1910-11) ...	IX	<i>id.</i>	VIII	42-43
Criminal Justice (1901-02 to 1910-11) ...	X	11	IX	44
Work done by Criminal and Civil Courts (1902 to 1911) ...	XI	<i>id.</i>	X	45
Registration (1901-02 to 1910-11) ...	XII	12	XI	46
Police and Military Forces in 1911-12 ...	XIII	13	XII	47
Jails—Daily average number of prisoners in 1901-02 to 1910-11 ...	XIV	14	XIII	<i>id.</i>
Gross Revenue (1901-02 to 1910-11) ...	XV-A	15	XIV-A	48
Revenue details in 1911 ...	XV-B	<i>id.</i>	XIV-B	<i>id.</i>
Municipalities, Revenue and Expenditure during 1901-02 to 1910-11 ...	XVI	16	XV	49-50
Institutions and scholars (1901-02 to 1910-11) ...	XVII-A	17
Public Institutions and scholars therein in 1911-12 ...	XVII-B	<i>id.</i>	XVI	51
Expenditure in 1911-12 ...	XVII-C	18
Hospitals and Dispensaries—Number of patients in 1901-02 to 1910-11 ...	XVIII	20-21	XVII	52-53
Vital Statistics (1901-02 to 1910-11) ...	XIX	22	XVIII	54
Vaccination (do.) ...	XX	<i>id.</i>	XIX	55

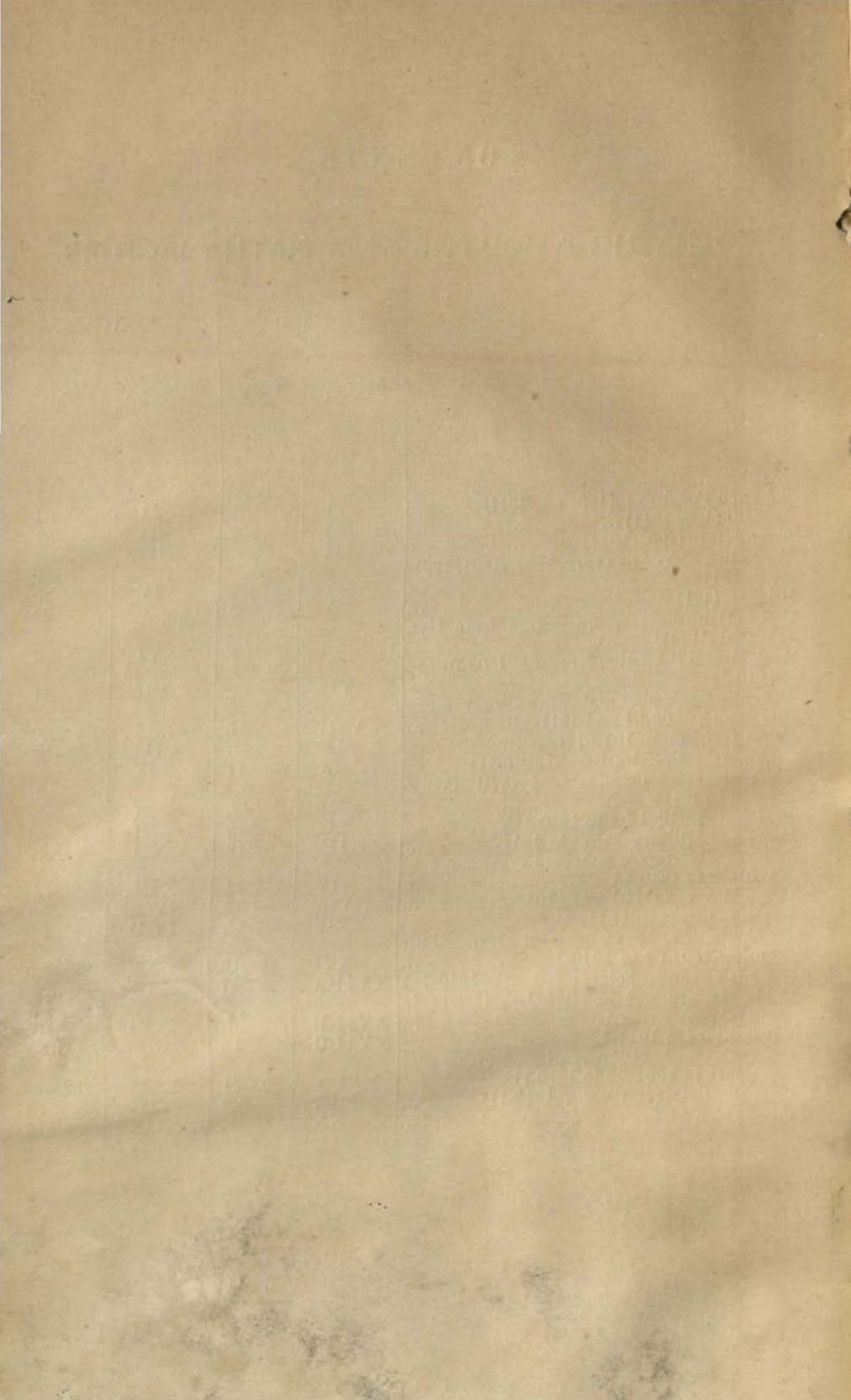

KOLHA'PUR PRINCIPALITY.

KOLHÁPUR PRINCIPALITY.

Area.—The Kolhápúr territory has an area of 3,217·1 square miles, of which 2,124·6 belong to Kolhápúr proper and the rest to the feudatory jágírs lying in the state.

Survey.—The survey settlement was first introduced into Kolhápúr territory about the year 1867. The revised settlement was commenced in 1895, and has been extended to almost the whole principality excepting the Baroda Jágír. There are also some 41 villages scattered over various talukás of the state, which have not been yet subjected to revenue survey at all, as their respective holders do not consent to the measure. The new rates of assessment are generally 25 per cent. in excess of the old. The original and revised settlement rates are given below :—

State.	According to Original Settlement.					
	Dry-crop.		Rice.		Garden.	
	Maximum.	Minimum.	Maximum.	Minimum.	Maximum.	Minimum.
1	2	3	4	5	6	7
	Rs. a. p.	Rs. a. p.	Rs. a. p.	Rs. a. p.	Rs. a. p.	Rs. a. p.
Karvír Peta ...	4 4 0	0 5 0	7 0 0	4 2 0	9 0 0	6 0 0
Panhála Peta ...	6 2 0	0 2 6	6 4 0	3 0 0	8 0 0	2 0 0
Álta Peta ...	3 12 0	...	9 0 0	...	12 0 0	...
Shirol Peta ...	6 12 0	0 4 0	5 2 0	4 5 0	8 0 0	3 8 0
Bhudhargad Peta ...	7 6 0	0 3 0	7 9 0	1 14 0	7 0 0	1 0 0
Gad Hinglaj Peta ...	5 6 0	0 2 0	9 0 0	1 8 0	10 0 0	2 10 0
Ráibág Mahál ...	3 7 0	0 1 6	1 9 0	1 9 0	6 8 0	2 0 0
Vishálgad Estate ...	4 0 0	1 0 0	9 0 0	4 0 0	10 0 0	5 0 0
Bávda*
Kágál ...	6 0 0	0 3 0	7 0 0	2 0 0	10 0 0	2 5 0
Kápsi ...	3 8 0	2 4 0	9 0 0	9 0 0	10 0 0	9 0 0
Ichalkaranji ...	5 9 0	0 2 0	8 4 0	1 12 0	7 8 0	2 8 0
Torgal ...	1 12 0	0 5 6	6 0 0	1 0 0	5 0 0	1 0 0

State.	According to Revised Settlement.					
	Dry-crop.		Rice.		Garden.	
	Maximum.	Minimum.	Maximum.	Minimum.	Maximum.	Minimum.
1	8	9	10	11	12	13
	Rs. a. p.	Rs. a. p.	Rs. a. p.	Rs. a. p.	Rs. a. p.	Rs. a. p.
Karvír Peta ...			Information not available.	Information not available.		
Panhála Peta ...			Do.	Do.		
Álta Peta ...	4 4 0	...	9 0 0	...	12 0 0	...
Shirol Peta ...	8 1 0	0 3 6	5 12 0	0 5 0	8 14 6	0 6 0
Bhudhargad Peta ...			Information not available.	Information not available.		
Gad Hinglaj Peta ...	6 0 0	0 2 0	9 0 0	2 0 0	10 2 6	0 11 0
Ráibág Mahál ...	4 14 0	0 1 6	1 9 0	1 9 0	6 11 0	0 5 0
Vishálgad Estate ...			Information not available.	Information not available.		
Bávda*
Kágál ...	7 0 0	0 3 0	7 0 0	2 0 0	11 0 0	0 13 0
Kápsi ...	4 4 0	2 8 0	9 0 0	8 0 0	10 0 0	10 0 0
Ichalkaranji ...	7 9 0	0 2 0	9 3 0	2 4 0	8 8 0	1 0 0
Torgal ...	1 12 0	0 6 2	6 0 0	1 0 0	5 0 0	0 12 10

The details of cultivated and uncultivated land in 1910-11 are as under:—

Name of State or Pstate.	Culturable area.	Occupied area.	Culturable waste.
	Acres.	Acres.	Acres.
Kolhápúr proper	1,127,692	1,011,662	116,030
<i>Feudatory Jágírs.</i>			
Vishálgad	122,798	23,178	99,620
Bávda	127,134	127,134
Kágal (Senior)	64,148	64,148
Kápsi	19,116	18,658	458
Ichalkaranji	113,772	101,042	12,730
Kágal (Junior)	10,093	10,033
Total	1,584,753	1,365,915	221,048

Trade and Manufacture.—The principal exports from Kolhápúr are dyes and tans, fruits and vegetables, grain, hides and skins, oil-seeds, tobacco and jágri. The chief imports are cotton, grain, hemp, oil, salt, spices and refined and unrefined sugar. A spinning mill has recently been erected at Kolhápúr. The number of spindles working in 1910-11 was 11,388 and the daily average number of hands employed was 217. There are also four ginning factories and a dyeing factory at Ichalkaranji.

Important Public Works.—The following important works have been carried out in the Kolhápúr principality since 1875:—

No.	Name of Road.	Amount of Expenditure.
		Rs.
<i>Provincial Roads.</i>		
1	Road from Sinkeshvar to Gad Hinglaj	46,336
2	4th and 5th section of the Kolhápúr-Amba Road	3,34,220
3	Road from Belgaum to Bágalkot <i>viá</i> Panchgám	60,686
4	Road from Nipáni to Mahálingpur	13,063
5	Road from Kolhápúr to Gagan-Bávda	95,699
6	Bridges on the Nipáni-Phonda Ghát Road ..	20,462

No.	Name of Road.	Amount of Expenditure.
<i>Local and Feeder Roads.</i>		Rs.
7	Road from Torgal to Harlápúr	23,031
8	Road from Salhali to Sunal	12,745
9	Road from Shirol to Narsoba Vádi	34,650
10	Jotiba Hill Road	66,600
11	3rd and 4th section of the Bhudhargad Road	94,535
12	Road from Hátkalangda to join Amba Road <i>viá</i> Wadgaon and Kodoli	50,436
13	Road from Kankanvádi to Jodhulli	36,231
<i>Railway.</i>		
14	Kolhápúr-Miraj Railway	22,99,047

The total annual amounts expended on public works by the Kolhápúr State during the last ten years are given below:—

Years.	State Funds.	Local Funds.	Total.
	Rs.	Rs.	Rs.
1901-02	2,55,940	29,285	2,85,225
1902-03	2,60,790	33,619	2,94,409
1903-04	2,91,018	33,727	3,24,745
1904-05	2,64,545	34,581	2,99,126
1905-06	3,13,637	37,998	3,51,635
1906-07	3,78,554	36,271	4,14,825
1907-08	3,27,201	38,236	3,65,437
1908-09	3,35,946	40,157	3,76,103
1909-10	2,46,410	33,090	2,79,500
1910-11	2,61,151	18,233	2,79,384

The gross income, disbursements and balance of the Kolhápúr State Railway constructed in 1888-1891 during the last 10 years were as follows:—

Year.	Gross income.	Disbursement.	Balance.
	Rs.	Rs.	Rs.
1901-02	94,848	66,532	28,316
1902-03	1,02,955	64,933	38,022
1903-04	1,42,042	82,343	59,699
1904-05	1,53,277	98,066	55,211
1905-06	1,69,507	95,949	73,558
1906-07	1,76,234	1,04,423	71,811
1907-08	1,81,856	1,04,607	77,249
1908-09	2,22,259	1,34,106	88,153
1909-10	2,26,772	1,35,161	91,611
1910-11	2,53,956	1,43,863	1,10,093

Famine.—The state suffered from famine in 1896-97. Relief measures were commenced in December 1896 and closed in November 1897. The number of relief works was 110 in all. Over 6 lakhs of rupees were spent on account of famine during this period. Of this amount Rs. 4,14,000 were devoted to relief works, 76,000 to gratuitous relief, 30,000 to poor houses and 42,000 to grain compensation to low-paid servants. Further Rs. 75,000 were distributed as loans to agriculturists. In 1899-1900 the state again suffered from famine. Relief works were opened in February 1900 and closed in September. The highest daily average of persons on relief works was over 5,000 in April, nearly 40,000 rupees being spent on famine relief measures and Rs. 1,25,000 distributed as loans to agriculturists.

Plague.—In spite of the usual precautionary measures, such as inspection of railway passengers, etc., plague broke out at Manerajiri and detached villages under the Ichalkaranji State in 1897. Since then it has caused over 120,000 deaths. The mortality from plague during the last decade ending 1910-11 was as follows:—

1901-02	19,747
1902-03	16,423
1903-04	21,154
1904-05	13,520
1905-06	5,979
1906-07	8,100
1907-08	23,928
1908-09	1,248
1909-10	1,652
1910-11	2,875

General.—The area under reserved forest is 380 square miles and under protected forest 180. There is a tea plantation at Nándgaon in Panhála Petâ under the control of the Forest Department. About 70 lbs. of tea were produced in 1910-11. The annual outturn of *hirdás* is over Rs. 24,000. The total income from forest in 1910-11 was Rs. 1,23,016.

KOLHĀPUR PRINCIPALITY.

Table I.

Area and Population.

Tāluka and Mahāl.	Area in square miles.	Number of		Population in 1911.					Number of occupied houses.	Number of persons per square mile.	Population in 1901.		
		Towns.	Villages.	Total.	Males.	Fe-males.	Urban.	Rural.			Total.	Males.	Fe-males.
1	2	3	4	5	6	7	8	9	10	11	12	13	14
Bāvda ...	243	...	69	45,465	1,783	23,679	...	45,465	8,290	187	44,406	21,524	22,882
Ichalkaranji ...	241	1	74	59,641	30,362	29,279	10,239	49,402	11,730	247	68,414	34,663	33,751
Himatbahādar ...	49	...	20	18,301	9,468	8,833	...	18,301	3,729	375	19,725
Kāgal (Sen'or)...	115	1	40	44,290	22,372	21,917	5,839	38,451	9,441	385	49,233	24,805	24,428
Kāgal (Junior) .	17	...	6	6,833	3,174	3,159	...	6,833	1,297	373	6,912	3,436	3,476
Kāpsi ...	33	...	11	11,560	5,971	5,589	...	11,560	2,539	350	13,754	6,697	6,957
Kolhāpur pro- per.	2,262	6	772	611,095	312,824	298,271	72,777	538,318	134,011	270	664,671
Sarlasakar ..	22	...	4	5,859	2,931	2,878	...	5,859	1,377	266	7,644
Vishālgad ...	235	1	64	30,807	15,536	15,251	626	30,181	6,767	131	35,258	18,150	17,108
Total ...	3,217	9	1,060	833,441	424,435	409,006	89,481	743,960	179,181	259	910,011	460,874	449,137

Table II.

Rainfall.

Part A.—By months.

Month.	Rainfall at Kolhápur.										
	Normal mean.	1902.	1903	1904.	1905.	1906.	1907.	1908.	1909.	1910.	1911.
1	2	3	4	5	6	7	8	9	10	11	12
	In. cts.	In. cts.	In. cts.	In. cts.	In. cts.	In. cts.	In. cts.	In. cts.	In. cts.	In. cts.	In. cts.
April	1 55	0 64	0 6	0 11	0 10	0 10	1 50	1 93	...	0 18	...
May	2 10	0 70	3 15	2 80	2 13	0 92	0 34	1 20	1 0	0 80	0 46
June	6 63	7 43	3 38	6 50	0 59	3 61	3 63	5 44	13 62	10 30	4 69
July	13 73	12 59	15 22	8 44	8 0	0 79	8 33	21 34	15 43	5 11	4 23
August	7 94	4 1	4 83	3 17	3 13	6 59	17 88	11 50	1 59	10 69	8 68
September	3 96	2 65	3 37	1 83	0 94	3 32	10 29	4 97	1 69	3 69	0 83
October	4 61	6 48	5 20	2 99	4 80	2 81	0 25	3 68	2 93	3 62	3 6
November	0 58	0 79	0 56	...	0 82	2 79	0 36	...	0 4	1 83	0 19
December	0 41	3 47	0 2	0 44	0 10	0 31
January	0 20	0 2	0 71
February	0 15
March	0 32	0 18	0 15
Total	42 18*	38 69	35 82	25 84	20 51	31 11	42 18	50 20	36 35	36 31	22 65

Part B.—By states.

Kolhápur	42 18*	38 69	35 82	25 84	20 51	31 11	42 18	50 20	36 35	36 31	22 65
Shirol	28 33	22 12	25 14	15 24	14 60	24 77	24 33	20 15	18 72	22 83	15 31
Gad Hinglaj	68 2	38 32	33 91	34 77	23 60	33 77	44 49	47 42	28 91	30 7	29 79
Gárgoti	30 16	61 10	56 98	59 6	34 76	36 95	72 4	68 15	47 5	49 95	44 35

* Average for ten years ending 1902.

KOLHAPUR PRINCIPALITY.

Table III.
Temperature.

Year.	January.		May.		July.		November.	
	Maxi- mum.	Mini- mum.	Maxi- mum.	Mini- mum.	Maxi- mum.	Mini- mum.	Maxi- mum.	Mini- mum.
1	2	3	4	5	6	7	8	9
1902 ...	83 0	55 0	93 0	70 0	76 0	67 0	79 0	53 0
1903 ...	79 0	50 0	90 0	69 0	75 0	67 0	79 0	57 0
1904 ...	79 7	54 9	88 6	68 6	74 6	66 0	80 1	53 9
1905 ...	79 0	53 2	91 4	69 6	75 3	67 2	82 4	60 3
1906 ...	81 9	54 3	94 4	69 8	75 5	67 0	81 8	57 9
1907 ...	81 4	52 6	93 5	64 1	76 8	66 8	82 5	59 9
1908 ...	80 0	51 5	90 8	67 5	72 4	65 5	80 0	55 6
1909 ...	84 0	57 1	89 6	70 5	70 2	67 3	77 3	62 5
1910 ...	80 9	53 2	93 1	65 5	78 0	66 1	76 5	56 1
1911 ...	82 6	53 4	95 3	68 4	76 8	66 0	81 1	64 7

Table IV.
Population of Town.

Town.	State in which situated.	Total.					Males.					Females.				
		1872.	1881.	1891.	1901.	1911.	1872.	1881.	1891.	1901.	1911.	1872.	1881.	1891.	1901.	1911.
1	2	3	4	5	6	7	8	9	10	11	12	13	14	15	16	17
Ichalkaranji...	Ichalkaranji	9,244	9,107	11,290	12,920	10,239	4,609	4,738	5,740	6,641	5,971	4,575	4,500	5,400	6,279	4,890
Kagal ...	Kagal(Senior)	5,911	6,371	6,028	7,078	5,830	2,649	3,143	3,460	3,902	2,995	2,962	3,228	3,438	3,786	2,811
Gad Hinglaj...	Kolhapur ..	4,670	5,002	5,833	6,373	5,903	2,389	2,529	3,074	3,252	3,082	2,281	2,473	2,782	3,091	2,811
Hatkhangda ..	"	2,415	3,168	3,680	2,948	...	1,234	1,721	1,911	1,557	...	1,181	1,477	1,769	1,361
Katkol ...	"	4,292	4,073	4,562	4,874	...	2,073	2,463	2,263	2,435	...	2,209	2,560	2,299	2,411
Kolhapur ...	" ..	37,063	38,599	45,815	54,373	48,122	10,564	10,335	23,373	27,854	25,437	18,009	19,264	22,422	26,519	22,011
Shirol includ- ing Narsoba Vadi.	" ..	8,247	6,944	8,705	10,076	7,748	3,979	3,473	4,357	5,558	3,878	4,263	3,405	4,348	5,418	3,911
Wadgaon ...	" ..	2,600	4,890	5,554	5,108	3,179	1,113	2,355	2,726	2,582	1,628	950	2,535	2,828	2,586	1,611
Malkapur ...	Vishalgad	2,597	2,643	3,307	626	...	1,314	1,294	1,770	417	...	1,283	1,349	1,537	211
Total	57,804	60,217	74,842	109,047	89,481	34,663	40,016	43,178	55,763	46,740	33,141	40,207	46,664	53,284	42,711

Table V.

Religion.

State.	Religion.			
	Hindu.	Musalmán.	Jain.	Christian.
1	2	3	4	5
Bánda ...	43,590	1,647	208	20
Ichalkaranji ...	53,633	2,443	3,395	170
Himatbahadar ...	16,287	1,054	1,019	31
Kágál (Senior) ...	39,585	2,062	2,593	50
Kágál (Junior) ...	6,049	207	77	...
Kápsi ...	10,639	482	435	4
Kolhápúr ...	555,354	23,956	29,635	2,129
Sarlaskar ...	4,147	348	1,363	1
Vishálgad ...	29,607	1,131	69	...
Total ..	758,891	33,380	38,794	2,405

Table VI.

Caste, Tribe or Race.

Caste, Tribe or Race numbering more than 10,000.	Persons.	Males.	Females.
1	2	3	4
Hindu—			
Eharwad, Dhangar ...	32,998	17,145	15,853
Bráhmañ Total ...	27,453	14,137	13,316
„ Deshasth ...	16,624	8,504	8,120
Chámbháñ ...	10,796	5,575	5,221
Kunbi ...	134,184	67,282	66,902
Lingáyat ...	72,350	37,358	34,992
Mahár, Holiya or Dhed ...	70,533	35,280	35,253
Máng or Madig ...	16,857	8,543	8,314
Marátha ...	272,467	139,034	133,433
Jain—			
Chaturth ...	28,789	14,989	13,800
Musalmán—			
Sheikh ...	25,635	13,323	12,312

Table VII.
Agricultural Statistics.

Particulars.	1893-94.	1900-01.	1910-11.
1	2	3	4
	Acres.	Acres.	Rs.
Area available for cultivation ...	1,449,949	1,496,756	15,86,494
Culturable waste other than fallows	155,754	203,626	2,27,537
Current fallows	247,733	324,186	2,73,397
Net area cropped during the year	1,046,462	968,944	10,85,560
<i>Crops.</i>			
Jowári	281,018	272,672	3,01,534
Bájni	61,012	62,143	54,667
Paddy	159,010	169,083	1,77,236
Wheat	12,953	3,714	8,531
Kodra or Harik	22,144	22,208	18,987
Náchni, Nágli or Rági	117,598	114,391	1,19,901
Rála	35,202	31,666	20,421
Chillies	16,406	15,617	21,941
Tur	34,694	36,478	34,759
Gram	27,376	13,716	18,543
Sáva	43,425	46,629	9,661
Tobacco	13,365	14,587	19,743
Sugarcane	20,867	12,143	15,229
Groundnut	60,097	10,597	74,279
Field Pea (Vatána)	21,531	3,102	12,524
Vari	38,604	34,324	10,629
Cotton	30,798	20,198	36,885
Miscellaneous	105,570	122,497	1,72,751
Total Crop	1,101,670	1,005,760	11,27,021
Less area twice cropped	55,208	36,816	41,461
Actual area cropped	1,046,462	968,944	10,85,560

Table VIII.

Domestic Animals and Agricultural Stock.

Cattle and other quadrupeds.		1893-94.	1900-01.	1911-12.
1		2	3	4
Cattle—		No.	No.	No.
Oxen and he-buffaloes	..	239,779	206,954	205,658
Milch Cattle	...	213,978	191,831	197,215
Total Cattle		453,757	398,785	402,873
Others—				
Horses, Mares, Colts and Fillies	6,153	4,120	4,205
Sheep and Goats	181,268	178,646	238,718
Asses	1,897	1,907	1,491
Total		189,318	184,073	244,414
Ploughs	56,419	53,632	53,714
Carts	17,955	19,042	19,670

Table IX.

Prices per maund of 82 lbs.

Year.	Rice.	Wheat.	Tur Dal.	Jowari.	Bajri.	Gram.
	Rs. a. p.	Rs. a. p.	Rs. a. p.	Rs. a. p.	Rs. a. p.	Rs. a. p.
1901-02	3 7 9	4 14 9	3 5 7	4 3 11	2 11 8	2 8 7
1902-03	3 5 11	4 1 2	3 15 8	3 13 6	2 0 5	2 1 3
1903-04	3 4 2	3 5 2	4 0 5	1 9 5	1 8 10	3 1 11
1904-05	3 9 3	3 2 1	4 0 8	2 1 2	2 2 6	2 10 8
1905-06	4 8 10	4 4 1	4 15 3	3 4 5	3 4 6	4 10 5
1906-07	4 7 7	4 11 5	5 3 2	3 1 5	2 14 8	4 5 11
1907-08	4 9 9	4 12 7	6 1 9	2 14 11	2 15 5	3 15 9
1908-09	4 10 6	5 13 11	6 12 4	3 7 5	3 7 8	4 9 7
1909-10	4 6 1	5 0 9	5 2 10	3 8 1	3 0 11	3 13 8
1910-11	4 8 3	4 15 11	4 9 6	3 7 6	3 1 8	3 7 1

Table X.
Criminal Justice.

Offence.	Persons convicted or bound over in										
	1901-02.	1902-03.	1903-04.	1904-05.	1905-06.	1906-07.	1907-08.	1908-09.	1909-10.	1910-11.	
	2	3	4	5	6	7	8	9	10	11	
murder	30	21	2	6	11	5	5	11	19	23	
culpable homicide	6	10	2	5	4	5	4	7	1	3	
rape	5	3	1	9	2	7	1	5	5	4	
serious hurt	100	33	9	39	37	55	30	44	41	33	
hurt, criminal force, assault	1,033	822	77	617	658	888	820	867	805	737	
robbery	33	27	8	38	44	61	74	30	37	21	
pickpocketry	1	4	...	6	12	...	4	1	
petty theft	102	58	2	9	8	20	21	11	18	24	
theft	1,127	782	40	218	189	383	233	235	243	207	
drugs and coin	6	4	...	3	3	6	1	4	2	3	
other offences	1,959	1,981	308	1,788	1,492	1,597	1,430	1,333	1,550	1,241	
Total	4,408	3,748	449	2,738	2,630	2,907	2,613	2,548	2,722	2,295	

Table XI.
Work done by Criminal and Civil Courts.

Year.	Criminal.				Civil.			
	Original.		Appellate.		Original.		Appellate.	
	Number of Courts.	Number of persons dealt with.	Number of Courts.	Applications.	Number of Courts.	Number of suits filed.	Number of Courts.	Appeals.
1	2	3	4	5	6	7	8	9
02	51	6,733	15	141	31	5,184	9	270
03	50	6,139	15	153	33	4,275	9	224
04	54	6,540	15	186	34	4,971	9	202
05	60	7,128	15	178	36	4,924	9	177
06	62	7,750	15	180	36	4,834	9	209
07	64	7,683	16	143	36	4,633	9	175
08	62	7,132	15	197	36	5,524	8	280
09	60	7,619	15	216	36	5,733	8	310
10	60	7,689	15	154	35	5,237	7	279
11	69	7,803	13	182	35	5,514	7	306

Table XII.

Registration.

Year.	Affecting Immovable Property.		
	Documents registered.	Value of documents registered.	Fees realized.
1	2	3	4
	No.	Rs.	Rs.
1901-02	7,293	22,27,112	35,588
1902-03	6,042	20,24,753	32,024
1903-04	5,409	17,06,267	28,297
1904-05	5,493	16,77,612	27,773
1905-06	5,890	34,26,885	30,803
1906-07	6,147	19,79,469	31,607
1907-08	5,901	17,87,896	29,732
1908-09	6,815	20,69,721	33,963
1909-10	7,310	26,58,919	39,761
1910-11	6,725	23,74,342	36,838

Table XIII.

Police and Military Force in 1911-12.

1. Police.

Name of State.	Number.	Total cost.
1	2	3
		Rs.
Kolhápúr proper ...	661	72,733
Vishálgad ...	54	4,458
Bánda ...	24	1,924
Kágal (Senior) ...	52	4,476
Kápsi ...	15	1,155
Ichalkaranji ...	89	7,991
Kágal (Junior) ...	12	1,344
Grand Total ...	907	94,081

2. Military.

Arm of Service.	Number.	Total cost.
1	2	3
		Rs.
Cavalry ...	145	29,946
Artillery ...	22	1,370
Infantry ...	523	87,927
Total ...	690	1,19,243

Table XIV.

Jails.

Name of Jail.	Total cost.	Daily average number of Prisoners in Jail.									
		1901-02.	1902-03.	1903-04.	1904-05.	1905-06.	1906-07.	1907-08.	1908-09.	1909-10.	1910-11.
1	2	3	4	5	6	7	8	9	10	11	12
Kolhápúr Central Jail ...	16,620	385	270	243	231	230	213	187	140	140	150
Karvir Táluka ...	143	10	10	6	3	3	4	10	6	5	
Panhála ...	151	7	2	4	...	6	2	4	2	7	
A'lte ...	740	13	5	12	4	6	8	3	3	5	4
Shirol ...	298	8	11	3	1	4	8	'17	'30	7	'87
Gad Hinglaj ...	628	4	8	4	14	10	6	11	5	4	4
Bhudhargad ...	190	8	9	6	5	3	4	4	1	4	9
Ráibág ...	92	4	2	'9	...	1	2	5	1	1	1
Katkol ...	62	...	1	2	1	2	4	3	1	1	...
Chánwad ...	46	1	1	'8	'9	'36	'14	'3
Vishálgad ...	35	8	5	1	5	'5	1	1	1
Báyda ...	9	2	4	5	'64	...	'34	'84	14
Kágal (Senior) ...	503	13	4	5	4	3	8	4	9	6	
Kápsi ...	54	1	1	2	1
Ichalkaranjī ...	190	13	9	9	8	5	12	12	6	12	7
Ajra ...	37	5	3	6
Máhugaon ...	6	'29	'14
Kágal (Junior) ...	57	4	1	1	1	1	'49	'43	2	...	

Table XV-A.

Gross Revenue.

Name of State.	1901-02.	1902-03.	1903-04.	1904-05.	1905-06	1906-07.	1907-08.	1908-09.	1909-10.	1910-11.
1	2	3	4	5	6	7	8	9	10	11
	Rs.	Rs.	Rs.	Rs.	Rs.	Rs.	Rs.	Rs.	Rs.	Rs.
Kolhápúr ...	35,20,525	35,10,866	43,01,410	45,25,451	45,91,509	50,37,544	58,84,653	67,66,637	54,10,471	54,01,996
Vishálgad ...	1,77,480	1,67,984	2,02,733	1,53,789	1,57,771	1,85,527	1,93,154	2,34,816	2,22,900	1,79,924
Bánda ...	1,20,187	1,35,744	1,43,525	1,18,396	1,27,943	1,44,970	1,46,622	1,48,665	1,40,091	1,64,463
Kágál (Senior) ...	3,87,889	4,16,885	3,25,642	3,66,723	2,91,766	2,56,039	2,14,039	2,27,289	2,43,280	2,23,748
Kápsi Saranjám ...	84,191	59,644	59,613	66,742	59,771	64,969	54,673	58,333	66,135	70,095
Ichalkaranjí ...	3,65,653	3,40,419	3,23,760	3,23,690	3,74,393	4,23,066	4,54,939	4,81,172	4,81,634	5,43,491
Kágál (Junior) ...	55,559	68,161	66,966	67,542	1,50,866	55,522	1,25,549	95,990	76,030	89,571
Other States ...	1,97,960	2,02,309	2,13,435	2,07,630	1,84,772	2,20,077	2,23,489	2,26,705	1,92,896	2,33,447
Total ...	49,15,444	49,02,002	57,32,120	58,29,963	59,68,854	63,93,317	72,96,418	72,39,511	68,43,346	69,07,635

Table XV-B.

Revenue Details by States in 1911.

Name of the State.	Land Revenue.	Forest.	Tributes and contributions.	Abkárí.	Stamps.	Regis-tration.	Public works.	Interest.	Local fund.	Defts. Deposits, advances and alienations.	Other sources.	Grand Total.
1	2	3	4	5	6	7	8	9	10	11	12	13
Kolhápúr ...	13,18,843	2,14,105	...	3,26,516	96,388	33,757	70,827	71,569	40,272	38,31,300	3,08,353	64,16,930
Vishálgad ...	80,302	38,001	5,000	291	2,611	545	12	5,743	4,265	86,898	1,818	2,23,311
Bánda ...	83,447	21,684	3,420	2,181	1,699	302	...	1,858	2,663	39,641	1,485	1,61,570
Kágál (Senior) ...	1,04,402	1,676	2,000	8,200	6,063	4,803	...	8,209	7,550	1,42,896	1,03,352	3,89,070
Kápsi Saranjám ...	83,430	204	1,400	2,749	1	2,274	37,606	6,477	89,141
Ichalkaranjí ...	2,17,601	17,255	2,000	7,941	10,126	5,612	...	10,900	11,984	2,68,305	58,294	6,10,678
Kágál (Junior) ...	88,006	...	2,154	6,080	180	4,600	...	25,104	71,525	1,43,949
Other States ...	1,20,059	751	15,501	230	21	22	2,137	1,18,577	29,587	2,86,885
Total ...	20,03,992	2,91,676	31,475	3,54,197	1,17,088	50,109	70,879	1,03,262	71,138	45,51,237	5,80,891	83,25,934

Table XVI.

Municipalities.

Name of Municipality.		1901-02.	1902-03.	1903-04.	1904-05.	1905-06.	1906-07.	1907-08.	1908-09.	1909-10.	1910-11.
1		2	3	4	5	6	7	8	9	10	11
		Rs.	Rs.	Rs.	Rs.	Rs.	Rs.	Rs.	Rs.	Rs.	Rs.
Aurangpur City	Receipts ...	60,197	52,243	62,569	80,080	1,11,912	96,009	1,15,805	1,12,330	99,400	98,723
	Expenditure...	57,757	51,102	56,076	76,999	77,041	80,974	1,08,919	93,297	84,256	80,388
Aurangpur	Receipts ...	4,999	6,320	7,180	9,812	9,739	7,958	9,425	9,839	6,334	4,840
	Expenditure...	4,631	10,144	3,126	6,110	7,807	4,501	5,597	2,487	2,974	4,628
Balangoda	Receipts ...	809	1,292	2,081	2,235	1,927	2,231	2,475	2,853	1,494	1,504
	Expenditure...	1,072	1,786	948	1,532	1,059	1,074	934	1,087	1,218	2,320
Belgaum	Receipts ...	2,200	2,378	4,632	4,706	4,665	5,078	4,012	3,460	2,082	2,510
	Expenditure...	1,907	2,491	2,158	2,732	3,990	3,118	2,726	2,260	3,001	3,147
Bilga Vadi	Receipts ...	1,681	2,024	7,594	7,297	7,432	7,108	4,303	4,188	5,810	5,015
	Expenditure...	1,700	1,972	1,911	2,237	2,365	4,324	2,243	3,801	5,075	2,969
Bilga Vadi	Receipts ...	1,896	2,344	6,772	6,962	8,076	7,764	7,458	5,903	2,102	2,070
	Expenditure...	2,101	1,840	1,941	1,837	2,318	2,648	3,534	2,401	2,720	2,913
Bilga Vadi	Receipts ...	1,763	2,138	5,200	1,705	5,775	5,550	5,828	5,708	2,274	2,125
	Expenditure...	1,613	1,452	1,705	1,638	2,182	2,320	4,431	5,259	2,610	1,208
Bilga Vadi	Receipts ...	2,311	2,985	4,219	4,592	4,163	4,688	4,964	6,600	3,080	3,005
	Expenditure...	2,150	1,919	2,505	2,879	2,102	2,344	2,052	2,704	3,198	2,615
Bilga Vadi	Receipts ...	4,471	5,218	7,583	9,835	10,538	9,943	11,284	10,376	6,787	8,615
	Expenditure...	3,516	3,687	2,972	4,098	5,007	4,017	6,028	6,208	7,119	7,845

Table XVII-A.
Educational Institutions and Scholars.

Class of Institution.	1901-02.	1902-03.	1903-04.	1904-05.	1905-06.	1906-07.	1907-08.	1908-09.	1909-10.	1910-11.
1	2	3	4	5	6	7	8	9	10	11
<i>Institutions.</i>										
Arts Colleges ...	Institutions ...	1	1	1	1	1	1	1	1	1
	Pupils ...	61	37	67	87	39	64	70	75	86
	{ Males
	{ Females
2. High Schools ...	Institutions ...	1	1	2	2	2	2	2	2	2
	Pupils ...	274	272	316	661	667	661	785	705	736
	{ Males
	{ Females
3. Secondary Schools	Institutions ...	13	15	15	14	13	15	15	19	1
	Pupils ...	471	534	471	568	510	483	424	565	737
	{ Males
	{ Females
4. Primary Schools.	Institutions ...	185	227	232	243	253	201	313	321	331
	Pupils ...	6,437	7,087	7,149	8,532	9,222	10,676	10,310	12,304	12,645
	{ Males
	{ Females ...	975	758	780	1,169	1,072	1,401	1,431	1,777	1,899
5. Technical Schools	Institutions ...	1	1	1	1	1	1	1	1	1
	Pupils ...	26	38	40	42	34	39	41	34	43
	{ Males
	{ Females
Total ...	Institutions ...	201	245	251	264	270	310	32	340	354
	Pupils ...	7,279	7,968	8,043	9,888	10,472	11,953	11,630	13,683	14,247
	{ Males
	{ Females ...	975	758	780	1,169	1,072	1,401	1,431	1,777	1,899

Table XVII-B.

Education : Public Institutions and Scholars therein in 1911-12.

Class of Institution.	Sited in												Total.	
	Kolhapur.		Vishalgad.		Bavda.		Kagal Sr.		Kapshi.		Ichalkaranji.		Number of Institutions.	Number of Scholars.
	Number of Institutions.	Number of Scholars.	Number of Institutions.	Number of Scholars.	Number of Institutions.	Number of Scholars.	Number of Institutions.	Number of Scholars.	Number of Institutions.	Number of Scholars.	Number of Institutions.	Number of Scholars.		
1	2	3	4	5	6	7	8	9	10	11	12	13	14	15
Arts Colleges ...	1	127	1	127
High Schools ...	3	1,010	3	1,010
Secondary Schools ...	10	150	1	163	1	5	1	79	1	12	2	164	16	570
Primary Schools ...	260	10,366	5	222	10	475	17	873	3	231	35	1,506	330	13,673
Technical and other Special Schools ...	1	37	1	37
Total ...	275	11,690	6	382	11	480	18	952	4	243	37	1,670	351	15,417

Table XVII-C.

Education : Expenditure on Public Instruction (1911-12).

Class of Institution.	Kolhápúr proper.	Vishál- gad.	Fánda.	Kágal Sr.	Kápsbi.	Ichal- karanji.	Grand Total.
1	2	3	4	5	6	7	8
	Rs.	Rs.	Rs.	Rs.	Rs.	Rs.	Rs.
Arts Colleges	21,227	21,227
High English Schools ...	37,037	37,037
Secondary Schools	2,533	840	70	2,358	90	3,201	9,092
Primary Schools	73,670	922	2,294	4,119	1,117	10,085	92,207
Technical Schools	5,852	5,852
Total ...	140,319	1,762	2,364	6,477	1,207	13,286	1,65,415

TABLE XVIII.

Table

Hospitals

Serial No.	Names of Hospitals and Dispensaries.	Expenditure	Average daily attendance.		1901-02.	1902-03.
					5	6
1	2		4		5	6
<i>Hospitals.</i>						
1	A. E. Hospital including Jail and Regimental Dispensaries.	34,818	In-door ... } Out-door ... }	346	1,960 48,622	1,676 44,059
<i>Dispensaries.</i>						
2	Kolhápúr City Dispensary	1,989	In-door ... } Out-door ... }	51.5	17,250 14	24,471 19
3	Panhála do.	1,117	In-door ... } Out-door ... }	27.5	7,878	9,030
4	Vadgaon do.	1,372	In-door ... } Out-door ... }	36.4	5,314 23	5,593 10
5	Ráibádg do.	1,132	In-door ... } Out-door ... }	19.7	7,796 10	9,130 2
6	Shiro do.	1,521	In-door ... } Out-door ... }	88.3	5,241 15	5,475 24
7	Gad Hinglaj do.	1,118	In-door ... } Out-door ... }	32.4	7,047 3	7,866 8
8	Kátkol do.	975	In-door ... } Out-door ... }	31.7	5,974 11	6,325 13
9	Gárgoti do.	1,216	In-door ... } Out-door ... }	33.9	10,053 13	9,278 9
10	Malkápur do.	1,331	In-door ... } Out-door ... }	55.6	10,003 2	9,323 1
11	Bavda do.	970	In-door ... } Out-door ... }	39.8	5,179 8	5,061 9
12	Kágal do.	1,774	In-door ... } Out-door ... }	40.9	10,882 4	11,501 7
13	Kápsli do.	1,022	In-door ... } Out-door ... }	33.5	6,666 6	7,804 7
14	Ichalkaranji do.	3,204	In-door ... } Out-door ... }	75.3	6,766 5	8,376 5
15	Ajra do.	1,337	In-door ... } Out-door ... }	19.9	3,173	3,239
16	Travelling do.	Out-door ... }	...	4,150	4,499
17	Her Highness Ahilyabái Peshi Davakhána.	1,268	Out-door ... }	80	21,190	36,437
<i>Asylums.</i>						
18	Lunatic Asylum	In-door ... }	...	17	18
19	Leper Asylum	5,544	In-door ... }	...	97	99
<i>Veterinary Dispensary.</i>						
20	Veterinary Dispensary	1,676	In-door ... } Out-door ... }	...	41 711	60 807

Table XIX.

Vital Statistics of the Kolhápúr Principality for ten years
from 1902 to 1911.

Year.	Births.		Deaths.		Deaths per 1,000 from						
	Num-ber.	Ratio per 1,000.	Num-ber.	Ratio per 1,000.	Plague.	Cholera.	Small-pox.	Fever.	Bowel Com-plaints.	Injuries	All other diseases.
1	2	3	4	5	6	7	8	9	10	11	12
1901-02	18,742	20.6	44,266	48.6	31	3	.05	21	6	.5	9
1902-03	26,774	29.4	40,118	44	23	18	4	.5	10
1903-04	27,163	29.8	45,365	49.9	24.5	15.6	2.8	.3	5.9
1904-05	23,240	31	34,546	37.9	14.3	.2	...	14.2	3.5	.2	6.2
1905-06	26,017	28.5	27,116	29.7	6.0	1.2	...	14.3	3.2	.2	5.3
1906-07	24,291	26.6	36,013	39.5	8.0	4.6	.1	13.8	5.4	.2	7.1
1907-08	26,789	29.4	48,581	53.3	26.2	13.9	4.2	.3	8.8
1908-09	28,061	31.8	16,384	18	1.3	9.0	2.0	.3	5.3
1909-10	27,775	30.5	19,709	21.6	1.9	1.1	...	9.4	2.0	.3	6.5
1910-11	28,954	31.8	21,797	26.3	3.3	11.6	2.5	.3	5.8

Table XX.

Vaccination.

Name of State.	1901-02.	1902-03.	1903-04.	1904-05.	1905-06.	1906-07.	1907-08.	1908-09.	1909-10.	1910-11.
1	2	3	4	5	6	7	8	9	10	11
Kolhápúr including petty Jahágrs and Inam Villages.	11,963	14,721	15,999	19,215	20,509	18,828	15,464	18,176	18,163	16,448
Vishálgad	623	665	792	953	1,063	618	820	870	611	760
Bávada	878	1,083	1,292	1,441	1,469	1,493	1,133	1,155	1,208	1,073
Kágal	972	1,069	1,417	1,344	1,657	1,370	1,405	1,254	1,289	1,234
Ichalkaranji	948	1,416	1,752	1,959	1,688	1,864	1,701	1,319	1,619	1,526
Total number of successful vaccinations.	15,384	18,954	20,764	24,445	25,815	23,528	20,008	22,456	22,775	21,016
Ratio per 1000 of the population.	17	21	22.8	26.9	28.3	25.9	23.1	24.9	25.2	23.9

SOUTHERN MARA'THA JAGHIRS.

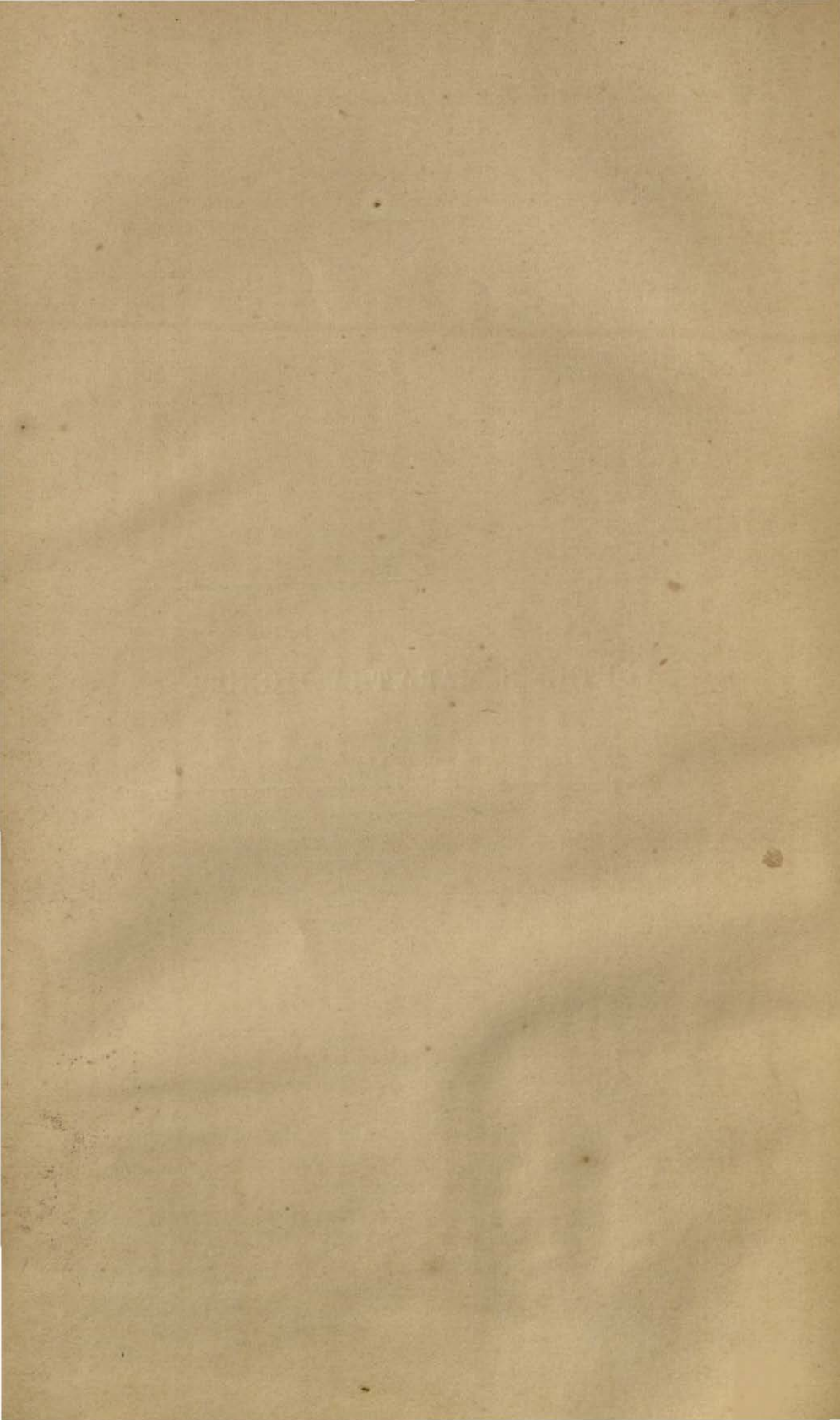

SOUTHERN MARATHA JAGHIRS.

Area.—The area 2,919 (1883) square miles of the whole territory included in these States has now been corrected to 3,034 square miles to accord with the results of the survey measurements which are as follows :—

State.	Area in square miles.		+ Increase, —Decrease.
	1883.	1910.	
Jamkhandi	492	524	+ 32
Kurundvād (Senior)	182	185	+ 3
Wadi Estate	Not shown	12	+12
Kurunvād (Junior)	114	116	+ 2
Miraj (Senior)	339	339
Miraj (Junior)	208	210	+ 2
Mudhol	361	368	+ 7
Rámdurg	140	169	+ 29
Sángli	1,083	1111	+ 28
Total	2,919	3,034	+ 115

Jamkhandi.—With the exception of a few *Inám* villages the whole of the Jamkhandi State has been brought under Survey Settlement. The terms of the settlement extend to 1911 in Kundgol Táluka and to 1913 in other Tálukas. By the Survey Settlement the total assessment was raised by Rs. 42,859.

Kurundvād (Senior).—The Survey Settlement was introduced in 1896-97 excepting in the two *Inám* villages of Kurundvād and Ganeshpur. The survey of these villages was commenced in 1911 and is nearly complete.

Kurundvād (Junior).—The Survey Settlement was completed in 1896 and the new rates were made applicable in 1898 to all the *Dumala* villages with the exception of Sulge where an objection was raised by the Inamdar.

Miraj (Senior).—The Survey Settlement introduced in 1867-68 is still in force. Some villages belonging to the Sub-Saranjamdars were surveyed and classified but have not yet been assessed. Ropla Khurd and Ghatne are still unsurveyed.

Miraj (Junior).—The Survey Settlement of the three tálukas Kavthe, Gudgeri and Kurote, was completed in the years 1891-92 1901-02 and 1896-97 respectively. By the Survey Settlement the total assessment was raised from Rs. 1,35,591 to Rs. 1,47,719.

Mudhol.—All lands including the *Inám* villages have been brought under the revision Survey Settlement, since the year 1895-96. The revenue of the revised settlement has increased by Rs. 71,213.

Rámdurg.—The whole of the State was surveyed in 1890 and the period of settlement guaranteed for 12 years expired in 1902; it is however intended to continue the settlement until the revision survey, which is under contemplation, is finally carried out.

Sa'ngli.—The original survey in the Sa'ngli State was completed in 1890 and the revision survey in 1908. The present rates of Mangalwedba and Shábápur Tálukas are to remain in force till 1912 and those of Miraj Pránt, Kuchi and Terdul till 1915 when the revised rates will be introduced. Revised rates have been introduced in the Shirhatti Táluka from 1910-11. Of the 41 Inám and Sub-Saranjam villages 9 have not yet been brought under the Survey Settlement. Survey Settlement has also not been introduced in one of the four Mukta villages in the Shábápur Táluka. By the Survey Settlement the total assessment on land was raised from Rs. 5,91,943 to Rs. 6,32,269.

The rates per acre now in force in the States included in the Southern Marátha Jághírs are given below:—

State.	Dry land.		Garden land.		Rice land.	
	Maximum.	Minimum.	Maximum.	Minimum.	Maximum.	Minimum.
	Rs. a. p.	Rs. a. p.	Rs. a. p.	Rs. a. p.	Rs. a. p.	Rs. a. p.
Jamkhandi ...	5 12 0	0 1 0	10 8 0	1 2 0	4 9 6	1 6 0
Kurundvád (Senior.)	4 15 0	0 1 0	9 12 0	2 7 0	10 10 0	3 4 0
Kurundvád (Junior.)	2 2 6	0 13 3	7 2 0	1 10 0	9 4 0	5 14 0
Miraj (Senior) ...	4 12 0	0 1 6	11 0 0	1 12 0	6 13 0	1 0 0
Miraj (Junior) ...	6 4 0	0 1 6	8 12 0	1 0 0	5 15 0	1 12 0
Mudhol ...	1 6 0	1 0 0	3 8 0	3 8 0	6 0 0	6 0 0
Rámdurg ...	2 8 0	0 2 0	5 0 0	2 8 0	3 3 0	1 12 0
Sa'ngli ...	6 0 0	0 1 0	7 8 0	1 0 0	9 0 0	0 10 0

The following tabular statement gives the details of land under cultivation, forest, etc.:—

State.	Total area.	Forest.	Unarable.	ARABLE.					Total.
				Cultural waste.	Fallow.	Actually cropped by			
						Irrigation.	Rain.	Total.	
	Acres. g.	Acres. g.	Acres. g.	Acres. g.	Acres. g.	Acres. g.	Acres. g.	Acres. g.	Acres. g.
Jamkhandi ...	362,959 33	27,665 4	15,272 35	3,733 10	7,707 11	2,313 39	306,907 14	309,281 13	320,021 34
Kurundvád (Senior) ...	108,735 19	1,770 0	4,983 8	7,713 22	94,265 27	94,265 27	101,979 10
Kurundvád (Junior) ...	69,920 9	630 24	3,202 31	2,417 0	2,747 14	1,004 14	59,909 6	60,913 20	66,077 44
Miraj (Senior) ...	203,844 38	3,053 30	12,502 37	3,960 12	1,541 34	763 15	182,022 30	182,786 5	188,288 11
Miraj (Junior) ...	125,743 22	6,022 7	6,793 32	18,773 24	563 9	91,390 14	88,700 16	89,990 30	109,327 23
Mudhol ...	235,803 34	13,358 19	14,983 35	1,369 4	252 3	2,262 26	203,577 27	205,840 13	207,461 2
Rámdurg ...	108,632 0	4 0	21,467 0	1,768 0	290 0	...	85,094 0	85,094 0	87,161 0
Sa'ngli ...	711,456 24	60,679 0	63,328 20	12,009 24	...	8,460 14	566,889 6	575,349 20	587,449 4

Trade and Manufacture.—Cotton, groundnuts, turmeric, tobacco, jágri and the principal food grains are the chief articles of export. Dyeing and weaving flourish in parts of Jamkhandi, Sàngli and Rámdurg. Coarse blankets are made in Miraj (Junior), Jamkhandi and Sàngli. "Khádi" cloth is woven in some villages of Jamkhandi and is largely exported. Copper and brass-ware is manufactured in the towns of Sàngli and Terdal and the village of Hangandi. Glass bangles are made in 3 villages of the Sàngli State. Rabkavi and Sháhápur in the Sàngli State export cotton piece-goods, coloured and uncoloured cotton, and silk yarn to a large extent.

There is a State ginning factory with a hydraulic press attached to it at Jamkhandi and six private gins at Kundgol. There are two ginning factories and one press at Budhgaon (Miraj Junior) and a ginning factory at Gudgeri. The value of the cotton ginned and pressed at Budhgaon every year is estimated at Rs. 2,00,000. There is a State ginning factory with a press at Mudhol. A tanning factory has been opened at Machha in the Kurundvád (Junior) State and is in a flourishing state. Two ginning and three turmeric factories are working at Sàngli and 3 ginning factories have been recently opened in Shirhatti Táluka. The opening of the Sàngli State Railway in 1907 has contributed to an increase of trade at Sàngli.

Important Public Works.—The following important works have been constructed in the Southern Marátha Country States since 1875 :—

Jamkhandi—

	Cost, Rs.
1. The Parsharam Bhau High School (1897).	... 1,05,000
2. The Prince of Wales Hospital (1903) 20,000
3. Jamkhandi-Kudchi Road 1,15,000
4. Gote Tank 57,000
5. Kulhali Tank holding water sufficient to irrigate 150 acres of land 48,000
6. Telegraph line from Miraj to Jamkhandi (1898).
7. Jamkhandi-Banhatti Road
8. Jamkhandi-Mudhol Road
9. " Maigur Road
10. " Algur Road
11. " Savalgi Gote Road
12. Sharevad-Pashupatihal Road
13. Gudyal-Bidri Road
14. Jamkhandi-Kudchi Road 1,15,000
15. Gote Talav 57,000
16. Kulhatti Talav 48,000
17. Albal Tank
18. Hunnur Tank
19. Madarkhandi Tank
20. Chumkeri Tank
21. The New P. B. High School 1,05,000
22. Jamkhandi Post office building
23. " Traveller's bungalow
24. " Guest House
25. " Ferris School
26. " Prince of Wales Hospital

Information not available.

Information not available.

Kurundvád (Junior)—

	Cost, Rs.
1. Road from Vadgaon to Sháhápur
2. Road from Dhulia to Mundargi
3. Dharmashala at Dudhani
4. Do. near Dudhani Station
5. Dispensary at Mundargi

Information not available.

Kurundvád (Senior)—

1. Damat Somdeo Hatti (1897) ...	18,000
2. Bijápur-Honwad Road (portion within the station limit) (1884) ...	29,000

Miraj (Senior)—

1. Jail (1877) ...	25,000
2. Miraj Town Hall (1881) ...	25,000
3. Bridge on Miraj Nála (1883) ...	31,000
4. Miraj Laboratory (1894) ...	26,000
5. Miraj Theatre (1898) ...	48,000
6. Gadag-Sávnur Road (1885) ...	31,000
7. Miraj Workshop (1902) ...	41,000

Miraj (Junior)—

1. Budgaum Jail (1884) ...	8,000
2. Dispensary ...	8,000
3. Gudgeri Mámlatdár Kacheri ...	11,000
4. European Guest House ...	14,000
5. Gudgeri-Sanshi Road (1900) ...	830
6. Budhgaon Road round the city (1904) ...	1,445
7. Budhgaon Guest House (1905) ...	13,350
8. " Police lines (1906) ...	24,470
9. New Sowár line at Budhgaon (1907) ...	11,560
10. Budhgaon P. W. Store (1908) ...	16,360

Mudhol—

1. Mahálingpur-Saidpur Road ...	12,000
2. Mudhol-Jamkhandi Road ...	10,000
3. Mudhol-Kaládgi Road ...	37,000
4. Khajidoni-Panchgaon Road ...	28,000
5. Mudhol-Yadavad Road ...	16,000
6. Two tanks at Mudhol ...	95,000
7. Dispensary at Lokapur
8. Mudhol Dispensary
9. Turning of the Ghataprabha river towards the Mudhol Town

Information not available.

Rámdurg—

1. English School ...	10,000
2. Rámdurg-Mudenur Road ...	16,000
3. Rámdurg-Mullur Road ...	24,000
4. Dispensary at Rámdurg ...	10,000
5. Rámdurg Sureban Kalhal Road
6. Rámdurg Mudkavi Road

Information not available.

Sángli—

				Cost, Rs.
1.	High School (1884)	38,000
2.	Dispensary (1884)	22,000
3.	Mangalvedha-Marawda Road (1885)	14,000
4.	Shirhatti-Mundargi Road (1895)	11,000
5.	Landagevadi-Kokli Road (1898)	20,000
6.	Terdag-Kudchi Road (1894)	34,000
7.	Nagzari Tank (1900)	1,00,000
8.	Nagzari Tank (1900)	1,00,000
9.	Kuchi-Jayagaon Road
10.	Mugdi-Yelvatti Road
11.	Shirhatti-Jelligiri Road
12.	Belhatti-Itgi Road
13.	Sángli-Nandra Road

Information
not available.

The annual amounts expended in public works by each State during the last ten years are given below :—

Year.	States.							
	Jamkhandi.	Kerundvái Senior.	Kurundvái Junior.	Miraj Senior.	Miraj Junior.	Mudhol.	Rámdurg.	Sángli.
1901-02	79,335	10,010	8,700	39,707	6,963	2,565	10,087	1,41,923
1902-03	45,018	7,103	5,380	36,652	14,226	12,704	7,004	35,641
1903-04	37,480	9,070	5,209	30,575	35,553	13,933	17,152	57,976
1904-05	66,438	9,218	6,962	50,030	42,180	21,242	14,028	68,684
1905-06	1,09,787	8,123	11,493	39,690	42,134	7,592	10,138	1,28,029
1906-07	77,874	7,473	6,464	47,488	59,852	4,962	15,753	1,02,947
1907-08	86,903	5,014	5,713	46,574	54,229	8,814	4,906	3,76,606
1908-09	69,085	6,641	8,389	51,980	53,144	5,960	7,080	3,59,676
1909-10	72,271	5,726	14,147	62,814	45,467	6,057	16,135	4,58,120
1910-11	91,268	17,730	3,775	65,488	42,216	4,587	11,805	4,41,267

Famine.—*Jamkhandi.*—Owing to short rainfall signs of distress were visible in 1896-97 and relief measures soon became necessary. The first work was opened on the 3rd November 1896. The daily average number on relief works was highest in January 1897. Uncooked rations were distributed to those unfit for work. Again, in 1899-1900 the rainfall was scanty in Jamkhandi and Bidri Talukas and a little less than normal in Kundgol Taluka. Relief measures became necessary. Besides some minor works, two large works of tank construction were started, on which Rs. 1,06,000 were spent. The rainfall of the year 1900-01 was meagre and the relief works of the previous year were therefore continued. The expenditure on account of relief works amounted to Rs. 69,000, and on the poor house to Rs. 2,122. The year 1901-02 being equally unfavourable these measures were continued at a cost of Rs. 32,106. The highest daily average number relieved was 3,219 including non-working children in September 1901.

Kurundvád (Senior).—The scarcity of the rainfall in 1896 led to a failure of the crops, and relief works became necessary. The maximum number of relief workers was 840, and the amount spent on relief, Rs. 9,628. The effects of drought were again felt during the period of two years commencing from 1900, and relief works were in operation, at a cost of Rs. 8,044.

Kurundvád (Junior).—Owing to the failure of the rains in 1896 relief works were contemplated, but were not found to be required by the people. Tagávi to the amount of Rs. 6,000 was however advanced to the cultivators to enable them to tide over the bad season.

Miraj (Senior).—The rainfall in 1896-97 was scanty and irregular, and some ten villages of the State suffered scarcity. Rs. 12,000 were spent on relief works. It was found necessary to continue these relief measures till November 1897 at a cost of Rs. 32,808. In 1899-1900 the rainfall was again irregular and scanty. Relief works were started and Rs. 48,447 spent. Gratuitous relief to the amount of Rs. 8,459 was also granted. The effects of drought continued till the following year and the total cost of the relief works amounted to Rs. 19,841 inclusive of the sum spent on gratuitous relief. The years 1905-06 and 1906-07 were famine years during which relief works were opened.

Miraj (Junior).—The effects of famine were felt more or less during the years 1896-97 and 1899-1901. Relief works were opened; the total amount spent thereon was Rs. 77,131, and the number of persons relieved was 228,938. The harvests of 1904-06 were poor and fodder was scarce. Tagávi and remissions of revenue were granted. Test works were opened in 1905-06 but were found to be unnecessary.

Rámdurg.—The rainfall of the year 1899-1900 was insufficient and badly distributed. Rs. 40,000 were expended on measures of relief. The years 1904-06 and 1908-09 were years of scarcity but there was not much distress owing to the great demand for labour.

Sángli.—In the year 1896-97 the rainfall of the year was deficient and relief works were started. In all 8 works were opened, the amount expended thereon up to 5th June 1897 being Rs. 94,670. The highest average number on the works was 4,798 in May 1897. These measures were continued next year, Rs. 1,33,769 being spent in 1897-98. The daily average number was highest in July, viz., 5,602. The average number gratuitously relieved was 4,270. The rainfall in 1899-1900 fell short of that of 1896-97, and relief works were resumed. The amount spent on relief was Rs. 1,24,611 and the average attendance of relief workers, 14,731. In 1900-01 relief measures were continued, and Rs. 21,853 were spent. In 1901-02 the rainfall was abundant, but not well distributed and over Rs. 72,000 had again to be spent on relief. The average daily attendance was 5,202 in this year. Owing to the scanty rainfall there was considerable distress during the year 1905-06 in the Terdál, Kuchi and Miraj Prant Talukas. The area affected was 407 square miles with a popula-

Mudhol.—The only rains of June and July 1896 were neither timely nor sufficient. Relief works were therefore opened and over Rs. 6,000 spent by the end of the year 1897-98. In 1899-1900 the rains again failed, and relief works were opened in January 1900. The total number of labourers on works was about 50,000 and the total sum debited to the famine account amounted to Rs. 20,000. The year 1900-01 was one of scarcity and relief works were continued at an expenditure of Rs. 57,823. In 1901 the rains were insufficient and the relief measures, which had been discontinued, were re-opened in March 1902. The expenditure incurred on relief works during the year was Rs. 68,374. Over 13,000 and 25,000 persons were relieved by village doles and poor houses respectively.

Plague.—Jamkhandi.—Plague first broke out in the State in 1898. The figures of attacks and deaths on account of plague during the last ten years were as shown below.

Years.	Attacks.	Deaths.
1901-02	3,440	2,250
1902-03	2,403	1,556
1903-04	7,678	5,899
1904-05	1,816	1,313
1905-06	569	417
1906-07	167	99
1907-08	558	397
1908-09	91	64
1909-10
1910-11	139	80

Kurundvād (Senior).—Plague broke out first in 1897. The following table shows the number of attacks and deaths during the last decade:—

Years.	Attacks.	Deaths.
1901-02	2,358	1,664
1902-03	1,455	948
1903-04	1,278	857
1904-05	559	411
1905-06	275	180
1906-07	163	99
1907-08	1,410	927
1908-09	241	154
1909-10	16	14
1910-11	110	70

Kurundvād (Junior).—Plague broke out in the State in 1899. The following are the details of attacks and deaths from plague since 1901-02 :—

Years.		Attacks.	Deaths.
1901-02	...	90	80
1902-03	...	982	902
1903-04	...	558	447
1904-05	...	393	294
1905-06	...	85	60
1906-07	...	829	749
1907-08	...	332	273
1908-09	...	95	81
1909-10	...	175	165
1910-11	...	28	22

Miraj (Senior).—Plague first broke out in 1898. The details of attacks and deaths from plague since 1901-02 are shown below :—

Years.		Attacks.	Deaths.
1901-02	...	7,832	5,316
1902-03	...	6,786	4,675
1903-04	...	6,319	4,371
1904-05	...	2,608	1,847
1905-06
1906-07
1907-08	...	2,012	1,372
1908-09	...	210	140
1909-10	...	727	464
1910-11	...	291	275

Miraj (Junior).—Plague first made its appearance in 1893-99. The number of attacks and deaths from plague since 1901-02 are as under :—

Years.		Attacks.	Deaths.
1901-02	...	1,798	1,507
1902-03	...	1,285	1,063
1903-04	...	1,921	1,623
1904-05	...	1,047	753
1905-06	...	87	59
1906-07	...	3	2
1907-08	...	570	400
1908-09	...	27	15
1909-10
1910-11	...	74	59

Mudhol.—Plague made its appearance in the State first in 1903. Details of attacks and deaths from plague in each year since 1901-02 are shown below :—

Years.		Attacks.	Deaths.
1901-02
1902-03	...	198	175
1903-04	...	2,252	1,811
1904-05	...	597	502
1905-06
1906-07
1907-08	...	336	279
1908-09	...	262	197
1909-10
1910-11

Rāmdurg.—Plague first broke out in the State in the year 1898. The following table shows the number of attacks and deaths in each year since 1901-02 :—

Years.		Attacks.	Deaths.
1901-02
1902-03
1903-04	...	1,971	1,501
1904-05	...	691	452
1905-06
1906-07
1907-08
1908-09	...	25	16
1909-10
1910-11	...	22	22

Sāngli.—Plague first broke out in the State in 1897. The figures of attacks and deaths are as given below in each year since 1901-02 :—

Years.		Attacks.	Deaths.
1901-02	...	10,242	7,842
1902-03	...	9,271	6,960
1903-04	...	10,726	8,251
1904-05	...	4,707	3,635
1905-06	...	1,030	695
1906-07	...	75	48
1907-08	...	3,506	2,324
1908-09	...	1,204	811
1909-10	...	1,090	816
1910-11	...	957	673

Table I.

Area and Population.

State.	Area in square miles.	Number of		Population in 1911.					Number of occupied Houses.	Number of Persons per square mile.	Population in 1901.		
		Towns.	Villages.	Total.	Males.	Females	Urban.	Rural.			Total.	Males.	Females.
1	2	3	4	5	6	7	8	9	10	11	12	13	14
Jamkhandi ...	524	8	78	100,304	50,497	49,807	36,001	64,303	20,548	191	106,357	52,906	52,451
Kurndvád (Senior) ...	185	1	43	38,366	19,408	18,958	7,133	31,233	7,294	207	41,204	20,737	20,557
Do. (Junior).	116	2	31	34,080	17,261	16,819	9,792	24,288	4,917	294	34,003	17,358	16,645
Miraj (Senior) ...	343	5	54	50,955	41,127	39,828	42,275	38,630	16,247	236	81,467	41,223	40,244
Do. (Junior) ...	211	3	31	36,571	18,609	17,962	9,974	26,597	8,046	173	35,896	17,904	17,992
Mudhol ...	368	3	77	62,813	31,418	31,395	14,207	48,606	12,881	171	63,001	31,519	31,482
Ámdurg ...	166	4	33	36,606	18,293	18,313	13,657	23,949	7,391	221	37,848	18,916	18,932
Ángli ...	1,111	6	234	227,280	115,257	112,023	52,252	175,023	44,137	205	226,128	114,002	112,126
Wádi Estate ...	12	...	2	1,164	630	534	...	1,164	279	97	1,180	683	597
Total ...	3,036	32	583	618,139	312,500	305,639	185,291	432,848	121,740	204	626,084	315,148	310,936

Note.—The figures in columns 2 to 4 are those shown in the census of 1911.

Table II.

Rainfall.

Part A.—By Months.

Month.	Rainfall.										
	Normal Mean.	1901-02	1902-03.	1903-04.	1904-05.	1905-06.	1906-07.	1907-08.	1908-09.	1909 10.	1910-11.
1	2	3	4	5	6	7	8	9	10	11	12
	In. cts.	In. cts.	In. cts.	In. cts.	In. cts.	In. cts.	In. cts.	In. cts.	In. cts.	In. cts.	In. cts.
April	... 1 21	4 55	1 09	0 20	0 78	...	0 10	3 89	0 61
May	... 2 43	2 98	0 15	4 33	2 70	4 54	1 2	...	1 90	3 47	3 21
June	... 2 46	1 11	3 96	4 43	0 98	2 35	4 46	...	1 31	2 75	3 21
July	... 3 57	2 61	4 21	6 97	3 14	2 81	3 38	...	6 76	4 47	1 38
August	... 3 91	2 20	1 86	2 99	0 62	2 60	7 85	6 84	3 92	2 43	7 79
September	... 4 89	6 84	2 4	5 78	2 99	1 21	3 43	12 00	6 23	5 2	2 75
October	... 3 12	4 72	3 84	5 35	2 71	4 25	3 79	0 50	0 18	1 33	4 56
November	... 0 65	1 20	0 53	0 82	...	0 28	1 6	0 53	...	1 15	0 93
December	... 0 73	...	4 41	0 3	2 31	0 51
January	... 0 06	...	0 02	0 58
February
March	... 0 21	0 40	...	0 45	1 26
Total	... 23 24	26 21	23 1	30 99	13 92	18 62	27 43	25 26	20 91	21 7	25 9

Part B.—By States.

Jamkhandi	... 20 11	12 29	23 23	19 27	20 98	10 6	26 0	28 65	20 3	16 32	24 35
Kurundvād (Senior)	... 16 50	14 70	17 98	20 62	15 79	10 56	18 50	17 62	17 50	15 96	15 54
Do. (Junior)	... 32 28	31 96	31 88	37 73	30 14	27 4	33 26	31 9	35 83	32 42	32 1
Miraj (Senior)	... 23 62	28 71	21 43	29 86	16 33	16 82	20 68	26 27	20 46	25 62	30 3
Do. (Junior)	... 22 36	25 65	23 56	22 99	14 91	15 89	23 33	28 97	20 48	19 66	28 15
Mudhol	... 19 33	16 34	21 1	23 19	14 47	17 27	22 74	19 85	15 46	19 75	23 74
Rāmdurg	... 21 90	21 69	25 68	24 33	12 49	18 14	25 9	24 34	14 32	28 30	24 75
Sāngli	... 23 24	26 21	23 1	30 99	13 92	18 62	27 43	25 26	20 91	21 7	25 9

Table III.

Temperature.

Year.	January.		May.		July.		November.	
	Maxi- mum.	Mini- mum.	Maxi- mum.	Mini- mum.	Maxi- mum.	Mini- mum.	Maxi- mum.	Mini- mum.
1	2	3	4	5	6	7	8	9
1902	94	52	108	70	98	72	89	53
1903	90	48	108	72	98	70	95	49
1904	89	57	109	72	93	68	90	53
1905	95	54	109	65	96	63	96	52
1906	93	55	112	76	98	66	90	53
1907	94	52	110	75	97	62	94	59
1908	89	51	110	70	89	66	93	53
1909	91	55	108	73	90	66	92	55
1910	92	58	108	70	96	69	92	50
1911	91	54	107	72	96	68	91	61

TABLE IV.

Table
Population

Town.	State in which situated.	Total.					1872.
		1872.	1881.	1891.	1901.	1911.	
1	2	3	4	5	6	7	8
B r i h t i	Jamkhandi	4,425	3,582	4,506	4,818	5,134	2,316
Hunnur	Do.	3,466	2,861	3,481	2,904	2,968	...
Jamkhandi	Do.	12,493	10,400	12,504	13,020	11,061	6,321
Kamdoli	Do.	2,809	2,618	2,878	3,304	2,849	1,453
Kundgolpur	Do.	5,709	6,720	6,146	7,142	4,877	2,676
Savalgi	Do.	2,071	1,755	2,430	2,670	2,581	1,049
Savashi	Do.	4,305	3,959	4,115	4,465	3,729	2,217
Yetewal	Do.	1,514	1,570	1,872	2,531	1,902	791
Kurundvād and Wādi	Kurundvād (Senior)	7,860	7,671	9,136	10,451	7,133	3,855
Dudhani	Do. (Junior).	2,963	2,562	2,831	3,313	3,507	1,557
Maiandarji	Do. do. ...	4,980	4,064	5,311	6,153	6,285	2,523
Kawati Pariana	Miraj (Senior) ...	3,758	3,710	4,235	4,790	3,644	1,920
Laxmishwar	Do.	10,819	10,274	11,842	12,810	8,691	5,380
Malegaon	Do.	4,954	4,071	5,258	5,774	4,957	2,521
Miraj	Do.	22,520	20,616	26,660	18,425	21,168	11,254
Shegali	Do.	4,089	3,429	3,964	4,202	3,785	2,163
Budagaon	Miraj (Junior) ...	2,388	2,401	3,057	3,591	3,485	1,224
Gadgeri	Do.	2,671	3,127	3,758	3,748	3,493	1,354
Kawati	Do.	3,518	3,675	3,512	3,791	2,991	1,805
Lokapur	Mudhol	2,321	2,508	2,423	2,487	...
Mahalingpur	Do.	6,902	5,206	6,273	6,345	4,640	3,555
Mudhol	Do.	6,366	6,060	6,805	8,359	7,060	3,177
Rāmdurg	Rāmdurg	6,543	6,810	8,645	9,452	8,843	3,348
Sureban Manihal Shiwa- peth.	Do.	3,897	4,780	5,260	4,814	...
Mangalwādi	Sāngli	9,267	9,156	12,270	8,397	10,347	4,606
Ralkavi	Do.	5,240	5,023	5,093	5,748	4,705	2,672
Sāngli	Do.	12,961	13,272	14,798	16,829	19,141	6,630
Shāhāpur	Do.	11,265	10,732	11,961	9,056	9,804	5,893
Shirkatti	Do.	3,594	4,208	4,393	5,008	...
Teral	Do.	7,716	5,764	7,003	6,125	6,157	3,843
	Total	173,572	170,914	202,055	200,408	185,291	86,217

IV.

of Towns.

Males.				Females.				
1881.	1891.	1901.	1911.	1872.	1881.	1891.	1901.	1911.
9	10	11	12	13	14	15	16	17
1,799	2,772	2,416	2,629	2,109	1,792	2,234	2,402	2,555
1,461	1,763	1,463	1,478	...	1,400	1,718	1,441	1,400
5,159	6,318	6,467	5,966	6,172	5,250	6,186	6,762	5,995
1,313	1,423	1,679	1,387	1,356	1,305	1,455	1,685	1,432
3,350	3,105	3,588	2,445	2,833	3,373	3,041	3,574	2,432
885	1,193	1,324	1,233	1,623	870	1,232	1,341	[1,288
1,952	2,047	2,250	1,870	2,088	2,007	2,068	2,215	1,859
764	916	1,260	957	723	806	956	1,271	945
3,894	4,620	5,219	3,583	4,005	3,867	4,516	5,232	3,563
1,286	1,499	1,755	1,792	1,406	1,276	1,332	1,553	1,715
2,031	2,653	3,132	3,235	2,452	2,023	2,653	3,121	3,050
1,871	2,107	2,404	1,814	1,838	1,839	2,038	2,386	1,830
5,011	5,821	6,459	4,427	5,439	5,263	6,021	6,401	4,264
2,021	2,665	2,911	2,020	2,433	2,050	2,593	2,863	2,367
9,902	13,105	9,359	10,747	11,266	10,714	12,955	9,066	10,421
1,750	2,038	3,148	1,831	1,926	1,679	1,926	2,054	1,904
1,209	1,553	1,788	1,821	1,164	1,192	1,594	1,803	1,664
1,553	1,911	1,896	1,717	1,317	1,574	1,847	1,853	1,781
1,838	1,766	1,892	1,519	1,713	1,837	1,826	1,899	1,472
1,154	1,302	1,216	1,243	...	1,167	1,306	1,207	1,244
2,531	3,106	3,131	2,351	3,347	2,675	3,167	3,214	2,289
2,971	3,364	4,196	3,546	3,189	3,089	3,441	4,163	3,594
3,289	4,333	4,707	4,428	3,195	3,521	4,312	4,685	4,417
1,970	2,354	2,645	2,493	...	1,927	2,426	2,615	2,321
4,428	6,081	4,175	5,234	4,601	4,728	6,189	4,222	5,113
2,417	2,800	2,855	2,395	2,568	2,611	2,898	2,893	2,400
6,755	7,857	8,655	8,622	6,331	6,517	7,241	8,174	7,519
5,415	6,006	4,532	4,927	5,462	5,317	5,955	4,524	4,877
1,715	2,157	2,119	2,521	...	1,879	2,141	2,174	2,487
2,593	3,430	3,013	3,110	3,873	3,181	3,613	3,112	3,047
84,178	101,260	100,814	94,045	83,889	85,736	100,785	99,594	91,245

Table V.

Religion.

State.	Religion.				
	Hindu.	Musalman.	Jain.	Christian.	Other.
1	2	3	4	5	6
Jamkhandi ...	87,637	10,006	2,651	10	...
Kurundvád (Senior) ...	31,176	4,064	3,003	117	...
Do. (Junior) ...	27,648	3,926	2,487	19	...
Miraj (Senior) ..	68,857	8,523	3,302	259	9
Do. (Junior) ...	33,222	2,274	1,072	2	1
Mudhol ...	57,933	4,704	174	...	2
Rámdurg ...	33,868	2,681	47	4	6
Sángli ...	200,074	16,471	10,439	296	...
Wádi Estate ...	1,115	32	17
Total ...	541,530	52,686	23,193	707	18

Table VI.

Caste, Tribe or Race.

Caste, Tribe or Race number: g more than 10,000.	Persons.	Males.	Females.
1	2	3	4
Hindu—			
Berad or Bedar ...	17,586	8,571	9,015
Bharvad, Dhangar ...	54,560	27,623	26,937
Brahman, Total ...	29,478	15,159	14,319
Do. Deshasth ...	17,433	9,043	8,390
Koshti ...	10,982	5,530	5,452
Lingayat ...	144,755	73,779	70,976
Mahar, Holiya or Dhed ...	32,986	16,165	16,821
Mang or Madig ...	19,053	9,372	9,681
Marátha ...	123,566	62,270	61,296
Panchal ...	11,169	5,739	5,430
Raddi ...	11,349	5,674	5,675
Jain—			
Chaturth ...	15,766	8,102	7,664
Musalman—			
Sheikh ...	38,472	19,409	19,063

Table VII.

Agricultural Stock.

Name of State.	Cattle.		Other quadrupeds.		Ploughs.		Carts.	
	1900-01.	1910-11.	1900-01.	1910-11.	1900-01.	1910-11.	1900-01.	1910-11.
1	2	3	4	5	6	7	8	9
Jamkhandi	34,004	31,222	31,310	34,526	5,038	4,910	3,220	4,417
Kurundvād (Senior) ...	10,024	15,234	7,723	14,152	2,331	2,402	1,269	1,516
Do. (Junior) ...	13,936	16,458	6,998	7,748	1,907	1,531	1,117	1,292
Miraj (Senior) ...	27,767	23,492	28,454	31,814	2,429	2,326	2,234	2,151
Do. (Junior) ...	17,020	16,558	16,510	16,170	2,233	2,135	1,449	1,593
Mudhol ...	20,434	22,671	24,066	26,596	3,232	4,344	1,733	1,651
Rāmdurg ...	14,215	9,693	15,434	12,167	1,870	1,929	1,045	1,124
Sāngli ...	94,659	104,978	70,477	85,196	12,155	12,409	7,258	7,950
Total ...	232,139	240,306	260,981	233,369	31,195	32,216	13,325	21,694

Prices in Seers (40 tolas)

Year, *			Name of Station									
			Jamkhandi.					Kurundvād (Senior).				
			Wheat.	Rice.	Bajri.	Gram.	Salt.	Wheat.	Rice.	Bajri.	Gram.	Salt.
1	2	3	4	5	6	7	8	9	10	11		
1901	14	19	24	15	24	15	18	24	15	
1902	19	22	31	18	31	16½	21	30	21	
1903	25	20	40	24	48	24	21	45	24	
1904	36	22	64	33	40	30	21	45	36	
1905	30	19	34	20	32	26½	18	33	30	
1906	16	17	22	16	35	16	16	24	16	
1907	20	16	88	20	34	25	10	30	32	
1908	16	15	27	17	42	13	15	30	19	
1909	15	16	25	15	44	13	15	24	19	
1910	13	15	29	18	43	18	15	25	20	
1911	23	16	34	23	45	18	14	30	23	

Information not available.

Year.			Name of Station recording									
			Mudhol.					Rāmdurg.				
			Wheat.	Rice.	Bajri.	Gram.	Salt.	Wheat.	Rice.	Bajri.	Gram.	Salt.
1	27	28	29	30	31	32	33	34	35	36		
1901	14	18	24	13	22	16	10	24		
1902	16	24	34	20	25	19	22	31		
1903	28	20	64	24	28	31	25	49		
1904	32	22	60	32	23	36	24	56		
1905	29	19	40	23	26	30	21	40		
1906	16	16	22	16	32	16½	16½	21½		
1907	18	15	33	20	33	28½	22	47½		
1908	17	16	30	18	35	21½	20	39½		
1909	15	14	26	15	42	16	15½	25½		
1910	18	15	30	17	33	21½	16	30½		
1911	23	16	32	22	40	23½	17½	32		

Information not available.

Information not available.

* Prices during the last fortnight of March.

VIII.

per Rupee and Daily Wages.

recording prices.

Kurundvād (Junior).					Miraj (Senior).					Miraj (Junior).				
Wheat.	Rice.	Bajri.	Gram.	Salt.	Wheat.	Rice.	Bajri.	Gram.	Salt.	Wheat.	Rice.	Bajri.	Gram.	Salt.
12	13	14	15	16	17	18	19	20	21	22	23	24	25	26
16	17	23	16	30	15	16	27	17	26	18	18	23	13	24
18	22	37	22	30	16	19	33	21	24	16	18	26	26	25
26	23	51	30	30	22	18	40	25	25	24	18	44	26	25
31	22	50	31	27	20	18	48	35	28	32	21	54	40	25
21	20	35	22	27	26	16	30	26	33	30	20	32	30	32
17	14	29	25	30	16	14	25	16	35	18	16	20	18	32
16	15	31	21	33	17	14	33	20	40	20	16	36	22	32
15	15	27	18	33	13	12	22	11	43	16	14	24	20	42
15	15	29	20	35	14	12	25	18	45	16	16	24	18	42
18	16	23	22	36	15	12	26	21	41	18	16	28	22	42
18	16	28	22	36	19	12	26	23	43	18	16	26	23	40

prices—continued.

Sāngli.					Mason.	Carpenter.	Black-smith.	Coolies.	
Wheat.	Rice.	Bajri.	Gram.	Salt.				Man.	Woman.
37	38	39	40	41	42	43	44	45	46
15	14	17	18	26	Rs. a. p. 0 6 0	Rs. a. p. 0 6 0	Rs. a. p. 0 6 0	Rs. a. p. 0 2 0	Rs. a. p. 0 1 6
18	18	32	21	26	0 6 0	0 6 0	0 6 0	0 2 0	0 1 6
21	16	41	26	26	0 6 0	0 10 0	0 12 0	0 3 0	0 2 0
25	18	52	36	26	0 8 0	0 10 0	1 0 0	0 4 0	0 3 0
27	18	30	26	28	0 8 0	0 10 0	1 0 0	0 4 0	0 3 6
15	15	20	17	32	0 10 0	0 12 0	1 0 0	0 4 9	0 3 0
18	14	30	20	34	0 10 0	0 12 0	1 0 0	0 4 0	0 3 0
14	10	22	19	45	0 10 0	0 12 0	1 0 0	0 4 0	0 3 0
15	14	24	18	44	0 10 0	0 12 0	1 0 0	0 4 0	0 3 0
16	14	25	22	44	0 12 0	0 12 0	1 0 0	0 5 0	0 3 6
16	14	29	23	41	0 12 0	0 12 0	1 0 0	0 5 0	0 3 6

Table IX.

Criminal Justice.

Offences.	Jamkhandi.		Kurundvād (Senior).		Kurundvād (Junior).		Miraj (Senior).	
	1902-03.	1910-11.	1902-03.	1910-11.	1902-03.	1910-11.	1902-03.	1910-11.
1	2	3	4	5	6	7	8	9
1. Murder	3	1	2	1	1
2. Culpable homicide not amounting to murder.	1	2	1	...	1
3. Dacoity	8	1	4	...
4. Robbery	8	5	1	...
5. Theft	167	50	25	13	11	10	60	23
6. Hurt	5	62	31	51	54	40	61	34
7. Rape	2
8. Offences relating to coin ...	3
9. Cheating	1	1	...	2	...	1	2	...
10. Breach of trust	2	...	14	3	4	1	2	...
11. Other Acts	4	22	1	11	5	6	1	17
12. Other offences	57	42	70	52	56	51	55	62
Total ...	261	185	143	132	131	121	187	137

Offences.	Mira (Junior).		Mudhol.		Rāmdurg.		Sāngli.	
	1902-03.	1910-11.	1902-03.	1910-11.	1902-03.	1910-11.	1902-03.	1910-11.
	10	11	12	13	14	15	16	17
1. Murder	3	...	3	1	4	4
2. Culpable homicide not amounting to murder.	2	1
3. Dacoity	1	...	1	1	...	8	5
4. Robbery	2	1	...	1	2	6
5. Theft	32	11	32	29	9	5	132	84
6. Hurt	19	37	59	56	11	3	...	3
7. Rape	1	...	1	6	2	...
8. Offences relating to coin
9. Cheating	2	2
10. Breach of trust	1	3	4	2	1	0	6
11. Other Acts	7	3	4	7	3	1	44	73
12. Other offences	26	34	48	31	21	33	393	423
Total ...	89	87	130	130	48	55	595	612

Table X.

Work of Criminal and Civil Courts.

Name of State.	1902-03.							
	Criminal.				Civil.			
	Original.		Appellate.		Original.		Appellate.	
	No. of courts.	Persons dealt with.	No. of courts.	Persons dealt with.	No. of courts.	Persons dealt with.	No. of courts.	Appeals.
1	2	3	4	5	6	7	8	9
Jamkhandi	11	352	2	54	5	632	2	42
Kurundvād Senior	11	267	3	13	6	191	2	10
Kurundvād Junior	4	347	2	2	3	117	1	10
Miraj Senior	11	394	2	11	5	570	2	18
Miraj Junior	8	179	2	13	4	127	1	14
Mudhol	6	350	2	8	2	330	1	19
Rāmdurg	3	92	2	3	2	191	2	12
Sāngli	21	1,397	3	61	5	2,181	2	236
Total	75	3,378	18	165	32	4,639	13	361

Name of State.	1910-11.							
	Criminal.				Civil.			
	Original.		Appellate.		Original.		Appellate.	
	No. of courts.	Persons dealt with.	No. of courts.	Persons dealt with.	No. of courts.	Suits filed.	No. of courts.	Appeals.
10	11	12	13	14	15	16	17	
Jamkhandi	10	291	2	27	6	62	2	73
Kurundvād Senior	10	373	3	6	6	182	2	22
Kurundvād Junior	6	337	2	5	3	61	1	16
Miraj Senior	11	287	3	13	4	649	2	23
Miraj Junior	9	152	2	23	4	265	2	15
Mudhol	4	586	2	5	2	443	1	12
Rāmdurg	3	152	2	11	2	116	2	25
Sāngli	24	1,633	3	91	5	2,160	2	255
Total	77	3,546	19	181	32	4,501	14	444

Table XI.
Registration.

Name of State.	1902-03.				1910-11.			
	State Registration Offices.	Documents registered.	Value of Documents registered.	Fees realized.	State Registration Offices.	Documents registered.	Value of Documents registered.	Fees realized.
1	2	3	4	5	6	7	8	9
Jamkhandi	No. 5	No 796	Rs. 2,80,488	Rs. 2,268	No. 5	No. 1,003	Rs. 6,41,430	Rs. 4,616
Kurundvād Senior	4	566	1,40,134	970	4	811	2,38,248	1,743
Kurundvād Junior	3	765	91,826	969	3	730	1,33,008	1,174
Miraj Senior	3	856	2,58,880	3,426	3	1,110	3,76,209	6,243
Miraj Junior	3	251	63,738	1,071	3	520	1,35,141	2,061
Mudhol	1	603	1,64,404	2,364	1	931	3,21,937	4,939
Rāmdurg	1	207	49,042	467	1	594	1,26,632	1,167
Sāngli	8	2,195	6,09,083	10,533	8	3,181	10,29,906	16,303
Total	28	6,339	16,71,626	22,068	28	9,760	30,00,601	38,349

Table XII.
Police (1911).

Name of State.	Number and Total Strength of Police force.	Total Cost.
1	2	3
Jamkhandi ...	352	44,314
Kurundvād Senior ...	86	7,608
Kurundvād Junior ...	74	7,333
Miraj Senior ...	234	18,980
Miraj Junior ...	153	23,600
Mudhol ...	115	10,277
Rāmdurg ...	71	6,075
Sāngli ...	482	71,031
Total ...	1,567	189,318

Table XIII.

Jails.

Name of State.	Number of Jails.	Total cost for 1910-11.	Daily Average Number of Prisoners in Jail.									
			1901-02.	1902-03.	1903-04.	1904-05.	1905-06.	1906-07.	1907-8.	1908-09.	1909-10.	1910-11.
1	2	3	4	5	6	7	8	9	10	11	12	13
Jamkhandi ...	5	2,628	57	41	37	45	40	30	28	28	30	26
Kurundvād Senior.	3	2,350	15	10	7	6	7	7	9	3	7	9
Kurundvād Junior.	3	1,209	18	2	29	24	19	20	15	14	12	18
Miraj Senior ...	3	2,823	66	63	55	46	47	40	44	44	43	38
Miraj Junior ...	3	1,558	19	11	23	20	8	6	6	10	11	12
Mudhol ...	1	1,078	23	22	17	11	12	12	7	10	10	13
Rāmdurg ...	1	817	26	19	17	14	12	11	16	16	14	13
Sāngli ...	8	9,860	366	264	116	132	238	152	140	132	125	103

Table XIV-A.

Gross Revenue.

Name of State.	1901-02.	1902-03.	1903-04.	1904-05.	1905-06.	1906-07.	1907-08.	1908-09.	1909-10.	1910-11.
1	2	3	4	5	6	7	8	9	10	11
	Rs.	Rs.	Rs.	Rs.	Rs.	Rs.	Rs.	Rs.	Rs.	Rs.
Jamkhandi ...	9,84,972	8,11,988	13,61,296	11,10,753	6,27,515	5,17,075	8,05,330	8,04,326	8,17,387	8,29,133
Kurundvād Senior ...	1,40,366	1,43,553	1,95,368	1,53,462	1,47,427	1,55,845	2,06,126	1,98,046	2,99,753	2,19,290
Kurundvād Junior ...	1,30,158	1,42,560	1,78,054	1,95,038	1,62,214	1,68,638	1,66,165	1,76,671	1,88,655	2,14,133
Miraj Senior ...	3,16,985	3,07,393	3,53,349	2,99,907	3,05,863	3,70,527	3,66,011	3,81,070	4,18,573	3,40,744
Miraj Junior ...	2,08,151	2,62,924	2,56,337	2,56,413	2,25,648	2,59,648	2,61,200	2,55,570	2,57,396	2,48,405
Mudhol ...	3,04,476	2,95,815	3,33,446	3,28,017	3,28,769	3,17,555	3,14,921	3,21,179	3,21,738	3,54,844
Rāmdurg ...	1,83,193	1,85,885	1,91,681	1,43,193	1,45,482	2,15,668	2,16,063	1,73,912	2,67,976	2,75,288
Sāngli ...	15,18,754	11,69,938	15,82,107	15,68,854	12,78,393	15,48,827	19,40,904	18,55,719	18,99,804	16,25,405
Total ...	38,61,548	33,19,594	44,51,638	40,55,637	32,21,316	35,53,783	43,36,740	41,96,793	44,71,232	42,06,933

Table XIV-B.

Revenue details by States for 1910-11.

Name of State.	Land Revenue.	Stamps.	Sayar Revenue.	Inam adjustment and Devasthanas.	Advances and deposits.	Local Fund.	All other Sources.	Total.
1	2	3	4	5	6	7	8	9
	Rs.	Rs.	Rs.	Rs.	Rs.	Rs.	Rs.	Rs.
Jamkhandi ...	4,37,479	27,280	27,416	1,04,191	3,46,397	42,451	47,385	10,52,599
Kurundvād Senior ...	1,39,669	11,623	13,049	41,691	10,574	8,154	5,875	2,30,539
Kurundvād Junior ...	1,15,913	3,538	103	25,854	2,48,409	8,216	10,020	4,12,166
Miraj Senior ...	2,22,635	15,163	26,583	10,383	39,867	17,139	26,108	3,87,871
Miraj Junior ...	1,67,554	6,120	6,393	36,126	66,434	10,744	21,471	3,14,842
Mudhol ...	2,10,505	12,697	10,959	59,669	30,272	23,908	42,137	3,87,147
Rāmdurg ...	1,88,363	5,500	9,133	36,764	59,963	7,534	17,538	2,75,285
Sāngli ...	6,24,463	73,853	2,331	...	6,18,749	38,217	2,07,742	16,25,405
Total ...	20,75,592	1,56,232	96,020	3,11,588	14,20,755	1,56,354	4,38,333	46,55,874

Table XV.
Municipalities.

Name of Municipality.	1901-02.	1902-03.	1903-04.	1904-05.	1905-06.	1906-07.	1907-08.	1908-09.	1909-10.	1910-11.
1	2	3	4	5	6	7	8	9	10	11
	Rs.	Rs.	Rs.	Rs.	Rs.	Rs.	Rs.	Rs.	Rs.	Rs.
Jamkhadi State—										
Jamkhadi ... {										
Receipts ...	10,245	10,156	9,578	11,230	12,340	9,916	14,453	10,570	13,716	12,563
Expenditure...	6,946	19,578	9,631	10,827	15,041	12,475	17,624	9,000	12,865	9,787
Hannur ... {										
Receipts ...	491	108	601	387	162	181	290	760	1,708	1,063
Expenditure...	466	185	369	369	344	279	272	279	291	740
Banhatti ... {										
Receipts ...	2,820	2,684	3,137	2,730	2,712	2,561	2,618	2,878	2,705	2,890
Expenditure	3,400	4,521	2,637	2,072	1,738	2,371	2,742	3,178	2,760	3,058
Kundgal ... {										
Receipts ...	2,369	3,161	2,286	3,934	4,367	3,750	3,576	3,474	2,610	2,606
Expenditure...	2,075	3,020	2,240	3,419	5,700	2,632	3,587	3,638	2,189	1,974
Sanwashi ... {										
Receipts ...	1,391	1,391	1,200	1,418	2,800	1,317	1,598	1,430	1,527	1,356
Expenditure...	1,292	1,157	1,121	1,657	3,550	919	1,524	1,336	1,680	1,372
Kamdoli ... {										
Receipts ...	768	617	834	845	1,109	1,722	768	773	741	971
Expenditure...	717	836	830	860	1,762	808	1,212	953	823	811
Kurundvād (Senior) —										
Kurundvād ... {										
Receipts ...	1,002	1,722	2,713	2,114	2,262	2,498	2,374	2,816	3,418	3,482
Expenditure...	2,086	1,942	2,620	2,016	2,206	2,426	2,435	2,468	3,403	3,367
Kurundvād (Junior) —										
Mundargi ... {										
Receipts ...	383	398	391	480	512	735	993	1,110	1,409	2,338
Expenditure...	383	330	318	330	448	699	1,023	604	1,086	2,096
Dudhani ... {										
Receipts ...	641	628	451	858	884	852	1,402	1,578	1,668	2,214
Expenditure...	489	175	163	148	147	131	175	1,320	380	1,050
Miraj (Senior) —										
Miraj ... {										
Receipts ...	12,133	10,993	15,448	14,703	15,634	13,609	11,502	12,708	13,999	16,357
Expenditure	10,675	11,824	13,863	12,957	15,012	14,995	13,569	10,676	13,544	15,744
Kaothe Pirani. {										
Receipts ...	1,663	826	1,035	771	315	1,279	1,152	2,514	1,890	1,951
Expenditure...	1,818	1,886	679	795	790	915	707	737	472	1,403
Mālegaon ... {										
Receipts ...	738	500	700	661	1,028	962	571	1,282	1,007	690
Expenditure...	746	971	900	1,056	974	1,022	614	1,006	976	845
Lakshmeshvar. {										
Receipts ...	4,637	5,460	7,279	6,216	6,195	6,195	6,820	5,575	7,777	8,134
Expenditure	4,446	5,087	4,766	4,586	5,024	4,641	5,724	6,408	5,698	19,788
Shighi ... {										
Receipts ...	1,655	1,509	1,541	1,547	1,807	1,476	1,380	1,392	1,793	1,694
Expenditure...	786	1,316	1,022	796	768	818	907	915	1,059	1,335
Miraj (Junior) —										
Budgaon ... {										
Receipts ...	323	590	806	669	618	918	642	581	689	815
Expenditure...	361	316	441	663	970	781	999	1,031	649	679
Kavati ... {										
Receipts ...	435	631	770	585	448	682	544	633	723	676
Expenditure...	620	681	359	493	585	613	462	469	717	709
Gudgeri ... {										
Receipts ...	1,453	1,285	1,577	1,553	1,216	1,535	1,052	1,470	1,635	1,523
Expenditure...	1,405	1,283	1,138	1,264	1,105	1,129	1,408	1,791	1,709	1,126

Table XV—continued.

Name of Municipality.	1901-02.	1902-03.	1903-04.	1904-05.	1905-06.	1906-07.	1907-08.	1908-09.	1909-10.	1910-11.	
1	2	3	4	5	6	7	8	9	10	11	
	Rs.	Rs.	Rs.	Rs.	Rs.	Rs.	Rs.	Rs.	Rs.	Rs.	
Desing ...	{ Receipts ...	286	198	365	532	414	305	329	320	244	359
	{ Expenditure...	185	103	152	216	742	214	725	296	284	369
Waifale ...	{ Receipts ...	64	138	98	613	66
	{ Expenditure...	103	126	99	123	116	37	20	497
Hiriwadvatti .	{ Receipts ...	560	597	1,035	831	278	371	2,016	575	1,115	890
	{ Expenditure...	924	598	694	564	1,096	755	479	925	607	430
Mudhol—											
Mudhol ...	{ Receipts ...	2,010	1,293	2,670	2,155	2,616	2,298	2,172	2,288	2,382	2,543
	{ Expenditure...	2,111	1,570	2,229	2,416	1,985	2,695	2,064	2,194	2,012	2,239
Mahalingpur {	{ Receipts ...	3,046	1,657	2,774	3,445	4,040	5,794	2,115	4,992	2,813	2,525
	{ Expenditure...	2,693	2,325	2,974	2,789	5,154	5,797	2,218	4,933	2,297	2,178
Lokapur ...	{ Receipts ...	698	765	994	631	692	835	1,936	626	679	741
	{ Expenditure...	668	680	900	757	614	606	420	491	635	683
Rámdurg—											
Rámdurg ...	{ Receipts ...	5,576	4,086	4,018	6,417	4,045	4,910	3,908	3,700	4,427	3,544
	{ Expenditure...	4,938	5,186	3,881	5,105	4,399	5,208	3,814	4,315	3,622	4,819
Sueban Mani- hal.	{ Receipts ...	2,797	1,000	2,269	2,617	2,374	2,625	2,512	2,443	3,071	1,217
	{ Expenditure...	3,128	2,087	2,196	2,039	3,498	2,123	2,527	3,056	2,807	1,507
Sángli—											
Sángli ...	{ Receipts ...	8,184	8,003	13,132	33,060	9,170	17,227	11,307	17,057	25,118	31,167
	{ Expenditure...	10,004	9,437	16,352	25,037	14,456	14,686	14,427	16,396	24,047	25,961
Mangalvedha .	{ Receipts ...	3,676	5,354	6,021	4,318	6,017	6,482	7,433	9,408	3,804	6,059
	{ Expenditure...	3,189	3,323	2,547	5,306	6,162	6,404	7,516	6,146	2,151	3,150
Terdal ...	{ Receipts ...	1,298	1,864	3,523	4,323	3,504	2,948	2,483	7,199	4,202	5,421
	{ Expenditure...	1,361	1,649	2,562	4,796	3,412	2,460	3,667	4,675	4,109	2,022
Rabkavi ...	{ Receipts ...	4,395	2,911	5,557	4,761	3,957	4,638	2,748	5,593	5,402	5,592
	{ Expenditure...	3,593	3,382	4,845	4,848	3,309	4,637	3,880	4,610	5,713	3,965
Sháhápur ...	{ Receipts ...	14,595	12,793	17,963	20,173	13,489	13,496	10,122	19,625	11,673	25,669
	{ Expenditure...	15,987	11,911	14,115	17,175	15,698	11,116	14,859	14,421	10,870	13,123
Shirhatti ...	{ Receipts ...	1,100	1,346	1,400	2,260	2,093	1,685	1,331	1,476	1,681	2,153
	{ Expenditure...	1,175	948	1,711	2,348	2,107	1,829	1,339	1,311	1,717	1,407

Table XVI.

Education : Public Institutions and Scholars therein.

1902-03.

Class of Institution.	Jamkhandi.		Kurundvâl (Senior).		Kurundvâl (Junior).		Miraj (Senior).		Miraj (Junior).		Mudhol.		Râmdurg.		Sângli.		Total.	
	Institutions.	Scholars.	Institutions.	Scholars.	Institutions.	Scholars.	Institutions.	Scholars.	Institutions.	Scholars.	Institutions.	Scholars.	Institutions.	Scholars.	Institutions.	Scholars.	Institutions.	Scholars.
1	2	3	4	5	6	7	8	9	10	11	12	13	14	15	16	17	18	19
High Schools ...	1	301	1	106	1	156	3	503
Anglo-Vernacular Schools	1	...	3	223	4	185	1	90	1	72	3	159	13	723	
Primary Schools ...	37	1,028	12	337	10	420	17	809	21	621	20	950	15	1,046	92	3,692	224	8,903
Girls' do. ...	3	73	1	60	3	163	5	109	2	89	1	86	9	557	24	1,137
Veda do.	1	19	2	73	8	143	
Sanskrit do.	1	16	1	35	3				
Total ...	42	1,402	16	620	10	490	23	1,113	30	915	23	1,129	18	1,233	110	4,637	272	11,475

1910-11.

High Schools ...	1	307	1	208	1	330	3	840
Anglo-Vernacular Schools	1	75	4	99	3	106	1	147	1	101	5	277	15	80	
Primary Schools ...	69	5,251	12	609	10	443	26	1,468	33	1,407	21	1,104	19	1,379	164	9,836	354	21,556
Girls' do. ...	3	232	1	83	3	190	6	202	2	65	1	115	10	928	26	1,791
Veda do.	1	22	2	30	3	52	
Sanskrit do.	1	30	1	40	3	57	5	127	
Total ...	74	5,865	17	821	10	442	32	1,919	42	1,715	24	1,316	22	1,635	185	11,458	406	25,175

Table
Hospitals and

Serial No.	Name.	Station where situated.	Expenditure for 1910-11	Average Daily Attendance for 1910-11.
1	2	3	4	5
	<i>Hospital.</i>		Ra.	
1	Prince of Wales	Jamakhardi		{ In-door Out-door 210 3/4
	<i>Dispensaries.</i>			
2	Kundgol Dispensary	Do.	13,168	{ In-door Out-door 71 4/4
3	Savalgi do.	Do.		{ In-door Out-door 37 2/3
4	Banhatti do.	Do.		{ In-door Out-door 73 5/6
5	Kurundvād do.	Kurundvād (Senior)	1,875	{ In-door Out-door 62 5
6	Tikota do.	Do.	495	{ In-door Out-door 37 5
7	Charitable Dispensary, Main-dargi.	Kurundvād (Junior)	1,171	{ In-door Out-door 23 8
8	Miraj Dispensary	Miraj (Senior)	5,193	{ In-door Out-door 214
9	Lakshmeshvar Dispensary	Do.	1,241	{ In-door Out-door 44
10	Modnimb do.	Do.	1,061	{ In-door Out-door 22
11	Budgaum do.	Miraj (Junior)	2,944	{ In-door Out-door 80
12	Gadgeri do.	Do.	948	{ In-door Out-door 54
13	Mudhol do.	Mudhol	4,520	{ In-door Out-door 107 6
14	Mahalingpur do.	Do.	959	{ In-door Out-door 52 1/4
15	Diamond Jubilee Dispensary (Lokapur)	Do.	872	{ In-door Out-door 36 1/4
16	Charitable Dispensary	Rāmadurg	3,596	{ In-door Out-door 144 4
17	Sureban do.	Do.	389	{ In-door Out-door 34 2
18	Sāngli do.	Sāngli	10,371	{ In-door Out-door 207 5
19	Shāhāpur do.	Do.	1,850	{ In-door Out-door 136 2
20	Shirhatti do.	Do.	1,241	{ In-door Out-door 56
21	Mangalvedha do.	Do.	3,436	{ In-door Out-door 75
22	Kawathe Māhānkai Dispensary .	Do.	1,259	{ In-door Out-door 39
23	Terdal do.	Do.	1,202	{ In-door Out-door 36 9
24	Thāne Dodwad do.	Do.	223	{ In-door Out-door 53

XVII.

Dispensaries.

Number of Patients treated during the year.

1901-02.	1902-03.	1903-04.	1904-05.	1905-06.	1906-07.	1907-08.	1908-09.	1909-10.	1910 11.
6	7	8	9	10	11	12	13	14	15
42	13	33	30	35	38	40	46	29	22
26,406	26,456	21,801	18,521	15,332	16,985	15,093	17,521	17,221	16,847
...
7,864	8,206	7,475	7,903	7,896	7,039	8,377	7,200	7,811	8,945
...
3,153	2,367	2,406	3,473	4,216	4,783	5,265	4,490	4,783	4,997
...
11,636	9,363	6,844	9,590	9,064	6,176	3,313	7,636	8,446	8,375
...
5,283	4,839	5,131	5,556	6,423	4,150	4,290	3,377	4,560	4,613
...
1,120	968	1,598	2,257	1,670	1,229	4,097	3,888	4,779	4,200
...
7,678	1,730	7,607	9,269	8,325	9,432	8,683	8,329
...
25	33	57	63	153	223	290	269	220	192
19,972	26,062	20,955	21,487	23,031	21,303	18,952	18,913	16,172	14,487
...
4	1	4	3	1	1	4	3	1	1
11,233	10,242	10,361	5,867	8,503	6,793	8,420	6,610	9,322	8,096
...
8	9	8	2	3	4	7	4	9	6
4,690	5,146	3,979	3,858	3,393	4,158	4,429	2,413	3,695	2,996
...
5,149	6,210	7,332	8,026	7,853	7,309	6,853	6,332	7,113	8,027
...
7,019	8,231	7,259	7,352	6,339	6,013	6,432	6,905	5,853	6,086
...
11	6	5	6	6	6	10	5	3	6
16,251	17,193	14,655	13,858	12,838	12,108	10,565	11,612	11,529	12,846
...
10,569	8,950	6,162	5,002	6,298	6,570	4,900	4,762	4,375	5,875
...
...	...	4,805	3,266	2,116	2,363	2,597	3,689	3,904	2,910
...
23	9	11	14	7	6	8	23	42	39
9,104	7,221	7,528	7,776	6,635	6,681	6,672	8,239	7,335	6,550
...
5,707	4,503	3,103	Dispensary was closed.			...	2,562	2,562	3,161
...
29	24	10	45	49	76	126	98	144	148
16,874	16,197	15,419	16,719	15,700	16,578	16,412	16,006	18,499	18,817
...
3,939	4,217	4,336	7,666	10,262	11,408	12,801	12,026	12,435	10,968
...
1	1	11	7	1	1	1	4
6,129	4,615	4,908	5,412	4,634	4,866	4,313	4,413	5,279	4,521
...
3	2	...	3	3	4	15	19	22	20
11,014	9,767	7,839	6,798	8,071	8,580	7,453	8,255	7,233	6,144
...
4,118	4,551	4,235	4,436	4,170	4,135	4,310	5,892	5,261	5,393
...
4,930	5,542	4,387	4,615	5,682	5,848	5,648	5,413	5,324	5,249
...
836	3,550	2,601	3,234	3,272	4,402	4,341	3,775	3,829	4,104

Table XVIII.

Vital Statistics for ten years.

Name of State.	1901-02.		1902-03.		1903-04.		1904-05.		1905-06.		1906-07.	
	Births.	Deaths.	Births.	Deaths.	Births.	Deaths.	Births.	Deaths.	Births.	Deaths.	Births.	Deaths.
Jamkhadi ...	2,213	6,063	2,934	5,454	3,094	8,689	3,534	3,633	3,069	2,598	3,050	2,941
Kurundvād Senior Wadi Jahagir.	882	2,950	1,202	2,071	931	2,132	1,124	1,419	1,012	927	998	849
Kurundvād Junior ...	743	1,116	897	1,561	804	1,403	939	1,164	1,054	987	963	910
Miraj Senior ...	1,478	7,577	2,058	6,102	1,731	6,175	1,886	3,539	1,911	1,601	1,593	2,137
Miraj Junior ...	823	2,450	1,146	1,895	1,005	2,635	1,175	1,708	1,030	612	957	766
Mudhol ...	1,485	1,424	1,542	1,303	1,580	3,357	1,832	1,877	1,765	1,138	1,132	1,034
Rāmdurg ...	1,039	986	1,062	1,689	1,106	2,613	1,243	1,743	1,221	836	1,208	802
Sāngli ...	4,803	14,998	5,506	11,735	6,299	11,337	6,109	9,519	6,535	5,506	6,107	5,550
Total ...	13,466	37,567	16,347	32,023	16,550	38,241	17,932	24,802	17,627	14,405	16,008	14,759

Name of State.	1907-1908.		1908-09.		1909-10.		1910-11.				Population.
	Births.	Deaths.	Births.	Deaths.	Births.	Deaths.	Births.		Deaths.		
							No.	Ratio per 1,000.	No.	Ratio per 1,000.	
Jamkhadi ...	3,762	2,482	3,512	1,924	3,476	2,702	3,468	32.9	2,617	24.8	100,304
Kurundvād Senior Wadi Jahagir.	1,014	1,770	1,261	866	1,423	1,035	1,391	36.24	1,024	32.02	33,301
Kurundvād Junior ...	986	1,417	1,074	766	1,049	1,116	1,182	35.2	1,019	30.3	34,080
Miraj Senior ...	1,889	2,833	2,093	1,454	1,892	1,741	1,889	23.5	2,064	25.7	89,655
Miraj Junior ...	1,207	1,088	1,176	637	1,277	761	1,273	35.0	928	25.0	36,571
Mudhol ...	1,880	1,321	1,890	1,390	1,751	1,255	1,862	29.9	1,169	19.6	62,813
Rāmdurg ...	1,220	825	1,462	665	1,246	1,014	1,398	36.5	851	23.2	33,606
Sāngli ...	6,883	7,310	7,394	4,737	7,041	5,817	7,307	32.54	5,276	23.21	227,280
Total ...	18,841	19,046	19,832	12,439	19,155	15,440	19,820	32.06	14,948	24.18	618,139

Table XIX.

Vaccination.

Name of State.	1901-02.	1902-03.	1903-04.	1904-05.	1905-06.	1906-07.	1907-08.	1908-09.	1909-10.	1910-11.
Jamkhandi—										
Successful vaccination .	2,228	2,441	2,292	2,669	2,506	2,710	2,585	3,056	3,086	3,212
Re-vaccination	108	100	83	51	444	189	102	57	43	127
Kurundvād Senior—										
Successful vaccination .	422	833	670	1,047	1,016	918	985	1,143	1,075	1,240
Re-vaccination	68	124	95	108	92	105
Kurundvād Junior—										
Successful vaccination .	733	733	745	757	784	751	879	911	920	937
Re-vaccination	78	83	86	61	15	12	17	19	22	23
Miraj Senior—										
Successful vaccination .	1,249	2,240	1,759	2,501	2,232	2,232	1,717	2,236	2,464	2,120
Re-vaccination	88	121	98	100	65	76	48	35	42	31
Miraj Junior—										
Successful vaccination .	769	768	776	910	988	1,018	959	992	971	807
Re-vaccination	67	46	21	28	33	30	41	45	52	29
Mudhol—										
Successful vaccination .	1,125	1,218	1,205	1,410	1,727	1,562	1,259	1,225	1,427	1,645
Re-vaccination	62	45	32	26	19	10	22	11	...	20
Rámdurg—										
Successful vaccination .	977	645	755	881	794	992	910	915	1,154	1,085
Re-vaccination	182	135	98	62	70	94	78	37	45	36
Sángli—										
Successful vaccination .	4,772	5,507	5,082	6,550	5,760	5,393	5,440	6,334	6,500	6,628
Re-vaccination	1,317	1,205	789	789	940	689	462	418	323	313

