

K39 (b) (2)

BUKMA GAZETTEER

AMHERST DISTRICT

VOLUME B

No. 19.

17048

K 39 (b) (ii) 1924

WEST PAKISTAN CIVIL SECRETARIAT
LIBRARY COPY

To be returned to the Library when done with)

-ii

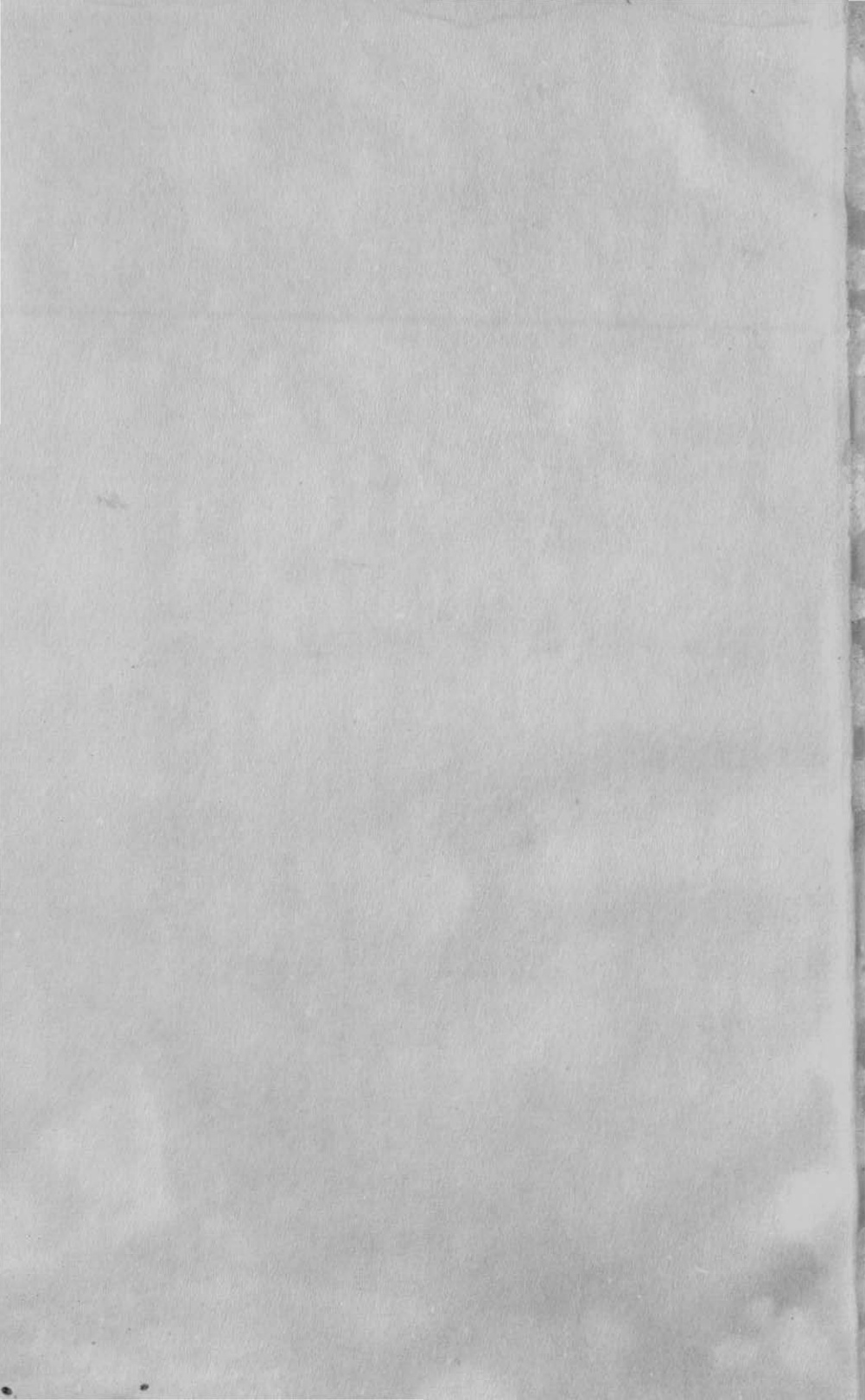

BURMA GAZETTEER

AMHERST DISTRICT

VOLUME B

INCLUDING

TOWN AND VILLAGE CENSUS TABLES
AND CONSTITUENT VILLAGE-TRACTS OF
GROUPS AND CIRCLES NOTIFIED UNDER
THE BURMA RURAL SELF-GOVERNMENT
ACT, 1921.

K 39 (4)

No. 19.

51



RANGOON
OFFICE OF THE SUPDT., GOVT. PRINTING AND STATIONERY, BURMA

1924

[Price, Rs. 2 = 2s 10d.]

LIST OF AGENTS FOR THE SALE OF
GOVERNMENT PUBLICATIONS.

IN INDIA.

AMERICAN BAPTIST MISSION PRESS, Rangoon.
BISWAS & Co., 30, Lewis Street, Rangoon.
INTERNATIONAL BUDDHIST BOOK DEPÔT, Post Box No. 971, Rangoon.
MODERN PUBLISHING HOUSE, Ltd., Rangoon.
RANGOON TIMES PRESS, Rangoon.
MAUNG LU GALE, Law Book Depôt, 42, Ayo-o-gale, Mandalay.
BURMA PUBLISHING Co., 71, Upper Main Road, Moulmein.
BUTTERWORTH & Co. (India), Ltd., Calcutta.
W. NEWMAN & Co., Calcutta.
THACKER, SPINK & Co., Calcutta and Simla.
* D. B. TARAFORVALA, SONS & Co., Bombay.
THACKER & Co., Ltd., Bombay.
HIGGINBOTHAM & Co., Madras.
MANAGER, THE "HITAVADA," Nagpur.

IN EUROPE.

A. CONSTABLE & Co., 10, Orange Street, Leicester Square, W.C.
BERNARD QUARITCH, 11, Grafton Street, New Bond Street, W.
EAST & WEST, Ltd., 3, Victoria Street, S.W. 1.
GRINDLAY & Co., 54, Parliament Street, S.W.
KEGAN PAUL, TRENCH, TRUBNER & Co., Ltd., 68-74, Carter Lane
E.C., and 39, New Oxford Street, W.C.
LUZAC & Co., 46, Great Russell Street, W.C.
P. S. KING & SON, 2 and 4, Great Smith Street, Westminster, S.W.
T. FISHER UNWIN, Ltd., 1, Adelphi Terrace, W.C.
WHELDON & WESLEY, Ltd., 2, 3 and 4, Arthur Street, New Oxford
Street, London, W.C. 2.
W. THACKER & Co., 2, Creed Lane, Ludgate Hill, E.C.
B. H. BLACKWELL, 50 and 51, Broad Street, Oxford.
DEIGHTON, BELL & Co., Ltd., Trinity Street, Cambridge.
OLIVER & BOYD, Tweeddale Court, Edinburgh, Scotland.
E. PONSONBY, Ltd., 116, Grafton Street, Dublin, Ireland.
ERNEST LEROUX, 23, Rue Bonaparte, Paris, France.
MARTINUS NIJHOFF, The Hague, Holland.
OTTO HARRASSOWITZ, Leipzig, Germany.
R. FREDLANDER & SOHN, 11, Carlstrasse, Berlin, Germany.

* For the sale of official publications excluding those of the
Legislative Department.

CONTENTS.

PART I.—GENERAL INFORMATION—	PAGE
Introduction	2
STATEMENTS—	
A.—Administrative Subdivisions	2
B.—Administrative Towns	3
C.—Distribution of Urban Population	4, 5
D.—Urban Population Classified by Religion	6, 7
E.—Post Offices, Bazaars, Hospitals, etc.	8—10
F.—Roads	11—17
G.—Railway Stations	18
H.—Steamer Routes	18
J.—Ferries	18
K.—Rates of Wages	18
L.—Police Strength and Distribution	19
PART II.—EXTRACTS FROM ANNUAL RETURNS—	
I.—Temperature and Rainfall	20
II.—Administrative Divisions (omitted; see pages 2 and 3).	21
III.—Vital Statistics	22
IV.—Agricultural Statistics	2
V.—Crop Outturns	24
VI.—Loans	25
VII.—Wages and Prices (omitted; see page 18).	26, 27
VIII.—Forests	28
IX.—Minerals (no returns).	29
X.—Trade	30
XI.—Roads	31
XII.—General Revenue	32
XIII.—Land Revenue	33
XIV.—Miscellaneous Revenue	34
XV.—District Cess Fund	35
XVI.—Municipalities	36
XVII.—Crime	37
XVIII.—Criminal Justice	38
XIX.—Civil Justice	39
XX.—Registration (omitted).	37
XXI.—Jails	38
XXII.—Hospitals (omitted; see pages 8—10).	39
XXIII.—Vaccination	38
XXIV.—Education	39

PART III.—TOWN AND VILLAGE CENSUS TABLES—

PAGE

Townships—

Chaungzon	40
Kawkareik	42
Kyaikkami	45
Kyaikmaraw	46
Kya-in	48
Moulmein	51
Mudon	53
Yelamaing	55

PART IV.—Constituent Village-tracts of Groups and Circles notified under the Burma Rural Self-Government Act, 1931	57
---	-----	-----	-----	-----	-----	----

P R E F A C E.

1. This preface has been written with reference to all the Gazetteers of the series, not for this volume in particular.

2. All the tables and other statistics in Parts I and II of the B volumes of the Gazetteers have been prepared in the offices of the respective districts from their own records; we have referred to the Deputy Commissioner for corrections numerous cases in which an apparent error has been noticed in the census office, but we could not accept responsibility for the accuracy of the figures. The vital statistics in Part II have been noted as differing in many cases from the corresponding figures in the provincial sanitary or health reports, but have generally been allowed to stand as submitted by the Deputy Commissioner.

3. Part III, which was also prepared in the district offices, is probably correct as a rule so far as it relates to the census of 1921 and within the normal range of error of such a tabulation. There are doubtlessly a few errors still remaining in some districts in the list of existing village-tracts. The names of some village-tracts have no doubt been omitted and the corresponding population assigned to some other village-tract; while on the other hand some hamlets which form only parts of village-tracts may have been listed as separate village-tracts. But persistent efforts have been made in the census office to remove these defects, and district officers have generally seconded these efforts willingly; the residue of error is a result of the defects in the records of village-tracts in most districts to which reference was made in the preface to the 1911 edition of this Gazetteer. The entries in the column 19 of the tables of Part III must always be regarded as approximate unless all the serial numbers of the table of 1911 are accounted for; efforts were made to get this column as correct as possible, but it would hardly be possible to achieve finality and in some localities it had to be given up. In many cases it has been reported that the village-tract represented by some name in the 1911 edition could not be discovered; but generally if a blank is shown in this column it may be supposed that the village-tract has been formed by the subdivision of some tract of 1911. In any particular case in which further enquiry is necessary it is suggested that an examination of the *kwin* maps of the Land Records Department and of the corresponding

assessment roll (which are required to be divided according to the tracts of the headmen who collect the revenue) will furnish the required information if carried through a series of years.

4. It should be noted that in Part III the columns for Christians include, besides persons of all races professing the Christian religion, all Europeans and Anglo-Indians whether they professed that religion or not.

5. The term *Normal Civil Population* used in Part III of the book is defined in Chapter II of the Census Report of 1921 and includes all the population of the town or ward except the classes separately shown in the table, such as military police or travellers. The staffs of hospitals, jails, etc., are counted as normal civil population although the in-patients, prisoners, etc., are not.

6. Slip-copying Register A of the census of 1921, which is preserved in the record room of each district, gives information similar to that of Part III of this volume for every hamlet in each village-tract.

S. GRANTHAM,

Superintendent of Census Operations, Burma (1921).

MAUNG LAT,

Assistant Superintendent of Census Operations, Burma (1921).

AMHERST DISTRICT.

PART I.—GENERAL INFORMATION.

INTRODUCTION.

Amherst.—A district in the Tenasserim Division of Lower Burma lying between $14^{\circ} 56'$ and $17^{\circ} 2'$ N. and between $97^{\circ} 27'$ and $98^{\circ} 51'$ E. Its area is 7,059 square miles and its population was :—

1872	129,948
1881	180,738
1891	233,539
1901	300,173
1911	367,918
1921	417,910

The administrative subdivisions and townships in existence on the 1st April 1922 are shown in the statement on the next page. These arrangements have been in force since the 14th of June 1912. Changes in the decade 1901—1911 were described in the 1911 edition of this gazetteer. Since the census of 1911 the changes have been as follows :—

Local Government's Notifications.			Substance of change effected.
Department.	No.	Date.	
General ...	188	15th June 1911	One extra Township, <i>i.e.</i> Kya-in has been created by the subdivision of the then existing Township of Kyaikmaraw.
Do. ...	185	14th June 1912	The boundaries of Kawkareik, Kyaikmaraw and Kya-in Townships have undergone change.

STATEMENT A.—Administrative Subdivisions (1st April 1922).

NOTE.—If the headquarters town is not shown in column 1 or 2 it bears the same name as the subdivision or township respectively.

Subdivision.	Township.	Area in square miles.	Number of Towns under the Towns Act.	Number of Villages-tracts.	Number of Villages.		Population (Census of 1921 in ordinary type; Census of 1911 in italics).			
					Exceeding 100 houses.	40 to 99 houses.	Persons.	Males.	Females.	Persons per square mile.
1	2	3	4	5	6	7	8	9	10	11
Moulmein	Moulmein ..	30	1	13	9	16	75,795 <i>65,383</i>	} 45,837	29,958	2,526
	Choungzon ...	193	..	48	39	19	53,808 <i>49,271</i>			
Kawkareik	Kawkareik ...	1,963	..	68	18	71	61,878 <i>54,440</i>	} 32,238	29,640	32
	Kyaikmaraw ..	1,219	..	55	21	56	51,542 <i>45,417</i>			
	Kya-in ...	1,238	..	68	8	52	42,509 <i>34,914</i>			
Amherst (Kyaik kami).	Mudon ...	230	..	50	51	13	60,154 <i>59,808</i>	} 30,776	29,378	262
	Kyaikkami ...	928	..	22	13	26	29,821 <i>23,105</i>			
	Yelamaing ...	1,258	..	30	15	37	42,313 <i>35,580</i>			
	Total ...	7,059	1	354	174	290	417,910 <i>367,918</i>	} 223,248	194,562	59

STATEMENT B.—Administrative Towns (1st April 1922).

Name of Town.	M = Municipality, N = Notified Area, T = Towns Act in force, L = Town under the Lower Burma Town and Village Lands Act.				Latest Notification of Boundaries.				Certain Acts in force.					
	M.	N.	T.	L.	Act under which issued,	Department.	No.	Date.	A = Prevention of Cruelty to Animals Act. B = Suppression of Brothels Act. H = Hackney Carriages Act. P = Police Act, section 34. V = Vaccination Act, 1880. VA = Vaccination Law Amendment Act, 1909.					
									A.	B.	H.	P.	V.	V.A.
1	2	3	4	5	6	7	8	9	10	11	12	13	14	15
Amherst	L	L	Revenue	100	29-12-08	P
Kawkareik	...	N	...	L	L	Do.	69	28-10-09	p	V	V.A.
Kya-in	L	L	Do.	36	30-5-10
Moulmein	M	...	T	L	M	General	1	2-1-85	A	...	H	P	V	V.A.
						Municipal and Local.	124 123	19-10-08 15-6-11						

STATEMENT C.—*Distribution of Urban Population (Census of 1921).*

NOTE.—Each constituent village-tract is described by the number and name by which it is described (in its proper township) in Part III of this volume, where the population of the *whole* village-tract is shown; in the table below only that portion of its area or population is shown which belongs to the portion of the village-tract which has an urban character. Village-tracts for which only a part of the population is shown are distinguished in column 4 by an asterisk *. Inmates of jails, reformatories, hospitals, lunatic asylums, leper asylums, military police, travellers in trains or boats or in camps and similar classes of adventitious population are omitted throughout.

Township.	Urban Area.			1. Towns Act in force. 2. Village Act in force. 3. Town under the Town and Village Lands Act.	Area in		Census of 1921.				
	Name.	Constituent Village-tracts, etc.			Square miles.	Acres.	Number of occupied houses.	Population.			Persons per acre.
		No.	Name.					Persons.	Males.	Females.	
1	2	3	4	5	6	7	8	9	10	11	12
	Chaungzôn		2	0·8	528·5	1,054	6,779	3,559	3,220	13
		26	Tagukana ...	2	0·1	83·4	137	712	366	346	9
		27	Muritkyi ...	2	0·2	122·4	218	1,494	782	712	12
		28	Choungzôn ...	2	0·3	182·2	147	1,599	851	748	9
		29	Karaitthit ...	2	0·1	73·2	219	1,266	648	618	17
		30	Kwanthè ...	2	0·1	67·3	333	1,708	912	796	25
	Muyitgale ...	44	Muyitgale ...	2	0·1	88·9	435	2,323	1,162	1,161	26
	Ywalut ...	17	Ywalut ...	2	0·2	128·3	410	2,421	1,228	1,193	19
	Kyaikkami ...	1	Kyaikkami* ...	2, 3	1·1	691·2	626	3,056	1,506	1,550	4
	Panga ...	11	Panga* ...	2	0·2	155·1	443	2,666	1,411	1,255	16
	Karoppi ...	12	Karoppi* ...	2	0·1	75·2	458	2,374	1,206	1,168	31
	Kyain-Seikkyi	33	Kyain-Seikkyi*	2, 3	1·5	927·6	201	1,028	579	449	1

Kyaikmaraw	44	Kyaikmaraw*	2	0'1	42'3	320	1,577	739	838	37	
Tarana	...	Tarana*	...	2	0'1	19'8	340	2,246	1,148	1,098	115
Kawbein	2	0'2	65'8	477	2,628	1,367	1,261	41	
	44	Kawbein*	...	2	0'1	33'4	291	1,690	898	792	51
	45	Kawauk*	...	2	0'1	30'4	186	938	469	469	31
Kawkareik	...	Notified area	2, 3	3'2	222'4	1,206	6,553	3,530	3,023	29	
Kado	...	Kado*	...	2	0'2	104'5	540	2,461	1,229	1,232	23
Moulmein	...	Municipality	1, 3	15'7	1035'2	10,658	56,029	33,010	23,019	54	
Kalawthut	...	Kalawthut	...	2	1'8	522'7	396	2,398	1,257	1,141	5
Mudon	2	1'1	702'6	1,437	7,347	3,801	3,546	10	
	1	Mudon	...	2	0'4	281'6	600	3,059	1,566	1,493	10
	2	Kwandon	...	2	0'4	258'5	621	3,110	1,639	1,511	12
	33	Sasin*	...	2	0'3	162'5	216	1,138	596	542	7
Kawdut	...	Kawdut*	...	2	0'1	58'3	405	2,233	1,128	1,105	38
Kamawkanin	9	Kamawkanin	2	0'1	53'7	393	2,286	1,147	1,139	43	
Thaungbyin	...	Thaungbyin	...	2	0'1	83'8	535	2,781	1,463	1,318	33
Ye	2	0'3	222'5	901	5,011	2,513	2,498	23	
	17	Ywagale*	...	2	0'1	46'3	135	682	354	328	14
	18	Ye-West*	...	2	0'1	77'2	371	1,917	956	961	25
	19	Ye-East*	...	2	0'1	99'0	395	2,412	1,203	1,209	24
Total for 19 Urban areas				...	25'8	16526'9	21,235	114,197	62,983	51,214	7

STATEMENT D.—Urban Population classified by Religion (Census of 1921) Amherst District.

NOTE.—See the note printed above Statement C.

Urban Area.			Total Population.			Buddhist.		Animist.		Hindus.		Mahomedans.		Christians.		Others.	
Name.	Constituent Village-tracts		Persons.	Males.	Females.	M.	F.	M.	F.	M.	F.	M.	F.	M.	F.	M.	F.
	No.	Name.															
2	3	4	5	6	7	8	9	10	11	12	13	14	15	16	17	18	19
Choungzôn	6,779	3,559	3,220	3,027	2,918	20	7	257	80	246	174	9	11
	26	Tagukana	712	366	346	306	295	4	3	56	48
	27	Muritkyi ..	1,494	782	712	768	711	9	1	5
	28	Choungzôn*	1,599	851	748	498	547	10	4	176	72	158	114	9	11
	29	Karakthit*	1,266	648	618	634	610	2	...	12	8
	30	Kwanthe ...	1,708	912	796	821	785	10	3	66	4	15	4
Muyitgale ...	44	Muyitgale	2,323	1,162	1,161	1,29	1,152	6	2	18	1	9	6
Ywalut ...	17	Ywalut ...	2,421	1,228	1,193	1,191	1,185	6	1	23	5	8	2
Kyaikami (Amherst).	1	Kyaikami*	3,056	1,506	1,550	1,108	1,248	7	1	82	21	279	254	30	26
Panga ...	11	Panga*	2,666	1,411	1,255	1,353	1,238	12	1	15	5	14	2	17	9
Karoppi ...	12	Karoppi*	2,374	1,206	1,168	1,109	1,125	61	21	8	3	28	19
Kya-in Seikyi ...	33	Kya-in Seikyi	1,028	579	449	400	373	43	6	91	28	45	42
Kyaikmaraw ...	44	Kyaikmaraw*	1,577	739	838	674	810	6	...	31	16	22	10	6	2
Tarana ...	11	Tarana* ...	2,246	1,148	1,098	1,119	1,082	9	20	16

Kawbein	2,628	1,367	1,261	1,289	1,202	17	17	1	...	53	30	7	12
	44	Kawbein*	1,690	898	792	851	766	17	17	1	...	29	9
	45	Kawbaub*	938	469	469	438	436	24	21	7	12
Kawkariek	...	Notified Area	6,553	3,530	3,023	2,394	2,252	129	54	318	139	675	568	14	10
Kado	...	Kado*	2,461	1,129	1,232	890	1,081	29	8	165	63	142	80	3
Moulmein	...	Municipality	56,029	33,010	23,019	12,970	13,644	1,057	412	11,728	3,715	5,761	3,729	1,422	1,488	72	31
Kalawthut	...	Kalawthut	2,398	1,257	1,141	1,126	1,081	48	12	27	8	20	4	30	36	6	...
Mudôn	7,347	3,801	3,546	3,395	3,333	50	10	147	59	197	133	12	11
	1	Mudôn	3,059	1,566	1,493	1,352	1,402	41	4	80	28	81	48	12	11
	2	Kwandon	3,150	1,639	1,511	1,519	1,433	5	4	33	12	82	62
	33	Sasin*	1,138	596	542	524	498	4	2	34	19	34	23
Kawdut	...	Kawdut*	2,233	1,128	1,105	1,076	1,087	6	...	46	18
Kamawkanin	...	Kamawkanin	2,286	1,147	1,139	1,144	1,139	3
Thaungbyin	...	Thaungbyin	2,781	1,463	1,318	1,418	1,311	41	6	4	1
Ye	5,011	2,513	2,498	2,282	2,423	53	23	66	12	108	36	4	4
	17	Ywagale*	682	354	328	334	316	17	12	2	...	1
	18	Ye, West*	1,917	956	961	826	936	30	8	49	4	50	13	1
	19	Ye, East*	2,412	1,203	1,209	1,122	1,171	6	3	15	8	57	23	3	4
Total for 19 Urban Areas			1,14,197	62,983	51,214	39,094	39,714	1,551	575	12,935	4,133	7,726	5,110	1,599	1,651	78	31

STATEMENT E.—*Post Offices, Bazaars, Hospitals, etc.*

Township.	Town or Village-tract.		Railway Station.	Steamer Jetty.	Post Office.	Telegraph Office.	Bazaars.	Forest Revenue Station.	Hospital (Bedis) or Dispensary.	Principal Schools		Rest-houses.					Remarks.
	Serial No. in Part III.	Name.								Boys.	Girls.	Kind.	Number of Bed rooms.	Furnishing.	Road.*	Steamer Route.*	
1	2	3	4	5	6	7	8	9	10	11	12	13	14	15	16	17	18
Amherst ...	1	Kyaikkami	P.O.	T.O.	B.B.	F.R.S.	C.H. (15)	P.W.	2	B.	1	7	
		Do.	P.W.	1	B.	
		Do.	D.	2	C.	
	6	Kyonkadat	P.O.	T.O.	
	10	Thanbyuzayat	P.O.	T.O.	P.W.	2	B.	1	...	
	11	Panga	P.W.	2	B.	5	...	
Choungzón	Kyauktaman	P.W.	2	B.	
	9	Kalwi	D.	2	A.	8	...	
	28	Choungzón	P.O.	P.W.	2	B.	3	Moulmein to Sat-maw.	Daily service I.F. launch.
Kawkareik ...	21	Kyondo	J.	P.O.	T.O.	P.W.	2	B.	6	2	
	44	Kawbein	D.	2	A.	...	2	
	49	Ta-ok	F.	
	51	Hpalu	F.	2	A.	18	2	
	53	Myawaddy	P.O.	T.O.	P.W.	2	B.	6	2	

	56	Thingannyinaung	P.W.	2	B.	6	2		
	58	Sukali	P.W.	2	B.	6	2		
	60	Mepale	F.	2	A.	12	2		
	61	Tichara	F.	2	A.	19	2		
	...	Kawkareik	P.O.	T.O.	B.B.	F.R.S.	C.H. (14)	P.W.	4	B.	6	2
	...	Misty Hollow	P.W.	2	B.	6	2
	...	Third Camp	P.W.	2	B.	6	2
Kyaikmaraw	44	Kyaikmaraw	P.O.	T.O.	...	F.R.S.	P.W.	2	B.	3	3
																Regular launch service except on Sundays.
Kya-in	33	Kya-in	P.O.	T.O.	...	F.R.S.	P.W.	2	A.	7	3
	36	Thanbya	F.	2	A.	15	3
		Natchaung	F.	2	A.	7	3
	61	Kasat	F.	2	A.	7	3
	...	Metharo	F.	2	A.	7	3
	...	Metaket	F.	2	A.	15	3
Moulmein	1	Kado	P.O.	T.O.	B.B.	F.R.S.
	10	Ngante	F.R.S.	3 of 4
	...	Htatke	F.R.S.
	...	Moulmein	J.	P.O.	T.O.	B.B.	F.R.S.	C.G.H. (131) C.D.H. (18) E.M.H. (12) D.	G.A.V. A.B.M. (Mixed) S.P.G. (Mixed) R.C.M. (Mixed) C.E.S. C.E.S. G.N.S. A.N.S. E.T.S. E.T.S. T.S. G.V.P.	C.	8	C.	1 to 26	1 to 7
																Daily service I.F.C.'s, launch.

* Figures in columns 16 and 17 relate to serial numbers of routes shown in Tables F, and H.

STATEMENT E.—*Post Offices, Bazaars, Hospitals, etc*—concluded.

Township.	Town or Village-tract.		Railway Station.	Steamer Jetty.	Post Office.	Telegraph Office.	Bazaar.	Forest Revenue Station.	Hospital (Beds) or Dispensary.	Principal Schools.		Rest-houses.					Remarks.
	Serial No. in Part III.	Name.								Boys.	Girls.	Kind.	Number of Bed rooms.	Furnishing.	Road.*	Steamer Route.*	
1	2	3	4	5	6	7	8	9	10	11	12	13	14	15	16	17	18
Mudon ...	1	Mudon	P.O.	T.O.	...	F.R.S.	P.W.	2	B.	1	...	
	30	Lettet	P.W.	2	B.	1	...	
	44	Pa-aulk	P.W.	2	B.	1	...	

* Figures in columns 16 and 17 relate to serial numbers of routes shown in Tables F, and H.

ABBREVIATIONS.

COLUMN 8.

B.B. = Bazaar equipped with buildings.

COLUMN 10.

C.G.H. = Civil General Hospital.
 C.D.H. = Contagious Disease Hospital.
 E.M.H. = Ellen Mitchell Memorial Hospital.
 D. = Dispensary.
 C.H. = Civil Hospital.

COLUMNS 11 AND 12.

G.A.V. = Government Anglo-Vernacular School.
 A.B.M. = American Baptist Mission School.
 S.P.G. = Society for Propagation of Gospel School.
 R.C.M. = Roman Catholic Mission School.
 C.E.S. = Church of England School.

G.N.S. = Government Normal School.
 E.T.S. = Elementary Training School.
 T.S. = Technical School.
 G.V.P. = Government Vernacular Practising School.
 A.N.S. = Aided Normal School.

COLUMN 13.

C. = Circuit House.
 D. = District Bungalow.
 P.W. = P.W.D. Bungalow.
 F. = Forest Bungalow.

COLUMN 15.

A. = A Bungalow with a minimum of heavy furniture without crockery.
 B. = A Bungalow with crockery, etc., in addition.
 C. = A Bungalow with linen as well as crockery, etc., (i.e. Circuit House style).

STATEMENT F.—Roads (1st April 1922).

Name of Road.	Length (miles).	Main, District or Village Road.	Surfaced width (feet).	Class of surfacing.	Bridging permanent or temporary.	Rating grade: 1 in.	Origin of mileage measurements.	Rest-houses and their distance from origin of measurements.	Remarks.
1	2	3	4	5	6	7	8	9	10
1. Moulmein-Amherst Road.	5 ²	M	10 to 16	Stone laterite.	P and T	1 in 10	From Zegyo bazaar to Amherst, 52 miles.	<ol style="list-style-type: none"> 1. Permanent bungalow of 2 bed rooms at Pa-suk ($\frac{1}{2}$ miles). 2. Bungalow of 2 bed rooms at Lettiet (5$\frac{1}{2}$ miles). 3. Bungalow of 2 bed rooms at Phanbyu-zayat (1$\frac{1}{2}$ miles). 4. Bungalow of 2 bed rooms at Amherst (mile 53). 5. Bungalow of 2 bed rooms at Amherst (mile 55). 	It is proposed to improve 23 miles of this road by replacing laterite with stone metal width increased to 12 feet and pucca bridges constructed at a cost of Rs. 5,84,950 (approximate) widening the bank 13 feet wide throughout and improving berms by raising and resectioning.
2. Natmaw-Choungzon Road.	3 miles and 4 furlongs.	Do.	10	Sand stone and laterite.	T	Level	Natmaw to Choungzon 35 miles.	Permanent bungalow of 2 bed rooms at Choungzon (3 miles).	It is proposed to improve 3 miles and 4 furlongs of this road by increasing the width of stone metal to a width of 12 feet and construct pucca bridges at a cost of Rs. 40,700 (approximate).
3. Moulmein-Kyaikmaraw Road.	10 miles and 4 furlongs.	Do.	10 to 12	Laterite ..	T	1 in 10	From Zegyo to Kyaikmaraw landing stage, 12 $\frac{1}{2}$ miles.	Permanent bungalow of 2 bed rooms at Kyaikmaraw (13 $\frac{1}{2}$ miles).	Improvements to road surface to a length of 9 miles and 2 furlongs and construction of pucca bridges is proposed at an approximate cost of Rs. 1,24,700 and widening the bank to 12 feet wide throughout and improving the berms by raising and resectioning.

P=Permanent. T=Temporary.

STATEMENT F.—Roads (1st April 1922)—contd.

Name of Road.	Length (miles).	Main District or Village Road.	Surfaced width (feet).	Class of surfacing.	Bridging permanent or temporary.	Ruling grade: 1 in	Origin of mileage measurements.	Rest-houses and their distance from origin of measurements.	Remarks.
1	2	3	4	5	6	7	8	9	10
4. Mudon through Road.	1	M	10	Laterite ...	T	Level	From junction of Court-house Road to Kangyi, 1.87 miles	Permanent bungalow of 2 bed rooms at Mudon (4 furlongs).	It is proposed to replace laterite surface with stone metal to a length of 1 mile and $7\frac{1}{2}$ furlongs and pucca bridges constructed at a cost of Rs. 11,400 (approximate).
5. Panga-Thanyayay Road.	5	Do.	10	Laterite ..	T	Level	From Thanyayay to Panga, 5.00 miles.	Nil	It is proposed to improve 5 miles of this road by replacing laterite with stone metal and pucca bridges to be built at a cost of Rs. 74,600 (approximate) widening the road 18 feet wide on the bank and improving the berm by raising and resectioning.
6. Kyondo-Myawaddy Road.	55 and 2 furlongs.	Do.	Surfaced with laterite in 1st 23 miles.	Laterite ...	Partly P and partly T about half and half.	1 in 30	Kyondo to Myawaddy, 55 miles 2 furlongs.	<ol style="list-style-type: none"> 1. Permanent bungalow of 2 bed rooms at Kyondo (mile 0). 2. Bungalow of 3 bed rooms at Kawkareik (mile 15.4). 3. Bungalow of 2 bed rooms at 3rd Camp (mile 28). 4. Bungalow of 2 bed rooms at Misty Hollow (mile 41). 5. Bungalow of 2 bed rooms at Sukali (mile 44). 6. Semi permanent bungalow of 2 bed rooms at Thinganyinaung. 7. Bungalow of 3 bed rooms at Myawaddy (mile 44). 	It is proposed to metal 1st 23 miles and last 9 miles of this road to a width of 12 feet and pucca bridges constructed at a cost of Rs. 4,4,700 (approximate) 3rd, 4th and 6th miles have already been metalled and detailed estimates have been prepared for 1st and 2nd sections, 2/16, Kyondo to mile post 9 and mile post 9 to mile post 15 (Kawkareik) metal is being carted from Kamakola quarry to miles 6, 7, 8 and 9 and it is proposed to consolidate this during 1922. At present these miles have a laterite surface which gets very cut up during the rains; stone metalling will be a great improvement.

7. Kya-in-Seikkyi to Kya-in-Haungtharaw Road.	42	Do.	Un-surfaced.	Nil	...	T	1 in 20	Kya-in-Seik-Ki to Kya-in on Haungtharaw.	Semi-permanent bungalow of 2 bed rooms at Kya-in-Seikkyi and semi-permanent Forest Bungalow at Metharaw (12th miles).	It is proposed to construct the road as a main one and metal with laterite and construct pucca bridge at a cost of Rs. 2,87,000 (approximate). Earthwork, jungle clearing portion of bridging and draining have been completed for 1st 13 miles also laterite collected at road side. Detailed estimate has been submitted for above miles and work will be completed up to amount allotted in budget during 1922.
8. Choungzon-Kalwi Road.	12 miles and 3 furlongs.	D	5 to 19½	Laterite		T	Level	Choungzon to Kalwi 12.25 miles.	Permanent bungalow of 2 bed rooms at Kalwi (mile ½).	Laterite to be replaced by stone metal and pucca bridges built at a cost of Rs. 1,87,800 (approximate) and bank to be raised and widened to 18 feet and to resection the surface before metal laid out.
9. Feeder Road to Amherst Road.										
(a) Pa-auk ...	7½ furlongs.	D	10	Laterite	..	T	Level	From Main road '88.	} Nil ...	It is proposed to construct pucca bridges on these roads at an approximate cost of Rs. 67,800.
(b) Tagundaing ..	7½ furlongs.	D	10	Laterite	...	T	Level	1'90		
(c) Kamawet ...	1 mile and 5½ furlongs.	D	8½	Laterite	..	T	Level	1'63		
(d) Kawlawthut ..	1 mile and 6 furlongs.	D	10	Laterite	...	T	Level	1'75		
(e) Wagaru ...	3 miles and 4 furlongs.	D	12½	Laterite	..	T	Level	3'50		

P=Permanent. T=Temporary.

STATEMENT F.—Roads (1st April 1922)—contd.

Name of Road,	Length (miles),	Main, District or Village Road.	Surfaced width (feet).	Class of surfacing.	Bridging permanent or temporary.	Ruling grade: 1 in	Origin of mileage measurements.	Rest-houses and their distance from origin of measurements.	Remarks.
1	2	3	4	5	6	7	8	9	10
10. Moulmein- Ngante Road.	2	D	10	Laterite ...	T	Level	87	...	It is proposed to improve this road by replacing laterite with stone metal and permanent bridges built at a cost of Rs. 13,200.
11 Nyaungbinzeik- Gyaing Road.	6 mile and 1 fur- long.	D	10	Stone and Laterite.	P	Level	Nyaungbin- zeik (right bank of Ataran River) to left bank of Gyaing River, 6 miles 1 furlong.	...	It is proposed to put in reinforced concrete floor over existing R. S. beams in place of existing timber floor.
12. Thingannyinaung- Mepale Road.	6	D	Un- sur- faced.	Unsur/aced	T	Level	Thingan- nyinaung to Mepale (on Myawaddy Road, 6 miles).	Forest bungalow of 2 rooms at Mepale.	It is proposed to replace the Mepale bridge with steel trusses the others with reinforced concrete floors supported by steel joists where necessary on brick or concrete abutments.

13. Karaikthit-Muritgale Road.	5 miles and 4 furlongs.	D	Unsurfaced.	Unsurfaced	T	Level	From Karaikthit to Muritgale, 5.50.	...	It is not proposed to metal this road but to maintain it as a fair weather road surfaced with gravel or laterite, it is proposed to replace all temporary bridges with pucca bridges at a cost of Rs. 80,000.
14. Kya-in-Seikkyi to Metaket Road.	10	F	10	1st mile laterite remainder earth.	T	1 in 10	Kya-in Seikkyi to Metaket	Forest bungalow of 2 bed rooms at Natchaung (4 miles). Do. (11 miles and 4 furlongs) at Metaket.	This road was taken over from the Forest Department in 1919 but was handed back in 1921 and will be maintained in future by Forest Department from Provincial Funds.
15. Thanbya-Metharaw.	5.00	F	Unsurfaced.	Unsurfaced	T	1 in 20	Thanbya cr Zami River to Metharaw, 5 miles.	Forest bungalow of 3 rooms at Thanbya.	
16. Natchaung (Aleywa) to Danon.	4.00	F	Unsurfaced.	Unsurfaced	T	1 in 10	Natchaung-Aleywa to Danon, 4 miles.	...	Taken over from Forest Department in 1919 and handed back in 1921 and will be maintained in future by Forest Department from Provincial Funds.
17. Natchaung-Pakabo-Sakan.	7.00	F	Unsurfaced.	Unsurfaced	T	1 in 10	Natchaung to Pakabo-Sakan, 7 miles.	...	
18. Myawaddy-Kyaukset Hill.	17 and 4 furlongs.	F	Unsurfaced.	Unsurfaced	T	1 in 10	Myawaddy to Kyaukset Hill, 17 miles.	Forest bungalow of 3 rooms at Hpalu, mile 12.	Taken over from Forest Department in 1919 and are being handed back on 1st April 1923 to be maintained by Forest Department from Provincial Funds.

STATEMENT F.—Roads (1st April 1922)—concl'd.

Name of Road.	Length (miles).	Main, District or Village Road.	Surfaced width (feet).	Class of surfacing.	Bridging permanent or temporary.	Rolling grade: 1 in.	Origin of mileage measurements.	Rest houses and their distance from origin of measurements.	Remarks.
1	2	3	4	5	6	7	8	9	10
19. Mepale-Tichara	6	F	Un-surfaced.	Unsurfaced	T	1 in 10	Mepale to Tichara, 6 miles.	Forest bungalow of 2 rooms at Tichara, mile 6.	Taken over from Forest Department in 1919 and are being handed back on 1st April 1922 to be maintained by Forest Department from Provincial Funds.
20. Panga-Ye	...	M	This is a proposed road, Survey done in last year.
21. Hnipadaw-Kale Road.	11'01	M	Un-surfaced.	...	Nil	1 in 20	From Hnipadaw 33 miles and furlongs, Moulmein-Amherst Road to Kale village.	...	This was opened to relieve the distressed villagers in Kawka-reik Subdivision. Earthwork for banking and cutting 8 miles completed and laterite for metal-ling partly collected but not consolidated.
22. Road from 9th mile post Kyondo-Myawaddy to Kya-in Haungtharaw River.	3 miles and 3 furlongs.	M	16	Laterite ...	P	1 in 20	9th mile post Kyondo-Myawaddy Road to Kya-in on Haung-tharaw 3 miles and 3 furlongs.	---	This is a main road and was started to give work to distressed villagers. The road from Kya-in-Seikkyi to Kya-in on Haungtharaw ends at Kya-in on left bank of Haungtharaw River. This road is therefore a continuation of the Kya-in-Seikkyi Road and will give through communications to Kawka-reik by having a ferry at Kya-in-Haungtharaw River.

23. Kyaikmaraw-Kyauktalon.	4'91	M	Surfaced to feet.	Laterite ...	T	1 in 20	Kyauktalon 12 miles 6 furlongs of Moulmein-Amherst Road to 14th mile post of Kyaikmaraw village.	...	This was also opened to relieve the distressed villagers of Kyaikmaraw Township. Earthwork for banking and cutting done throughout the length, laterite collected and consolidated on the surface portion both side the hill. Temporary jungle wood bridges constructed to open the traffic.
24. Mudon-Kyunywa	6'55	D	Surfaced 12 feet.	Laterite ...	T	1 in 20	From 18th mile of Moulmein-Amherst Road, Mudon village to Kyunywa village.	...	This is also opened to relieve the distressed villagers, it was a forest track $1\frac{1}{2}$ mile in length from Mudon now constructed in full length. Bridges were built with laterite block except 9 bridges which were constructed with laterite abutment and under superstructure, laterite and stone metal for soling and metalling collected fully and 6 miles consolidated.
25. Kyunywa to Kawwet.	8'45	D	Unsurfaced.	...	Nil	1 in 20	From Kyunywa to Kawwet.	...	This was also opened for relief of distressed villagers. First section of 6 miles and 3 furlongs in length earthwork for banking and cutting completed except the approaches of the bridges and laterite for soling and metalling under collection and laterite block for bridges also under collection.
26. First 4 miles of Kyondo to Nabu-Hnitcha Roads, <i>vis.</i> Kyondo to Kyunbaing village.	4 miles.	D	16	Laterite ...	T	1 in 20	Kyondo to Kyunbaing village, 4 miles.	...	This was started as a relief work and was originally intended to be made from Kyondo to Nabu-Hnitcha. As villagers were not coming forward Deputy Commissioner suggested that only the first 4 miles be done.

P=Permanent. T=Temporary.

STATEMENT G.—*Railway Stations.*

Nil.

STATEMENT H.—*Steamer Routes.**Daily—*

1. *Moulmein to Kado.*—No intermediate stations.
2. *Moulmein to Kyondo.*—Calling at Zathabyin, Kawthin, Tarana Kawlamu, Kawbein, Khaya, Thanle, Thanbo, Kawgo, Kyauktan, Gyaing and Thayettaw.
3. *Moulmein to Kya-in.*—Calling at Nyaungbinzeik, Ngante, Minywa, Kyonpanin, Kyonwan, Kyaikparan, Muraung, Peinnegon Kanaung, Beinbyaw, Kyaikmaraw, Metaro, Hnidon, Kwannagan, Shwewagyaung, Ule, Ngabyema, Singu, Kawwet, Aluzeik, Pathein, Ataran, Yebu, Chaungnakwa and Thanbya.
4. *Moulmein to Ngabyema.*—Calling at Nyaungbinzeik, Ngante, Minywa, Kyonpanin, Kyonwan, Kyaikparan, Muraung, Peinnegon, Kanaung, Beinbyaw, Kyaikmaraw, Metaro, Hnidon, Kwannagan, Shwewagyaung and Ule.
5. *Moulmein to Mayan.*—Calling at Thetkaw and Natmaw.
6. *Moulmein to Martaban.*—No intermediate stations. Martaban is on the right bank of the Salween river opposite to Moulmein—Falls in Thatôn District.
7. *Moulmein to Amherst.*—Calling at Thetkaw, Natmaw, Kinchaung and Wegali. This service is conducted from late October until early May—it does not run during the rains.

STATEMENT J.—*Ferries.*

Ferry.	River crossed.	Township.
1	2	3
Kyaikparan ...	} Ataran ...	Kyaikmaraw.
Nyaungbinzeik ...		
Kya-in Seikkyi ...	Zami ...	Kya-in.
Kyondo ...	Haungtharaw ...	Kawkareik.
Mayan-Hinthagyun ...	Salween ...	Chaungzon.
Thingangyun ...	} Yegyaw ...	} Ye.
Thaungbyin ...		
Chaungtaung ...	Ye ...	
Kyauktan ...	Lamaing-Yegyaw ...	
Kawdut ...	Kawdut ...	
Paungke ...	Karokpi ...	Kyaikkami.

STATEMENT K.—*Rates of Wages.*

The average monthly wages for 1921 were as follows:—

- (a) An able-bodied agricultural labourer, Rs. 25 to Rs. 30 with meals worth Rs. 7-8-0 supplied by the employer. (b) A cooly, Rs. 30 to Rs. 40; (c) A carpenter, Rs. 45 to Rs. 75 according to skill. (d) a blacksmith, Rs. 30 to Rs. 60.

The average hire of a cart is Rs. 4 a day.

STATEMENT L.—Police Strength and Distribution.

Township.	Station or Post.		Civil Police.				Military Police.					
	Situation.	Class.	Sub-Inspectors.	Head Constables.	Constables.	Total.	Subadars and Jemadars.	Havildars.	Naiks.	Sepoys.	Total.	
1	2	3	4	5	6	7	8	9	10	11	12	
Moulmein	Mopna	Moulmein Town.	P.S.	1	6	25	33	
	Maungon		P.S.	1	7	33	46	
	Fabedan		P.S.	1	7	33	46	2	5	14	105	127
	Pettan		P.S.	2	10	37	49
	Daingwunkwin		P.S.	2	8	37	47
	Kado	O.P.	...	3	5	7	
Chaungzon	Chaungzon	P.S., M.P.	1	7	10	18	...	1	...	14	35	
Kawkareik	Kawkareik	P.S., M.P.	1	8	10	19	1	...	1	18	20	
	Myawaddy	P.S.	1	6	13	20	
	Kyondo	P.S.	1	6	12	19	
Kyaikmaraw	Kyaikmaraw	P.S., M.P.	2	9	7	18	...	1	...	14	35	
Kya-in	Mitan	P.S.	1	5	14	20	
	Kya-in	P.S.	1	8	15	24	
	Kyunchaung	P.S.	0	2	10	12	
Mudon	Mudon	P.S., M.P.	2	7	12	21	...	1	...	14	35	
Kyaikkami	Amherst	P.S., M.P.	1	6	11	18	...	1	...	14	35	
	Karokpi	P.S.	1	5	9	15	
Yelamaing	Ye	P.S., M.P.	1	6	7	14	...	1	1	20	32	
	Lamaing	P.S.	1	5	6	12	
	Total	...	21	120	317	458	3	10	16	200	229	

Abbreviations.—Police-station=(P.S.); Out-Post=(O.P.); Military Police Post=(M.P.)

PART II.—EXTRACTS FROM ANNUAL RETURNS.
TABLE I.—TEMPERATURE AND RAINFALL, MOULMEIN TOWN.

Year.	Average maximum Temperature during			Average minimum Temperature during			Rainfall in Inches.												Total,
	April.	July.	Decem-ber.	April.	July.	Decem-ber.	Janu-ary.	Febru-ary.	March.	April.	May.	June.	July.	August.	Septem-ber.	October.	Novem-ber.	Decem-ber.	
1	2	3	4	5	6	7	8	9	10	11	12	13	14	15	16	17	18	19	20
1911...	00	00	00	8.64	19.42	47.93	46.67	46.89	24.58	6.17	0.01	00	200.41
1912...	2.73	00	00	1.79	22.21	40.57	43.95	48.32	16.07	5.42	4.11	00	184.57
1913...	00	00	1.54	00	18.26	31.24	62.40	46.16	37.13	7.33	5.77	00	209.83
1914...	00	00	0.1	2.85	6.94	50.57	64.61	59.52	22.68	4.18	0.85	1.75	213.96
1915...	00	01	01	2.44	30.19	17.61	43.28	31.39	22.45	17.29	1.10	3.77	169.54
1916...	00	00	05	1.3	9.74	56.53	29.73	41.50	22.45	3.99	2.62	37	167.10
1917...	05	00	3.72	25	11.09	43.30	40.35	34.18	28.27	16.70	44	1.70	180.05
1918...	91.7	82.3	88.5	74.7	71.5	69.2	00	00	00	5.20	30.02	41.80	39.15	41.26	35.43	5.60	1.82	45	200.73
1919...	95.2	82.8	87.0	77.3	74.6	68.8	00	00	00	1.69	23.11	51.49	44.18	66.02	11.75	7.50	4.00	83	216.57
1920...	95.0	81.6	88.1	76.4	76.0	70.1	00	00	1.71	12	12.22	41.86	61.60	45.98	33.17	12.76	73	43	210.64
1921...	91.5	83.5	78.5	77.3	74.6	66.9	00	00	1.11	8.7	16.56	37.04	39.33	46.24	22.35	6.64	41	...	170.53
1922...																			
1923...																			
1924...																			
1925...																			
1926...																			
1927...																			
1928...																			
1929...																			
1930...																			
1931...																			

TABLE III.—VITAL STATISTICS.

Year.	Population.	Total number of births registered.	Ratio of births per thousand.	Total number of deaths registered.	Ratio of deaths per thousand.	Percentage of deaths under five years to total deaths.	Deaths per 1,000 from					
							Small-pox.	Fever.	Dysentery and Diarrhœa.	Respiratory Diseases.	All other causes.	
1	2	3		5	6	7	8	9	10	11	12	
1911	...	367,918	10,810	29.38	8,395	22.82	.34	1.22	4.17	2.30	.95	14.17
1912	...	367,918	11,829	32.15	8,323	22.62	.33	1.70	3.31	1.83	.63	15.15
1913	...	367,918	11,807	32.09	7,204	19.58	.29	.34	3.81	1.24	.82	13.37
1914	...	367,918	12,223	33.22	7,092	19.28	.34	.00	4.35	1.51	.49	12.93
1915	...	367,918	13,183	35.83	6,723	18.27	.37	.01	3.84	1.74	.53	12.16
1916	...	367,918	13,958	37.94	6,843	18.60	.35	.04	3.69	1.05	.70	13.12
1917	...	367,918	13,894	37.76	8,011	21.77	.35	.26	4.10	1.69	1.03	14.70
1918	...	367,918	12,785	34.75	11,220	30.50	.33	.00	12.98	1.17	1.41	14.94
1919	...	367,918	11,379	30.93	10,586	28.77	.29	.17	7.00	2.90	1.14	17.56
1920	...	367,918	11,618	31.58	8,533	23.19	.31	1.00	5.52	2.01	1.69	12.98
1921	...	417,910	12,755	30.59	8,358	20.00	.15	.16	4.98	1.61	1.37	11.88
1922	...											
1923	...											
1924	...											
1925	...											
1926	...											
1927	...											
1928	...											
1929	...											
1930	...											

The figures in column 2 for 1921 are from the census of that year, and for earlier years from the census of 1911.

TABLE V.—OUTTURN OF CROPS.

[Outturn in American Notation, taking 100 to represent a Normal Crop.]

Year,	Rice,	Sugar-cane,	Betelnuts,			
1	2	3	4	5	6	7
1911-12	84
1912-13	100
1913-14	88
1914-15	75
1915-16	95
1916-17	81
1917-18	84
1918-19	81
1919-20	75
1920-21	75
1921-22
1922-23
1923-24
1924-25
1925-26
1926-27
1927-28
1928-29
1929-30
1930-31

TABLE VIII.—FOREST STATISTICS.

		Area in square miles of reserved forests.	Area in square miles of unre- served forests.	Forest revenue.	Forest expenditure.
1		2	3	4	5
				Rs.	Rs.
1911-12	...	1,235	6,488	5,77,053	2,23,722
1912-13	...	1,237	4,813	7,47,952	2,23,014
1913-14	...	1,237	4,700	8,84,750	2,25,529
1914-15	...	1,303	3,915	4,59,873	2,54,551
1915-16	...	1,365	3,913	4,30,757	2,36,734
1916-17	...	1,365	3,120	4,07,361	2,08,190
1917-18	...	1,365	4,713	4,03,200	2,13,450
1918-19	...	1,365	4,713	5,93,705	3,41,527
1919-20	...	1,411	4,663	7,03,744	2,80,488
1920-21	...	1,411	4,663	5,67,428	3,14,805
1921-22	...				
1922-23	...				
1923-24	...				
1924-25	...				
1925-26	...				
1926-27	...				
1927-28	...				
1928-29	...				
1929-30	...				
1930-31	...				

TABLE X.—STATISTICS OF VALUE OF TRANS-FRONTIER TRADE.

Year.	Imports.		Exports.		Grand Total, Imports and Exports.
	Merchandise.	Treasure.	Merchandise.	Treasure.	
1	2	3	4	5	6
	Rs.	Rs.	Rs.	Rs.	Rs.
1911-12 ...	13,21,106	10,70,155	15,87,667	9,15,285	48,94,213
1912-13 ...	13,86,825	9,94,083	13,94,737	11,94,411	49,70,056
1913-14 ...	19,26,609	8,00,490	10,67,778	13,49,679	51,44,556
1914-15 ...	21,43,295	12,05,563	12,82,759	13,08,925	59,40,542
1915-16 ...	14,27,709	9,62,536	12,20,117	4,84,698	40,95,060
1916-17 ...	9,21,614	9,08,922	10,85,128	4,63,965	33,79,629
1917-18 ...	12,92,378	8,56,563	10,36,236	4,15,654	36,00,831
1918-19 ...	16,40,826	4,74,870	8,66,638	4,81,566	34,63,900
1919-20 ...	27,48,630	4,54,587	14,12,601	6,01,372	52,17,190
1920-21 ...	30,34,216	5,90,038	16,86,154	4,86,984	57,97,392
1921-22 ...					
1922-23 ...					
1923-24 ...					
1924-25 ...					
1925-26 ...					
1926-27 ...					
1927-28 ...					
1928-29 ...					
1929-30 ...					
1930-31 ...					

TABLE XI.--ROAD STATISTICS.

Year.	Total mileage of roads (metalled).	Total mileage of roads (un-metalled).	Annual Expenditure from Provincial Funds on		Annual Expenditure from Local Funds on		Total Expenditure.
			Original Works.	Repairs.	Original Works.	Repairs.	
1	2	3	4	5	6	7	8
			Rs.	Rs.	Rs.	Rs.	Rs.
1911-12 ...	129'75	99'50	2,326	81,448	3,909	17,438	1,05,121
1912-13 ...	129'19	79'9	5,082	1,03,137	3,782	20,724	1,32,725
1913-14 ...	129'19	79'9	22,355	95,933	933	29,527	1,48,748
1914-15 ...	129'19	79'9	41,451	1,03,228	805	33,251	1,78,735
1915-16 ...	129'19	79'9	10,809	65,978	6,560	31,584	1,14,931
1916-17 ...	129'25	80'	48	78,723	3,648	30,875	1,13,294
1917-18 ...	129'25	80'	...	1,00,711	3,812	34,219	1,38,742
1918-19 ...	129'25	80'	11,072	1,25,721	5,535	34,038	1,76,366
1919-20 ...	127'03	86'14	1,48,778	1,69,599	24,056	20,862	3,63,295
1920-21 ...	127'03	86'14	2,86,384	1,35,651	99,066	31,265	5,52,366
1921-22 ...							
1922-23 ...							
1923-24 ...							
1924-25 ...							
1925-26 ...							
1926-27 ...							
1927-28 ...							
1928-29 ...							
1929-30 ...							
1930-31 ...							

TABLE XII.—STATISTICS OF REVENUE.

Year.	Land Revenue.				Stamps.	Income-tax.	Excise.	Customs.	Salt.	Other sources.	Total.
	Ordinary revenue.	Capitation tax.	Fisheries.	Miscellaneous.							
1	2	3	4	5	6	7	8	9	10	11	12
	Rs.	Rs.	Rs.	Rs.	Rs.	Rs.	Rs.	Rs.	Rs.	Rs.	Rs.
1911-12 ...	9,08,555	2,65,599	16,226	14,723	1,41,924	55,023	4,82,731	6,08,976	1,54,256	...	26,48,013
1912-13 ...	9,04,835	2,74,975	15,554	13,375	1,39,278	57,443	6,11,303	8,86,933	1,63,372	...	30,97,068
1913-14 ...	9,87,900	2,82,024	19,917	10,940	1,44,480	67,357	5,78,767	11,31,689	2,29,062	...	34,52,736
1914-15 ...	9,43,437	3,87,265	17,216	11,663	1,29,754	67,893	6,95,304	3,19,778	1,95,007	...	26,67,317
1915-16 ...	10,22,370	2,92,240	18,325	7,931	1,26,023	50,955	5,27,510	1,16,513	2,37,675	...	24,08,542
1916-17 ...	10,24,243	2,99,232	17,116	15,012	1,31,704	1,01,396	5,72,447	2,44,452	4,27,370	...	28,32,972
1917-18 ...	9,30,747	3,05,019	19,274	12,318	1,15,015	1,07,498	6,88,971	3,13,547	6,80,312	...	31,81,701
1918-19 ...	10,85,070	3,00,061	18,882	21,417	1,08,169	1,13,225	7,71,298	3,76,069	10,24,473	...	38,18,664
1919-20 ...	8,99,625	2,63,129	16,886	23,916	1,56,412	82,630	7,86,963	1,28,709	10,38,021	...	33,96,291
1920-21 ...	10,33,945	2,89,862	17,587	13,675	1,49,977	1,05,669	8,68,745	2,80,706	9,58,003	...	37,17,269
1921-22 ...											
1922-23 ...											
1923-24 ...											
1924-25 ...											
1925-26 ...											
1926-27 ...											
1927-28 ...											
1928-29 ...											
1929-30 ...											
1930-31 ...											

TABLE XIII.—LAND REVENUE.

Year.	Land Revenue Proper.				Capitation-tax.				Fishery Revenue.				Miscellaneous Land Revenue.				Total land revenue collections.
	Area assessed in acres.	Demand.	Remissions.	Collections.	Number of persons assessed.	Demand.	Remissions.	Collections.	Demand		Remissions.	Collections.	Receipts under Village Act.	Survey fees for pottas.	Royalties and fees on minerals.	Other sources.	
									From net licenses.	From leased fisheries.							
1	2	3	4	5	6	7	8	9	10	11	12	13	14	15	16	17	18
		Rs.	Rs.	Rs.		Rs.	Rs.	Rs.	Rs.	Rs.	Rs.	Rs.	Rs.	Rs.	Rs.	Rs.	Rs.
1911-12 ...	526,574	9,48,042	32,030	9,08,555	64,550	2,68,391	2,792	2,65,599	11,208	5,948	930	16,226	4,381	2,093	6,064	1,806	12,04,724
1912-13 ...	527,710	9,40,887	6,052	9,34,835	67,619	2,76,999	2,024	2,74,975	13,009	2,545	...	15,554	4,980	2,101	5,307	593	12,38,345
1913-14 ...	528,693	10,20,776	32,876	9,87,900	60,254	2,84,230	1,600	2,82,630	17,557	2,360	...	19,917	4,583	1,481	3,383	1,120	13,00,008
1914-15 ...	530,594	10,01,458	58,021	9,43,437	68,543	2,90,260	2,995	2,87,265	15,040	2,176	...	17,215	7,648	622	2,714	318	12,59,220
1915-16 ...	536,692	10,25,684	2,981	10,22,370	71,184	2,96,628	4,388	2,92,240	16,047	2,278	...	18,325	3,906	322	2,900	453	13,40,516
1916-17 ...	539,773	10,30,187	3,735	10,24,243	72,892	3,02,115	2,883	2,99,232	14,672	2,444	...	17,116	5,329	681	7,467	881	13,55,249
1917-18 ...	544,333	10,29,109	13,839	9,30,747	76,107	3,08,379	3,360	3,05,019	16,222	3,052	...	19,274	4,351	1,177	6,167	452	12,67,187
1918-19 ...	534,656	11,34,817	40,151	10,85,070	75,277	3,05,600	5,166	3,00,434	10,064	2,798	...	18,882	3,175	2,411	15,066	428	14,25,083
1919-20 ...	339,181	10,73,506	1,64,555	8,99,625	170,592	3,04,428	40,989	2,63,439	13,633	3,253	...	16,886	4,729	2,520	15,245	754	12,03,188
1920-21 ...	547,400	10,90,016	39,772	10,33,945	70,570	3,04,518	14,656	2,89,862	13,947	3,640	...	17,587	3,845	3,062	5,871	430	13,54,602
1921-22 ...																	
1922-23 ...																	
1923-24 ...																	
1924-25 ...																	
1925-26 ...																	
1926-27 ...																	
1927-28 ...																	
1928-29 ...																	
1929-30 ...																	
1930-31 ...																	

TABLE XIV.—STAMP, INCOME-TAX AND EXCISE REVENUE.

Year.	Stamp Revenue.			Income tax.			Excise Revenue.			
	Judicial stamps.	Non-judicial stamps.	Fines and penalties, etc.	Number of assesses.	Demand.	Collections.	Liquor.		Opium.	
							Customs and Excise duty.	License fees.	License fees.	Sale of opium.
1	2	3	4	5	6	7	8	9	10	11
	Rs.	Rs.	Rs.		Rs.	Rs.	Rs.	Rs.	Rs.	Rs.
1911-12 ...	97,152	44,271	501	991	59,025	54,807	42,216	3,06,175	2,976	1,37,364
1912-13 ...	87,700	50,932	547	978	57,634	57,355	1,19,002	3,10,970	2,194	1,79,047
1913-14 ...	86,280	37,614	386	1,109	67,353	66,992	1,02,882	2,95,305	1,493	1,79,087
1914-15 ...	87,440	42,068	246	1,216	68,180	67,546	1,44,044	3,54,796	3,112	1,93,352
1915-16 ...	87,450	37,806	737	1,087	59,398	59,467	97,430	2,48,111	2,485	1,79,544
1916-17 ...	85,046	44,969	780	1,110	1,01,693	1,01,396	78,847	2,87,587	2,940	2,02,778
1917-18 ...	80,823	33,889	303	1,348	1,12,206	1,07,213	1,85,178	2,87,105	3,590	2,13,303
1918-19 ...	71,643	36,129	397	1,360	1,03,503	99,249	2,54,001	3,05,200	3,537	2,07,380
1919-20 ...	91,761	64,346	305	412	84,630	80,952	2,71,698	3,13,072	3,313	1,98,900
1920-21 ...	89,212	59,241	624	412	1,05,669	1,03,202	3,36,792	3,01,953	3,308	2,26,687
1921-22 ...										
1922-23 ...										
1923-24 ...										
1924-25 ...										
1925-26 ...										
1926-27 ...										
1927-28 ...										
1928-29 ...										
1929-30 ...										
1930-31 ...										

TABLE XV.—INCOME AND EXPENDITURE, DISTRICT CESS FUND.

Year.	Income.								Expenditure.							
	Provincial rates.	Slaughter-house licenses.	Cattle-pound fees and fines.	Sale proceeds of unclaimed cattle.	Bazaar rents and bazaar stall rents.	Lease of tolls and ferries.	Other sources of income.	Total.	District Post charges.	Education.	Medical.	Conser-vancy.	Civil Works.	Other heads of expenditure.	Total.	
1	2	3	4	5	6	7	8	9	10	11	12	13	14	15	16	
	Rs.	Rs.	Rs.	Rs.	Rs.	Rs.	Rs.	Rs.	Rs.	Rs.	Rs.	Rs.	Rs.	Rs.	Rs.	
1911-12	1,516	189	81	...	2,480	298	94,913	...	27,681	21,189	1,669	38,854	10,547	99,940
1912-13	1,312	212	528	...	2,485	12,761	1,14,220	...	27,458	17,335	1,897	36,402	14,827	97,820
1913-14	1,671	298	722	...	2,945	19,397	1,31,473	...	26,751	17,014	1,325	50,810	11,311	1,17,210
1914-15	1,534	232	543	...	2,761	38,969	1,31,395	...	43,533	18,474	1,357	52,994	9,320	1,25,678
1915-16	1,547	413	391	...	2,459	27,357	1,38,356	...	44,253	19,426	17,292	57,893	5,581	1,54,445
1916-17	1,604	340	264	...	3,028	23,918	1,29,571	...	38,721	12,625	1,377	51,104	14,597	1,18,484
1917-18	785	159	3,785	1,46,284	1,54,480	...	51,603	12,629	1,320	57,545	13,525	1,36,946
1918-19	2,215	542	250	...	3,366	14,563	1,72,621	...	43,459	11,919	1,310	63,410	1,19,113	2,39,811
1919-20	2,138	576	462	...	3,194	1,09,821	2,07,339	...	36,123	11,664	1,368	73,056	20,009	1,62,220
1920-21	2,200	361	897	...	5,530	2,30,789	1,36,429	...	64,988	14,210	1,581	82,334	28,236	2,94,349
1921-22														
1922-23														
1923-24														
1924-25														
1925-26														
1926-27														
1927-28														
1928-29														
1929-30														
1930-31														

TABLE XVI.—INCOME AND EXPENDITURE OF MOULMEIN MUNICIPALITY.

Year.	Income.								Expenditure.								
	Tax on Houses and Lands.	Tolls (on Roads and Ferries).	Lighting tax.	Conser- vency.	Markets and Slaughter houses.	Loans.	Other sources.	Total.	Expenditure on admini- stration and collection of Taxes.	Lighting.	Water- supply and drainage.	Conser- vancy.	Hospitals and Dispen- saries.	Public Works.	Other heads.	Total.	
	1	2	3	4	5	6	7	8	9	10	11	12	13	14	15	16	17
	Rs.	Rs.	Rs.	Rs.	Rs.	Rs.	Rs.	Rs.	Rs.	Rs.	Rs.	Rs.	Rs.	Rs.	Rs.	Rs.	Rs.
1911-12 ...	95,506	5,860	24,120	34,518	28,120	...	2,49,105	4,37,220	40,656	20,676	1,17,488	54,118	58,324	64,822	15,018	3,81,000	
1912-13 ...	96,040	4,855	24,246	34,836	26,074	...	2,05,403	3,91,514	41,430	20,054	1,11,727	51,884	50,631	72,000	7,989	3,64,724	
1913-14 ...	95,524	5,495	24,131	35,105	23,235	...	2,30,534	4,13,994	38,315	28,207	88,360	51,473	66,671	72,559	4,260	3,40,854	
1914-15 ...	94,663	5,031	23,001	34,766	20,400	...	2,78,636	4,57,406	36,936	30,008	87,551	51,093	58,885	69,688	4,435	3,38,656	
1915-16 ...	95,081	5,076	24,008	34,745	19,596	...	1,94,601	3,73,107	1,10,387	28,379	87,503	51,363	57,173	85,562	4,042	4,24,408	
1916-17 ...	94,550	5,285	23,965	34,763	28,288	...	1,97,970	3,84,830	57,559	32,178	1,23,856	53,648	44,134	87,935	32,469	4,31,779	
1917-18 ...	94,914	5,985	23,959	36,449	30,607	...	1,82,371	3,74,285	34,472	26,867	68,220	49,425	44,944	94,094	30,682	3,48,643	
1918-19 ...	94,401	6,760	23,859	36,654	27,011	...	2,05,343	3,94,018	58,363	31,927	1,01,485	45,280	43,195	77,597	21,086	3,78,873	
1919-20 ...	92,992	7,196	23,638	36,447	24,213	...	2,28,508	4,23,638	33,424	25,081	66,853	44,541	53,641	80,648	53,448	3,57,641	
1920-21 ...	92,992	6,813	23,470	36,652	28,372	...	2,51,102	4,39,401	38,169	35,830	87,129	60,859	59,161	85,047	40,133	4,07,227	
1921-22 ...																	
1922-23 ...																	
1923-24 ...																	
1924-25 ...																	
1925-26 ...																	
1926-27 ...																	
1927-28 ...																	
1928-29 ...																	
1929-30 ...																	
1930-31 ...																	

TABLE XVII.—CRIME.

Persons convicted or bound over in respect of

Year.	Persons convicted or bound over in respect of											
	Rioting and unlawful assembly,	Offences affecting life,	Grievous hurt,	Cattle theft,	Robbery and dacoity,	House-breaking and theft,	Coinage offences,	Bad liveli-hood,	Offences under the			
									Opium Act,	Excise Act,	Forest Law,	Gambling Act,
1	2	3	4	5	6	7	8	9	10	11	12	13
1911	...	15	32	53	13	351	2	10	38	399	...	16
1912	1	17	25	49	17	334	1	26	43	308	...	9
1913	...	13	35	66	18	368	1	49	73	294	...	8
1914	2	26	21	67	15	354	1	17	46	271	...	14
1915	2	16	46	56	47	366	7	40	34	167	...	7
1916	1	26	31	53	31	444	...	70	42	327	...	9
1917	...	16	29	61	18	518	5	13	65	315	260	16
1918	...	16	19	69	13	490	1	31	47	310	87	13
1919	...	22	24	71	27	500	6	47	37	254	25	20
1920	...	26	40	92	31	687	2	46	35	186	17	23
1921	1	25	55	82	33	678	...	41	50	240	16	24
1922
1923
1924
1925
1926
1927
1928
1929
1930

TABLE XVIII.—CRIMINAL JUSTICE.

Year.	Cognizable Offences.						Non-cognizable Offences.			
	Cases reported.	Cases investigated under section 159, Code of Criminal Procedure.	Cases sent up for trial.	Persons tried.	Persons acquitted or discharged.	Persons convicted.	Total cases for disposal.	Cases dismissed without trial.	Cases ending in discharge or acquittal.	Cases ending in conviction.
1	2	3	4	5	6	7	8	9	10	11
1911	1,830	1,544	1,073	1,040	915	1,034	1,793	91	484	864
1912	1,790	1,742	980	1,716	681	1,035	2,304	103	647	1,112
1913	1,956	1,902	1,094	1,858	735	1,123	2,672	169	546	1,385
1914	1,851	1,820	1,061	2,039	987	1,050	2,481	95	545	1,289
1915	1,926	1,887	1,115	1,988	841	1,147	1,664	75	417	1,007
1916	2,174	2,133	1,166	2,026	744	1,281	1,700	84	493	864
1917	2,744	2,722	1,714	3,320	1,035	2,194	2,533	87	405	1,764
1918	2,367	2,328	1,418	2,270	780	1,550	1,691	100	484	925
1919	2,415	2,432	1,400	2,950	847	1,503	1,604	79	392	1,064
1920	3,022	2,921	1,647	2,587	857	1,730	1,545	82	265	978
1921	3,221	3,209	1,831	2,858	841	2,017	1,427	48	323	938
1922
1923
1924
1925
1926
1927
1928
1929
1930

TABLE XIX.—CIVIL JUSTICE.

Year.	Civil Suits in Courts of					
	District Judge.		Subdivisional Judges.		Township Judges.	
	Number of suits instituted.	Average value.	Number of suits instituted.	Average value.	Number of suits instituted.	Average value.
1	2	3	4	5	6	7
		Rs.		Rs.		Rs.
1911 ...	232	2,721	33	1,096	2,608	105
1912 ...	227	3,182	26	1,019	2,756	107
1913 ...	198	2,264	27	1,014	2,437	109
1914 ...	206	7,480	35	948	2,178	113
1915 ...	221	2,915	25	807	2,449	108
1916 ...	210	2,786	29	981	2,336	107
1917 ...	174	9,653	23	934	2,068	107
1918 ...	138	3,137	29	1,042	1,756	106
1919 ...	147	3,963	29	1,193	1,891	104
1920 ...	191	4,847	75	1,142	2,180	107
1921 ...	259	2,078	106	992	2,072	114
1922 ...						
1923 ...						
1924 ...						
1925 ...						
1926 ...						
1927 ...						
1928 ...						
1929 ...						
1930 ...						

TABLE XXIII.—VACCINATION.

Year.	Number of operations.	Persons treated.		Cost of operations during the year.
		Successfully.	Unsuccessfully.	
1	2	3	4	5
				Rs.
1911-12	33,893	29,685	4,208	6,363
1912-13	29,380	25,283	4,097	6,769
1913-14	17,856	15,276	2,580	6,370
1914-15	20,060	16,868	3,192	6,673
1915-16	21,004	17,483	3,521	7,203
1916-17	28,522	18,847	3,675	6,448
1917-18	23,952	18,794	5,158	6,866
1918-19	20,362	18,155	2,207	7,032
1919-20	34,216	27,943	6,273	7,656
1920-21	50,711	38,773	11,938	8,032
1921-22	...			
1922-23	...			
1923-24	...			
1924-25	...			
1925-26	...			
1926-27	...			
1927-28	..			
1928-29	...			
1929-30	...			

TABLE XXIV.—EDUCATIONAL STATISTICS.

Year.	High Schools.			Middle Schools.			Upper Primary Schools.			Lower Primary Schools.			Technical Training and other Schools, public and private.			Expenditure on Education from						
	Schools.	Average daily attendance of scholars.		Schools.	Average daily attendance of scholars.		Schools.	Average daily attendance of scholars.		Schools.	Average daily attendance of scholars.		Schools.	Average daily attendance of scholars.		Provincial Funds.	District Cess Fund.	Municipal Funds.	Fees.	Other sources.	Total Expenditure.	
		Male.	Female.		Male.	Female.		Male.	Female.		Male.	Female.		Male.	Female.							
	1	2	3	4	5	6	7	8	9	10	11	12	13	14	15	16	17	18	19	20	21	22
1911-12	6	385	16	38	2,400	445	197	3,637	2,406	66	1,604	563	265	2,285	10	95,549	28,765	...	59,125	13,242	3,03,681	
1912-13	7	350	34	40	2,600	600	173	5,859	2,613	67	1,830	881	278	2,571	37	1,23,035	21,943	...	68,648	25,608	2,39,319	
1913-14	7	260	35	46	3,185	881	105	6,200	3,098	76	2,378	1,697	274	3,161	52	1,40,805	30,332	...	68,230	41,927	2,81,204	
1914-15	7	218	37	60	4,080	1,407	171	6,151	3,975	91	2,619	1,370	274	3,132	99	1,41,841	36,139	...	86,916	40,018	3,05,814	
1915-16	12	511	46	62	4,219	1,697	194	6,475	3,065	86	2,000	1,032	283	3,157	142	1,60,231	40,150	...	88,574	46,947	3,35,908	
1916-17	12	708	86	63	4,418	2,145	190	5,046	3,823	82	1,737	1,185	288	3,117	155	1,74,163	41,965	...	91,134	52,535	3,59,797	
1917-18	10	438	67	50	2,835	1,621	202	5,844	3,247	85	1,818	1,049	307	3,217	134	2,54,150	48,313	...	88,118	56,840	4,47,427	
1918-19	13	742	185	63	3,802	1,677	207	5,401	3,408	70	1,807	1,321	314	3,442	115	1,52,691	42,318	20,501	95,302	54,250	3,65,152	
1919-20	13	814	164	60	3,173	1,701	142	5,095	1,348	54	1,648	1,104	264	4,234	120	1,76,610	36,351	25,061	1,08,403	60,148	4,06,573	
1920-21	10	465	77	51	2,721	1,334	120	4,195	1,955	40	1,529	885	304	3,738	81	1,58,861	53,185	26,028	1,05,035	63,843	1,84,195	
1921-22	...																					
1922-23	...																					
1923-24	...																					
1924-25	...																					
1925-26	...																					
1926-27	...																					
1927-28	...																					
1928-29	...																					
1929-30	...																					
1930-31	...																					

PART III.—TOWN AND VILLAGE CENSUS TABLES.
CHAUNGZÔN TOWNSHIP.—Population of Towns and Village-tracts by Sex and by Religion.

No.	Village-tract or Town and Wards. Name.	Number of Houses.	Total Population.			Buddhists.		Animists.		Hindus.		Mahomedans.		Christians.		Others.		Serial No. of Village-tract in tables of 1911.
			All.	Males	Females	Males	Females	Males	Females	Males	Females	Males	Females	Males	Females	Males	Females	
1	2	3	4	5	6	7	8	9	10	11	12	13	14	15	16	17	18	19
	Township	9,095	53,898	27,778	26,120	25,258	24,698	129	41	1,105	448	1,039	882	47	51
1	Natnaw	125	779	455	324	360	289	1	...	87	28	7	6	...	1
2	Thekaw	355	2,540	1,022	1,248	1,276	1,222	3	...	7	6	6
3	Bonet	172	1,119	541	578	501	536	8	...	9	5
4	Kahnyaw	356	2,338	1,168	1,070	1,094	1,020	7	4	61	46	6
5	Kawmupun	148	777	452	325	340	276	112	49
6	Daukyat Ashe	119	608	283	325	278	321	2	...	3	4
7	Daukyat Anauk	102	595	311	284	297	281	14	3
8	Munang	204	1,266	697	569	672	567	1	...	19	2	5
9	Kalwi	343	1,923	1,037	950	903	870	11	...	40	26	83	60
10	Mudan	229	1,451	740	712	683	679	57	3
11	Daungu	165	870	461	409	370	342	91	67
12	Kwanyak	333	2,157	1,099	1,058	1,072	1,048	3	...	19	8	5	2
13	Daré	198	1,072	598	474	515	446	63	18	20	10
14	Tawkana	126	1,072	512	540	522	522	2	8	2	4
15	Kamamo	372	2,249	1,131	1,118	1,120	1,015	2	1	2	...	7	2
16	Nyaunglan	103	460	230	230	220	250	1
17	Ywalut	410	2,421	1,228	1,193	1,191	1,185	6	1	23	5	8	2
18	Kundaing	104	616	303	313	290	312	13	2
19	Hni mok	212	1,531	785	740	749	737	5	1	9	2	22	6
20	Kalaw	322	1,625	742	773	734	772	1	7	2

21	Kamann	1,098	545	547	445	466	79	4
22	Sawle	508	505	540	335	325	19	3
23	Mukwè	609	331	365	331	358
24	Lawun	587	385	391	385	391	55	16
25	Kayin Wansin	956	319	461	443	388
26	Tayukaga	712	366	346	366	395	48
27	Murikayi	1,494	782	712	708	711
28	Chungom	1,058	4,135	950	669	677	189	9
29	Kwanakhit	1,787	941	846	718	681	153
30	Kwanathe	1,708	912	996	821	785	4
31	Kalabi	567	288	379	276	267
32	Wolan	395	154	151	151	149
33	Kahado	1,656	332	318	308	307
34	Kuaukkaning	495	252	243	232	243
35	Tegupati	656	317	389	368	191	158
36	Mayan	1,664	530	534	508	520
37	Himhakyan	1,063	580	483	538	475
38	Ywahtit	170	991	480	514	479
39	Panpa	1,156	612	544	409	442
40	Zigou	331	111	120	110	120
41	Sébala	817	400	417	365	402
42	Kiraninhu	510	272	278	270	293
43	Karrikou	268	182	156	195	181
44	Muriginle	2,323	1,102	1,169	1,152	1,152
45	Kawkadak	450	224	225	224	226
46	Kamake	1,228	654	644	628	641
47	Kozahla	1,035	522	513	510	510
48	Abit	434	223	300	223	266

Traveller

KAWKAREIK TOWNSHIP.—Population of Towns and Village-tracts by Sex and by Religion.

No.	Village tract or Town and Wards, Name.	Number of Houses.	Total Population,			Buddhists,		Animists,		Hindus,		Mahomedans,		Christians,		Others,		Serial No. of Village-tract in tables of 1911.
			All.	Males	Females	Males	Females	Males	Females	Males	Females	Males	Females	Males	Females	Males	Females	
1	2	3	4	5	6	7	8	9	10	11	12	13	14	15	16	17	18	19
	Township ...	10,458	61,878	31,238	29,640	29,097	27,478	241	155	764	357	1,277	1,406	259	244
	Kawkaireik Town	1,212	6,587	3,558	3,029	2,395	2,252	129	54	334	141	681	570	19	12
	Normal Civil Population,	1,206	6,553	3,530	3,023	2,394	2,252	129	54	318	139	675	568	14	10
	1. Ate Tawug-thuau ...	151	980	513	473	430	422	4	...	19	14	60	37	37
	2. Auk Taung-thuau ...	200	1,265	632	633	385	444	37	24	18	11	192	154	36
	3. Auk Kalaxu ...	25	532	350	182	152	33	27	13	8	...	163	131	...	1	38
	4. Chaungtaung	169	905	448	457	411	425	3	...	1	...	47	28	...	6	4	...	39
	5. Alad an ...	190	886	476	410	430	375	14	...	35	35	...	8	35
	6. Hingyi ...	410	1,979	1,111	1,868	586	553	58	17	258	109	198	183	...	5	40
	Travellers
	Hospital and Military Police.	6	34	28	6	1	16	2	6	2	5	2
1	Nabu Ihayettaw ...	106	852	444	408	410	387	2	4	32	17	28
2	Walit ...	139	784	408	376	397	372	8	3	3	1	29
3	Inshe ...	166	1,434	747	687	747	687	31
4	Kancinpaw ...	148	929	486	443	478	436	3	7	5	30
5	Naungtatpan ...	170	1,028	520	518	506	514	4	4	31
6	Miza-ywa	6	9	7	2	2	2	...	3	34
7	Nabu Tagundaing	245	1,467	740	727	720	698	4	4	8	12	8	13	26
8	Nabu Hnitcha ...	274	1,735	912	823	541	522	80	47	291	254	32
9	Naungtabwe ...	128	797	419	378	389	374	1	37	4	33
10	Kawkalang ...	76	417	218	199	217	199	30	35

11	Tigale	134	795	379	326	374	317	5	9	24
12	Naungkaing or Adika	160	898	487	461	382	408	...	34	49	1	...	30	4	27
13	Myapadaing	173	1,066	493	493	507	487	6	6	30
14	Tipazan	144	834	451	383	414	368	37	15	35
15	Kyonbaing	271	1,591	790	801	761	784	4	1	15	10	10	6	19
16	Dawbya	99	635	341	294	337	294	4	30	18
17	Kawpalat	104	688	391	395	258	259	5	2	1	14
18	Kyondo.Chaungbya	134	820	419	401	394	400	14	...	9	15
19	Ingy	78	437	325	313	189	156	59	49	7	7	17
20	Yeungale	128	772	406	366	387	357	1	...	18	9	16
21	Kyondo	429	2,713	1,354	1,359	1,087	1,167	...	34	27	89	44	136	115	8	6	13
22	Kawwale	159	1,149	594	555	590	554	4	1	12
23	Yebugyi	189	1,169	607	562	577	551	22	7	8	4	11
24	Kammaraik	120	941	505	436	404	436	...	3	8	10
25	Kyain	121	801	412	389	365	347	...	1	46	42	9
26	Yankok	133	1,344	652	692	648	692	4	5	5	...	1	...	2
27	Tadanku	169	1,054	555	499	549	493	...	1	6	1	6	3	1	...	4
28	Kawnwe	127	846	428	418	413	413	6	5
29	Setkawet	175	960	499	463	499	463	23	15	8
30	Yegyaw	212	1,250	636	614	607	599	...	4	6
31	Anpogyi	218	1,069	522	547	519	544	...	2	2	1	1	7
32	Daukparan	144	877	468	409	456	401	...	3	9	6	112
33	Kanni	378	2,188	1,082	1,103	1,026	1,054	...	7	2	1	2	48	85	113
34	Migalon	166	855	426	429	401	416	111
35	Kyaukpya- Kala	83	470	266	204	84	69	182	135	110
36	Kyaukpya-Kayin	112	727	386	341	377	337	9	4	...	5	2	...	104*
37	Pabok	94	622	301	321	295	319	137	150	103*
38	Kawkaik	142	819	431	388	377	350	9	3	8	5	104*
39	Ebaing	106	577	288	289	289	1	7	103*
40	Kayinkadaik	99	551	288	263	233	24	23	2	105*
41	Paingyat	154	831	438	393	401	361	32	30	5	2	103*
42	Kyauktan	169	1,063	556	507	538	498	...	2	2	16	7	102
43	Kawgo	193	968	505	463	504	462	1	...	29	9	...	1	100*
44	Kawbein	387	2,313	1,219	1,099	1,172	1,073	...	17	17	29	9	7	12	101*
45	Kawpauk	267	1,333	693	640	630	592	28	14	28	22	100*, 101*
46	Minywa	157	817	428	389	405	371	...	5	4	17	14	1	78*
47	Tithawbe	100	464	236	228	236	228	77
48	uthu	86	453	209	216	209	216	74
49	Taok	68	204	132	132	132	132	76
50	Mipa	37	59	37	22	37	22

* Only apart of this village-tract of 1911 is included.

KAWKAREIK TOWNSHIP.—Population of Towns and Village-tracts by Sex and by Religion—concluded

No.	Village-tract or Town and Wards. Name.	Number of Houses.	Total Population.			Buddhists.		Animists.		Hindus.		Mahomedans.		Christians.		Others.		Serial No. of Village-tract in tables of 1911.
			All.	Males	Females	Males	Females	Males	Females	Males	Females	Males	Females	Males	Females	Males	Females	
1	2	3	4	5	6	7	8	9	10	11	12	13	14	15	16	17	18	19
51	Phalu ...	100	520	272	257	261	246	5	4	6	7	73
52	Mawtawtale ...	29	154	78	76	78	76	72
53	Myawaddy ...	104	182	401	381	380	373	71
54	Mekane-tada-u ...	37	177	89	88	88	88	13	3	8	5	69
55	Mekane-Atet ...	52	285	144	141	143	141	1	70
56	Thingannyinaung ...	70	497	271	226	250	225	11	57
57	Kwingaic ...	75	388	198	190	198	190	68
58	Sukali ...	80	321	168	153	164	153	3	1	59
59	Kweshan ...	199	1,028	538	490	530	485	1	1	1	4	58
60	Mepale ...	80	528	295	233	292	233	3	60
61	Tichara ...	77	341	180	161	180	161	61
62	Kyokyo ...	106	781	392	389	392	389	62
63	Kyaw-u ...	80	416	211	205	211	205	63
64	Pakain ...	64	397	249	148	235	148	1	...	7	...	6	64
65	Maunghee ...	90	475	249	226	249	226	65
66	Puwaypaw ...	74	406	244	162	244	162	66
67	Pulwebu ...	42	234	133	101	133	101	67
	* Travellers in rural areas.	...	224	203	21	140	21	12	...	51
	Military Police	7	7	7

* The figures for travellers in Kawkareik town are given separately at the beginning of the list and are not included in this entry.

KYAIKKAMI TOWNSHIP.—Population of Towns and Village-tracts by Sex and by Religion.

No.	Village-tract or Town and Wards. Name.	Number of Houses.	Total Population.			Buddhists.		Animists.		Hindus.		Mahomedans.		Christians.		Others.		Serial No. of Village-tract in tables of 1911.
			All.	Males	Females	Males	Females	Males	Females	Males	Females	Males	Females	Males	Females	Males	Females	
1	2	3	4	5	6	7	8	9	10	11	12	13	14	15	16	17	18	19
	Township	5,264	29,822	15,969	13,852	14,256	13,210	135	38	892	76	536	394	149	134	1
1	Kyaikkami	721	3,755	1,932	1,823	1,444	1,487	7	1	115	29	332	281	34	31	1
2	Huitkaing	256	1,572	824	750	810	728	5	12	8	10	2
3	Sindaung	193	1,109	533	576	583	520	3
4	Padangan	63	359	177	182	174	177	3	5	...	4
5	Kwanthet	109	719	368	351	368	351	5
6	Kyonkadat	230	1,322	756	566	558	543	15	2	170	7	10	10	4	4	1	...	6
7	Taungpau	18	114	53	61	22	24	2	29	37	7
8	Setse	163	1,012	558	453	556	452	1	...	1	1	10
9	Wagaru	454	2,597	1,297	1,297	1,294	1,266	3	3	...	1	8
10	Thanbyzayat	432	2,027	1,244	783	671	682	17	...	441	32	91	57	24	12	11
11	Panga	558	3,548	1,973	1,575	1,900	1,558	14	1	27	5	14	2	18	9	9
12	Kazoppi	551	3,013	1,493	1,422	1,443	1,443	71	27	8	3	29	20	12
13	Wewinya	118	710	368	342	368	342	14
14	Wekalaung	117	699	360	339	360	339	9	5	15
15	Anke	127	824	412	412	399	404	3	4	16
16	Kawle	126	662	337	325	335	324	2	1	19
17	Kyaungywa	60	321	166	152	166	155	2	2	17
18	Tinyu	191	1,190	636	554	626	551	1	1	20
19	Sinu	208	1,741	943	798	926	793	6	3	2	...	5	2	12	15	18
20	Wekami	140	904	471	433	454	415	6	3	13
21	Sakangyi	260	1,494	834	660	797	650	5	3	2	1	24	3
...	Double island	49	134	134	...	9	118	...	7
	Travellers	...	24	24	...	24

* Only a part of this village-tract of 1911 is included.

KYAIKMARAW TOWNSHIP.—Population of Towns and Village-tracts by Sex and by Religion.

Village-tract or Town and Wards.		Number of Houses.	Total Population.			Buddhists.		Animists.		Hindus.		Mahomedans.		Christians.		Others.		Serial No. of Village-tract in tables of P.O.I.L.
No.	Name.		All.	Males	Females	Males	Females	Males	Females	Males	Females	Males	Females	Males	Females	Males	Females	
1	2		3	4	5	6	7	8	9	10	11	12	13	14	15	16	17	
	Township	8,334	51,542	26,323	25,219	22,226	22,113	47	12	892	482	3,007	2,465	151	147
1	Kayinhlaing	106	617	315	302	304	291	11	11	108
2	Pabyauk	94	660	308	352	289	254	75	98	106*
3	Moksogyun	154	998	535	463	337	334	4	...	19	16	107
4	Ankare	81	555	289	260	287	264	2	2
5	Kawhalein	124	900	449	451	437	444	7	95* 106*
6	Hwazingon	61	421	219	202	215	199	97* 99*
7	Kawpalaing	28	213	106	107	106	107	1	3	1	...	2	99
8	Damathat	66	1,137	571	566	568	563	3	3	98
9	Thankalaung	82	501	244	257	241	254	3	3	97
10	Kawbwi	158	1,079	569	510	481	399	15	9	133	102	96
11	Tarana	96* 99*
12	Kawthat	358	3,191	1,624	1,567	1,548	1,512	9	...	32	24	35	31	95*
13	Letpan	140	1,192	575	617	575	617	94
14	Kawlin	220	1,266	714	552	647	544	67	8	93
15	Kayon	46	1,000	98	92	98	92	92
16	Kyonsein	260	1,438	770	718	734	715	30	...	1	...	5	3	91
17	Babugon	63	432	212	220	212	220	90
18	Kwingyigon	158	822	450	372	98	61	352	311	89
19	Nyaungbinzeik	20	88	52	36	6	6	31	19	15	11	88
20	Kyonmanin	504	2,454	1,223	1,231	1,073	1,124	1	111	84	36	20	2	3	...	87
21	Kyaikeparan	240	1,253	596	667	580	653	2	1	6	1	8	12	86
22	Mekaro	193	1,075	559	516	541	507	15	8	3	1	84
23	Kawpanaw	116	734	389	345	346	311	36	24	7	10	83
24	Kwaunggan	78	968	460	448	444	433	15	13	82
25	Shwegayaung	161	779	388	391	335	358	53	33	81
26	Shwegayaung	156	1,029	560	469	349	356	4	2	170	94	37	17	80

25	Kyakatkon	...	185	973	490	483	460	473	4	...	25	10	1	79
27	Kyaktaw	...	274	1,635	823	812	769	780	4	1	57	22	77
28	Mikathit	...	105	694	349	345	332	335	16	10	1	78
29	Fathin	...	243	1,434	730	704	692	684	...	9	...	27	11	...	2	8	76
30	Kyonkwe	...	129	1,109	571	538	553	529	...	1	...	3	2	15	7	72
31	Yebu	...	179	1,124	574	550	564	543	10	7	75
32	Ngapu-in	...	94	708	360	348	332	326	27	29	1	71
33	Chaunghnakwa	...	182	1,196	645	581	597	544	...	6	33	6	74
34	Metaro	...	104	575	305	270	295	264	9	1	5	2	62
35	Hlakazaing	...	164	884	429	395	421	390	5	4	4	2	3	3	61
36	Ataran	...	86	576	285	291	285	291	60
37	Ngaluzeik	...	103	673	352	285	338	279	14	4	59
38	Kada	...	368	2,304	1,179	1,125	1,156	1,120	...	2	1	9	9	2	3	2	56
39	Panon Kyaikmaraw	...	203	1,244	659	585	546	524	112	61	1	58
40	Ule	...	170	965	470	489	470	485	6	4	54
41	Kyunywa	...	225	1,348	705	643	660	621	34	16	12	6	55
42	Kawkalaw Shanywa	...	164	963	489	474	363	357	13	3	2	...	111	114	52
43	Hnidon	...	252	1,449	730	719	687	699	...	7	4	15	10	15	4	6	51
44	Kyaikmaraw	...	447	2,257	1,106	1,151	855	966	...	6	...	32	17	207	160	6	2	...	1
45	Kalaingkaung	...	163	779	412	397	298	288	8	8	102	67	4	4	50
46	Beinbyaw Kalagon	...	55	325	164	151	95	88	6	3	63	60	49
47	Beinbyaw Kanna	...	65	350	165	185	143	158	20	20	2	1	48
48	Yedwingon	...	280	1,993	1,014	949	38	45	6	1	970	903	46
49	Kanaung	...	56	164	80	84	75	78	5	6	47
50	Peinnegon	...	363	1,826	879	547	497	620	45	23	330	304	1	45
	Travellers	138	77	61	70	60	1	7

* Only a part of this village tract of 1911 is included.

KYA-IN TOWNSHIP.—Population of Towns and Village-tracts by Sex and by Religion.

Village-tract or Town and Wards.		Number of Houses.	Total Population.			Buddhists.		Animists.		Hindus.		Mahomedans.		Christians.		Others.		Serial No. of Village-tract in tables of 1911.
No.	Name.		All.	Males	Females	Males	Females	Males	Females	Males	Females	Males	Females	Males	Females	Males	Females	
1	2	3	4	5	6	7	8	9	10	11	12	13	14	15	16	17	18	19
	Township	7,623	42,509	22,149	20,360	20,440	19,062	1	1	78	7	475	195	1,155	1,095
1	Kudon	75	404	204	200	204	200
2	Asun	59	500	261	239	261	230	41
3	Lampa	78	338	120	118	120	118	42
4	Kawsaing	82	662	331	331	331	331	43
5	Faingkaladon	103	590	294	296	294	266	44
6	Kwingale	157	860	442	418	442	418
7	Mawkaikhe	66	262	140	122	140	122
8	Kyalkdon	109	490	243	247	239	241	14	6	48
9	Mitan	221	1,058	603	455	573	443	1	...	29	14	50
10	Thakata	101	471	245	226	245	226	49
11	Tiwakaru	68	264	130	134	130	134
12	Minarah	60	390	207	183	207	183	51
13	Thamoktara or Kwikyay.	27	122	59	63	59	63	52
14	Mikwi	58	306	154	152	154	152
15	Azin	41	220	121	99	121	99	54
																		55
16	Kwekalon	74	332	175	157	175	157
17	Saiankyan	72	338	183	155	183	155	56
18	Kwahay	34	245	120	125	102	105	18	20	43
19	Laidawgyi	43	224	103	121	103	121
20	Kamawthé	92	593	308	285	308	285	49
																		41
21	Naungtakho	140	803	422	381	417	381	5	40
22	Thingaubinzeik	116	486	224	202	224	202	39
23	Thabyu	187	881	431	420	431	420	38
24	Tarigalon	293	1,476	763	713	751	711	12	2	37

25	Myank Kya-in	101	591	306	285	309	285	3	...	4	2	30
26	Kammarak	50	302	170	132	179	132	29
27	Langkaing	308	1,718	840	869	846	868	3	33
28	Thamindut	173	1,063	548	515	547	515	...	1	1	32
29	Khayinzeik	122	770	395	375	378	303	17	12
30	Winka	113	825	437	388	437	388	183	...	139	...	34
31	Tipbothan	81	446	247	199	04	60	35
32	Yathe	83	566	277	289	277	289	68
33	Kya-in Seikkyi	201	1,028	570	449	400	373	43	6	91	28	45	43	...	64
34	Kya-in Shwedo	470	2,456	1,262	1,194	540	523	22	1	12	6	688	664	65
35	Dall	43	208	105	103	105	103	45	22	67
36	Thanbaa	135	1,046	521	525	476	503	5	5	...	69
37	Kwankathaung	224	1,250	775	675	759	670	11	...	3	43	51	...	16
38	Kamaw	146	680	476	504	422	450	8	...	3	...	3	70
39	Marikata	118	454	248	206	234	199	14	7	73
40	Akalaw	72	512	262	250	252	246	10	4	63
41	Kale	291	1,925	1,007	918	924	914	...	1	22	4	2
42	Tagundaing	204	1,212	623	588	575	557	48	31	3
43	Taungdi	86	628	328	300	319	291	0	9	4
44	Winyaw Seikkyi	117	436	240	196	219	174	21	22	14
45	Kyonkawun	102	744	383	361	376	360	4	1	...	5
46	Pabya	188	1,208	647	561	647	561	8	6	...	13
47	Hutsha	94	650	349	307	341	301	6
48	Anankwin	146	756	382	374	382	374	7
49	Kyaukbin	59	545	279	266	279	266	8
50	Winkana	138	833	432	401	416	375	2	...	1	4	26	...	9
51	Kwethozetk	57	329	174	155	165	155	9	12
52	Shwemsakan	53	317	164	153	160	159	4	3	...	11
53	Karesaw	81	402	253	239	249	238	4	1	10
54	Seikkale	285	1,533	813	720	790	707	1	...	22	13	15
55	Kyukat chaung	160	842	410	432	294	316	6	...	110	116	19
56	Natchaung Kanna	86	312	179	133	143	105	8	6	28	22	17
57	Natchaung gale	92	454	253	201	252	201	1	18
58	Natchaungbya	22	109	55	54	55	54	19
59	Tarokmaw	39	176	96	80	93	78	3	2

KYA-IN TOWNSHIP.—Population of Towns and Village-tracts by Sex and by Religion—concluded.

Village-tract or Town and Wards.		Number of Houses.	Total Population.			Buddhists.		Animists.		Hindus.		Mahomedans.		Christians.		Others.		Serial No. of Village-tract in tables of 1911.
No.	Name.		All.	Males	Females	Males	Females	Males	Females	Males	Females	Males	Females	Males	Females	Males	Females	
1	2	3	4	5	6	7	8	9	10	11	12	13	14	15	16	17	18	19
60	Danon	67	280	143	137	141	136
61	Kasat	24	122	54	68	54	68	2	1	22
62	Taungwing	163	753	385	368	385	368	21
63	Kwataikta	86	440	240	200	240	200	23
64	Kawiar	27	157	88	69	88	69	24
								25
65	Tisoe	11	93	54	39	54	39
66	Pyangmatein	90	362	210	152	206	152
67	Dadein	4	16	6	10	6	10	3	...	1	26
68	Yaparok	6	77	38	39	38	39	27
							
	Travellers	...	133	124	9	79	9	45

(50)

Moulmein Township.—Population of Towns and Village-tracts by Sex and by Religion.

Village-tract or Town and Wards.		Number of House ^s .	Total Population.			Buddhists.		Animists.		Hindus.		Mahomedans.		Christians.		Others.		Serial No. of Village-tract in tables of 1911.
No.	Name.		All.	Males	Females	Males	Females	Males	Females	Males	Females	Males	Females	Males	Females	Males	Females	
1	2	3	4	5	6	7	8	9	10	11	12	13	14	15	16	17	18	19
	Township ...	13,535	75,795	45,837	29,958	20,265	19,441	1,890	523	14,613	4,084	8,054	4,365	1,534	1,504	81	38	...
	Moulmein Town ...	10,658	61,301	38,076	23,225	14,503	13,756	1,071	413	13,804	3,762	7,096	3,760	1,585	1,501	77	33	...
	Normal Civil Population,	10,658	56,023	33,010	23,019	12,770	13,641	1,057	412	11,728	3,715	5,761	3,729	1,422	1,488	72	31	...
	Borough I—	1,085	5,040	3,090	1,950	1,777	1,264	16	9	1,535	457	295	145	66	75
	1. Mopun South ...	333	1,914	1,091	821	522	564	10	7	475	197	67	30	15	26
	2. Mopun Ale ...	486	1,820	1,252	628	257	280	6	2	747	217	166	94	15	14
	3. Mopun North ...	266	1,266	747	499	356	411	313	43	63	21
	Borough II—	2,134	10,694	6,436	4,258	2,479	2,570	112	70	2,584	629	1,130	882	186	107	5
	4. Koolnyat West ...	441	2,058	1,239	819	452	594	1	2	575	144	293	167	8	2
	5. Koolnyat East ...	411	2,031	1,288	743	142	136	6	5	528	92	112	510
	6. Masungan ...	598	3,061	1,673	1,390	1,009	1,093	32	50	383	86	135	104	29	28
	7. Bogen ...	684	3,542	2,236	1,306	876	837	53	33	1,098	307	180	101
	Borough III—	912	7,096	3,822	3,274	2,163	2,242	76	26	725	192	372	174	486	632	...	8	...
	8. Panbedan ...	598	3,321	1,890	1,501	1,113	1,122	31	8	406	109	242	101	98	161	...	8	...
	9. Mayangan ...	314	3,775	1,932	1,775	1,050	1,120	45	18	319	83	130	73	388	471
	Borough IV—	3,210	15,777	9,074	5,803	3,679	3,753	404	198	4,348	1,501	2,788	1,728	655	608	40	20	...
	10. Nayabasti West ...	605	2,734	1,722	1,006	237	273	27	16	1,030	434	305	200	125	81
	11. Nayabasti East ...	293	1,419	917	562	102	94	511	169	179	104	124	135
	12. Shwedagun W. ...	587	3,174	1,895	1,279	349	473	173	83	670	201	563	463	140	50
	13. Shwedagun East ...	272	1,561	939	622	185	40	5	2	406	101	180	125	163	261
	14. Zegyi ...	563	2,426	1,501	925	327	422	178	88	425	110	571	265
	15. Moguldan ...	610	2,700	1,291	820	225	167	31	9	253	211	637	321	54	28	21	10	...
	16. Cheta Mandalay ...	310	1,703	1,063	640	193	164	453	179	353	245	49	44	15	8	...
	Borough V—	2,626	13,803	7,644	6,159	4,205	4,486	204	79	2,028	837	1,043	699	77	55	27	3	...
	17. Aukkyin ...	360	1,981	1,067	914	706	846	22	9	165	22	110	34	2	2	3	2	...
	18. Shanzu ...	569	2,410	1,246	904	373	388	98	17	539	230	407	322	5	5	24
	19. Kyakpane ...	460	2,683	1,347	1,341	1,000	1,162	35	11	113	15	178	131	21	22
	20. Setkeim ...	412	2,069	1,226	1,443	1,283	1,402	7	...	175	15	55	23	6	3

MOULMEIN TOWNSHIP.—Population of Towns and Village-tracts by Sex and by Religion—concluded.

No.	Village-tract or Town and Wards.	Number of Houses.	Total Population.			Buddhists.		Animists.		Hindus.		Mahomedans.		Christians.		Others.		Serial No. of Village-tract in tables of 1911.
			All.	Males	Females	Males	Females	Males	Females	Males	Females	Males	Females	Males	Females	Males	Females	
			4	5	6	7	8	9	10	11	12	13	14	15	16	17	18	
	Borough V—concd.																	
	21. Hlaing ...	394	1,582	993	589	537	416	260	79	153	71	43	23
	22. Thingyasing ...	491	2,173	1,265	908	306	272	52	42	776	476	131	118
	Borough VI—	601	3,619	2,044	1,575	1,267	1,320	125	30	508	99	132	106	12	11
	23. Zegyo North ...	285	2,081	1,161	920	714	799	125	30	205	5	76	84	4	2
	24. Zegyo South ..	466	1,538	883	655	516	539	303	94	56	22	8	9
	Travellers and Port	...	4,176	4,066	110	873	86	0	1	1,872	16	1,225	5	82	...	5	2	...
	Military Police, Jail prisoners, Hospital Patients, Infirm in Blind School and Leper Asylum.	...	1,096	1,000	96	660	26	5	...	24	31	110	26	21	13
1	Kado ...	602	3,051	1,622	1,429	1,079	1,197	20	8	185	66	320	154	8	3	1	1	1
2	Kawhnat ...	336	1,689	816	813	767	805	4	2	36	4	9	2	2
3	Kawhla ...	287	1,601	835	826	811	811	24	15	3
4	Kawtun ...	172	557	318	239	278	216	40	23	4
5	Kawpauk ...	203	732	420	312	337	298	5	2	78	12	5
6	Kawsein ...	62	618	366	252	352	252	14	6
7	Dawekyun ...	63	249	142	107	136	107	1	5	7
8	Muraung ...	100	525	275	250	141	136	106	80	28	34	8
9	Minywa ...	163	736	400	336	295	295	13	11	58	28	4	2	9
10	Ngante ...	423	2,040	1,065	975	635	651	59	35	164	90	203	195	1	...	3	4	10
11	Kyauktan ...	241	1,321	673	648	624	646	49	2	11
12	Sangyi ...	110	541	324	217	101	122	79	44	114	26	30	25	12
13	Gwgeon ...	106	693	371	322	138	145	34	10	48	9	151	158	13
	*Travellers in rural areas.	...	141	134	7	38	7	6	...	60

* The figures for travellers in Moulmein town are given separately at the beginning of the list and are not included in this entry.

MUDON TOWNSHIP.—Population of Towns and Village-tracts by Sex and by Religion—concluded.

No.	Village-tract or Town and Wards. Name.	Number of Houses.	Total Population.			Buddhists.		Animists.		Hindus.		Mahomedans.		Christians.		Others.		Serial No. of Village-tract in tables of 1911.
			All.	Males	Females	Males	Females	Males	Females	Males	Females	Males	Females	Males	Females	Males	Females	
1	2	3	4	5	6	7	8	9	10	11	12	13	14	15	16	17	18	19
24	Taungpa	194	1,800	663	627	644	611	13	3	6	13	57
25	Hnipadaw	300	1,901	995	906	972	905	...	3	17	1	6	61
26	Yindaung	100	724	358	366	358	366	62
27	Kwanhla	204	1,633	793	840	771	830	21	10	1	63
28	Wekali	140	822	411	441	408	441	...	10	3	65
29	Kamaok	148	1,088	555	533	549	533	6	66
30	Balauk	139	830	431	399	430	399	1	39
31	Kadonbaw	51	332	182	150	182	150	38
32	Kingraung	122	648	318	330	314	330	4	26
33	Sasin	212	1,307	722	645	635	596	7	2	46	24	34	23	29
34	Beyan	213	1,139	590	549	570	544	3	...	14	1	1	...	2	4	28
35	Kwanta	176	939	480	459	468	458	2	...	10	1	27
36	Kawkapon	228	2,017	998	1,010	968	998	4	2	22	12	4	7	25
37	Hmeinkancin	79	375	188	187	182	184	6	3	24
38	Kyauktalon	140	654	337	317	295	293	100	79	32	35	23
39	Naingpyaing	101	904	480	424	471	424	2	...	7	22
40	Kweikwan	107	680	334	340	327	340	3	1	3	1	1	4	21
41	Kawkaik	106	620	317	303	302	287	5	10	16	20
42	Tapathun	286	1,533	799	734	727	699	3	...	39	11	22	17	8	7	40
43	Yogo	203	1,111	608	503	495	353	1	...	151	111	49	37	2	2	18
44	Pa-auk	314	1,750	848	902	797	878	23	4	18	13	10	5	...	2	17
45	Kawkapo	93	543	275	268	275	268	15
46	Kawkamé	246	1,229	616	613	547	588	18	41	25	16
47	Kyain	272	1,363	719	644	622	592	6	2	45	24	46	26	13
48	Yakainggon	108	440	248	192	168	180	17	1	38	16	46	26	12
49	Naungkari	100	547	283	264	112	117	7	...	17	...	25	25	3	...	10
50	Kawkani	139	754	368	380	358	386	4	...	6	11
	Travellers	...	79	75	4	39	4	5	...	2	...	29

YELAMAING TOWNSHIP.—Population of Towns and Village-tracts by Sex and by Religion—concluded.

No.	Village-tract or Town and Wards.	Number of Houses.	Total Population.			Buddhists.		Animists.		Hindus.		Mahomedans.		Christians.		Others.		Serial No. of Village-tract in tables of 1911.
			All.	Males	Females	Males	Females	Males	Females	Males	Females	Males	Females	Males	Females	Males	Females	
1	2	3	4	5	6	7	8	9	10	11	12	13	14	15	16	17	18	19
24	Kwando ...	135	667	395	302	334	274	31	28	5
25	Taungbetkan ...	137	822	439	383	418	375	1	...	11	6	9	2	7
26	Kalaw ...	190	1,371	743	628	740	628	3	8
27	Hangan ...	428	2,494	1,360	1,134	1,348	1,123	1	11	5	9
28	Madaung ...	34	209	108	101	108	101	27
29	Kawhlaing ...	280	1,593	880	713	874	713	6	10
30	Kawza ...	243	1,709	949	760	948	760	1	11
	Travellers	427	345	82	303	82	11	...	8	...	23

PART IV.—Constituent Village-Tracts of Groups and Circles notified under the Burma Rural Self-Government Act, 1921.

(Corrected up to the 1st April 1924.)

Notification No. 15, dated Rangoon, the 14th March 1922.

In exercise of the power conferred by section 4 of the Burma Rural Self-Government Act, 1921, the Lieutenant-Governor is pleased to aggregate the village-tracts in the Amherst District specified in column (3), into the groups specified in column (4), and such groups into the circles specified in column (1), of the table appended hereto:—

Table.

Serial No. and Name of Circle.	Village-tract No.	Name of Village-tract.	Serial No. and Name of Group.	Number of members of Circle Board to be elected by Group.	Number of members of District Council to be elected by Circle Board.
(1)	(2)	(3)	(4)	(5)	(6)
I. Kado Circle (Moulmein Township).	10	Ngante ...	1. Ngante ...	2	2
	9	Minywa ...			
	8	Muraung ...			
	12	Sangyi ...	2. Gwegon ..	1	
	13	Gwegon ...			
	11	Kyauktan ...	3. Kyauktan ...	1	
	1	Kado ...	4. Kado ...	2	
	2	Kawhnat ...	5. Kawhnat ...	1	
	3	Kawhla ...	6. Kawhla ...	1	
	4	Kawtun ...	7. Kawtun ...	1	
	5	Kawpauk ...			
	6	Kawsein ...			
	7	Dawegyun ...			
II. Ywalut Circle (Chauzōn Township).	13	Dare ...	1. Dare ...	1	3
	14	Tawkana ...	2. Kwanyaik ...	1	
	12	Kwanyaik ...			
	9	Kalwi ...	3. Kalwi ...	1	
	8	Munaing ...	4. Kamamo ...	1	
	15	Kamamo ...			
	10	Mudun ...	5. Ywalut ..	1	
	17	Ywalut ...			
	16	Nyaunglan ...			
	18	Kundaing ...	6. Kalaw ..	1	
	19	Hnimoke ...			
	20	Kalaw ...	7. Kamanin ..	1	
	21	Kamanin ...			
	6	Daukyat East ...	8. Daukyat East	1	
	7	Daukyat West ...	9. Kahnyaw ...	1	
	5	Kawmupun ...			
	4	Kahnyaw ...	10. Thetkaw ...	1	
2	Thetkaw ...				
3	Bonet ...				
23	Mukwe ...	11. Mukwe ...	1		
25	Karen Winsein ...				
24	Tawpun ...				

Serial No. and Name of Circle.	Village-tract No.	Name of Village-tract.	Serial No. and Name of Group.	Number of members of Circle Board to be elected by Group.	Number of members of District Council to be elected by Circle Board.
(1)	(2)	(3)	(4)	(5)	(6)
III. Kareikthit Circle (Chaungzôn Township).	27	Muyitkyi ...	1. Chaungzôn	3	2
	28	Chaungzôn ...			
	29	Kareikthit ...	2. Kalado ...	1	
	1	Natmaw ...			
	33	Kalado ...	3. Kwanthe ...	1	
	34	Kalaukanaing ...			
	30	Kwanthe ...	4. Tagupadi ...	1	
	36	Mayan ...			
	37	Hinthagyun ...	5. Muyitkale	1	
	35	Tagupadi ...			
	39	Pampa ...	6. Kwanhla ...	1	
	31	Kalabi ...			
	32	Welan ...	7. Kamake ...	1	
	38	Ywathit ...			
	44	Muyitkale ...	8. Sebala ...	1	
	45	Kawkadaik ...			
	48	Abit ...	1. Kawkani ...	1	
	47	Kwanhla ...			
	46	Kamake ...	2. Kyain ...	1	
	42	Karaiknihu ...			
43	Karaikdon ...	3. Pa-auk ...	1		
41	Sebala ...				
40	Zigon ...	4. Tapathun ...	1		
50	Kawkani ...				
49	Naungkari ...	5. Naingparaing	1		
48	Yakainggon ...				
47	Kyain ...	6. Kawkapon	1		
44	Paauk ...				
46	Kawkame ...	7. Mudon ...	2		
45	Kawkapo ...				
42	Tapathun ...	8. Kwandon ...	1		
43	Yogo ...				
41	Kawhaik ...	9. Kawparan	1		
40	Kwewan ...				
39	Naingparaing ...	10. Nyaunggon	1		
38	Kyauktalon ...				
37	Hmeinkanein ...	1. Lettet ...	1		
36	Kawkapon ...				
35	Kwanta ...	2. Balauk ...	1		
34	Beyan ...				
33	Sazin ...				
1	Mudon ...				
2	Kwandon ...				
32	Kingyaung ...				
5	Kawparan ...				
3	Kyonpaik ...				
4	Wette ...				
6	Nyaunggon ...				
V. Kamawet Circle (Mudon Township).	9	Lettet ...			
	10	Gonyindan ...			
	11	Akun ...			
	17	Kawtakun ...			
	31	Kadonbaw ...			
30	Balauk ...				

Serial No. and Name of Circle.	Village-tract No.	Name of Village-tract.	Serial No. and Name of Group.	Number of members of Circle Board to be elected by Group.	Number of members of District Council to be elected by Circle Board.
(1)	(2)	(3)	(4)	(5)	(6)
V. Kamawet Circle (Madon Township)— <i>concl'd.</i>	28	Wegali ...	3. Kamaok ...	1	
	29	Kamaok ...			
	27	Kwanhla ...			
	36	Yindaung ...	4. Hnipadaw	1	
	25	Hnipadaw ...			
	21	Settwe ...			
	20	Doma ...			
	23	Kwankabwe ...	5. Taungpa ...	1	
	22	Tonman ...			
	24	Taungpa ...			
	18	Kalawthut ...	6. Kawpitaw	2	
	19	Kawpi-taw ...			
	16	Pedo ...			
	13	Seintaung ...			
12	Theingon ...				
14	Kamawet ...				
15	Taungke ...	7. Kamawet ...	3		
8	Tagundaing ...				
7	Kyaikrwe ...	8. Tagundaing	1		
1	Amherst ...	1. Amherst ...	2		
2	Hnitkaing ...	2. Hnitkaing	1		
3	Sindaung ...	3. Kwanthat	1		
4	Padangan ...				
5	Kwanthat ...				
8	Setse ...	4. Kyonkadat	1		
6	Kyonkadat ...				
6A	New Amherst Rubber Plantation.				
7	Taungpulu ...				
9	Wagaru ...	5. Wagaru ...	1		
10A	Moulmein Rubber Plantation.				
10	Thanbyuzayat ...				
11	Panga ...	6. Panga ..	2		
13	Wewinra ...				
12	Karoppi and Taungke	7. Karoppi ..	2		
21	Sakangyi ...				
20	Wekami ...				
14	Wegalaung ...	8. Anke ...	1		
15	Anke ...				
16	Kawle ...	9. Anin ...	1		
18	Tinyu ...				
19	Anin ...				
17	Kyaungywa ...	1. Kyaikmaraw	1		
44	Kyaikmaraw ...				
47	Beinbyaw Kanna				
46	Beinbyaw Kalagon	2. Peinnègon	1		
50	Peinnègon ...				
48	Yedwingon ...				
49	Kanaung ...	3. Kyunywa	1		
45	Kalagon ...				
43	Hnidon ...				
42	Kawkalaw ...				
23	Kawdun ...				
41	Kyunywa ...				
40	Ule ...				

Serial No. and Name of Circle.	Village-tract No.	Name of Village-tract.	Serial No. and Name of Group.	Number of members of Circle Board to be elected by Group.	Number of members of District Council to be elected by Circle Board.
(1)	(2)	(3)	(4)	(5)	(6)
VII. Kyaikmaraw Circle (Kyaikmaraw Township)— <i>concl'd.</i>	39	Panon Kyaikmaraw	4. Panon Kyaikmaraw.	1	3
	38	Panon Kada and Thayetkon.			
	35	Hlakazaing ...			
	37	Ngaluseik ...			
	36	Attaran ...	5. Pathein ...	1	
	32	Ngapuin ...			
	33	Chaungnakwa ...			
	31	Yebu ...			
	29	Pathein ...			
	30	Kyonkwe ...	6. Ngabyema	1	
	28	Mekathit ...			
	26	Ngabyema ...			
	27	Kyaiktaung ...	7. Kyaikparan	1	
	25	Shwewagyaung ...			
	1	Kayinhlaiing ...			
	21	Kyaikparan ...			
	24	Kun-ngan ...	8. Babugon ...	1	
	22	Mekaro ...			
	20	Kyonmanin ...			
	19	Nyaungbinzeik ...			
	18	Kwingyigon ...			
	17	Babugon ...	9. Tarana ...	1	
	16	Kyonsein ...			
11	Tarana ...				
10	Kawbwi ...	10. Damathat ...	1		
9	Thankalaung ...				
8	Damathat ...				
7	Kawpalaing ...				
5	Kawhalein ...	11. Pabyauk ...	1		
6	Hlwazingon ...				
2	Pabyauk ...				
3	Moksokyun ...				
4	Ankare ...				
12	Kawthat ...	12. Kayon ...	1		
13	Letpan ...				
15	Kayon ...				
14	Kawlin ...				
VIII. Kawkareik Circle (Kawkareik Township).	1	Nabu-Thayetaw	1. Nabu-Thayetaw.	1	
	7	Nabu Tagundaing			
	2	Welit ...	2. Nabuhnitcha	1	
	4	Kaneinpaw ...			
	3	Inshe ...			
	8	Nabuhnitcha ...			
	11	Tikale ...	3. Naungtabwe	1	
	12	Ataik ...			
	10	Kawkalaung ...			
	9	Naungtabwe ...			
	14	Tipozan ...			
	13	Myapadaing ...	4. Kyondo	1	
	5	Naungtapan ...			
	26	Yankok ...			
21	Kyondo ...				
19	Ingyi ...	4. Kyondo	1		
22	Kawwale ...				

Serial No. and Name of Circle.	Village-tract No.	Name of Village-tract.	Serial No. and Name of Group.	Number of members of Circle Board to be elected by Group.	Number of members of District Council to be elected by Circle or
(1)	(2)	(3)	(4)	(5)	(6)
VIII. Kawkareik Circle (Kawkareik Township)— <i>conclid.</i>	15	Kyonbaing ...	5. Kyonbaing	1	}
	18	Kyondo-chaungbya ...			
	16	Dawpya ...			
	17	Kawalut ...			
	33	Kanni ...	6. Kanni ...	1	
	38	Kawkaik ...			
	6	Mirza ...			
	34	Migalon ...	7. Migalon ...	1	
	35	Kala Kyaukpya ...			
	36	Karen Kyaukpya ...			
	37	Pabok ...			
	44	Kawbein ...	8. Kawbein ...	1	
	45	Kawpauk ...			
	46	Minywa ...			
	43	Kawgo ...	9. Kawgo ...	1	
	42	Kyauktan ...			
	41	Painyat ...			
	40	Kaninkadaik ...			
	39	Ebaing ...			
	23	Yebugyi ...	10. Yebugyi ...	1	
20	Yebugale ...				
24	Kamarike ...				
25	Kyain ...				
30	Yegyaw ...	11. Yegyaw ...	1		
28	Kawhnwe ...				
27	Tadangu ...				
31	Anpagyi ...				
29	Setkawet ...				
32	Thonzethonzu ...				

H. O. REYNOLDS,
Secretary to the Government of Burma.

GAZETTEER B VOLUMES.

No.	District.	No.	District.
1	Akyab.	23	Pakòkku.
2	Hill District of Arakan.	24	Minbu.
3	Kyaukpyu.	25	Magwe.
4	Sandoway.	26	Pakòkku Hill Tracts.
5	Rangoon Town (Census Tables only).	27	Mandalay.
6	Insein.	28	Bhamo.
7	Hanthawaddy (Syriam).	29	Myitkyina.
8	Tharrawaddy.	30	Katha.
9	Pegu.	31	Futao.
10	Prome.	32	Shwebo.
11	Bassein.	33	Sagaing.
12	Henzada.	34	Lower Chindwin.
13	Myaungmya.	35	Upper Chindwin.
14	Ma-ubin.	36	Chin Hills.
15	Pyapòn.	37	Kyauksè.
16	Toungoo.	38	Meiktila.
17	Salween.	39	Yamèthin
18	Thatòn.	40	Myingyan.
19	Amherst.	41	Northern Shan States (Census Tables only).
20	Tavoy.	42	Southern Shan States (Census Tables only).
21	Mergui.	43	Karenni (Census Tables only).
22	Thayetmyo.		

