

K39 (6) (6)

17055

CENSUS TABLES

CHIN HILLS
No. 36.

-6

5

WEST PAKISTAN CIVIL SECRETARIAT
LIBRARY COPY

To be returned to the Library when done with)

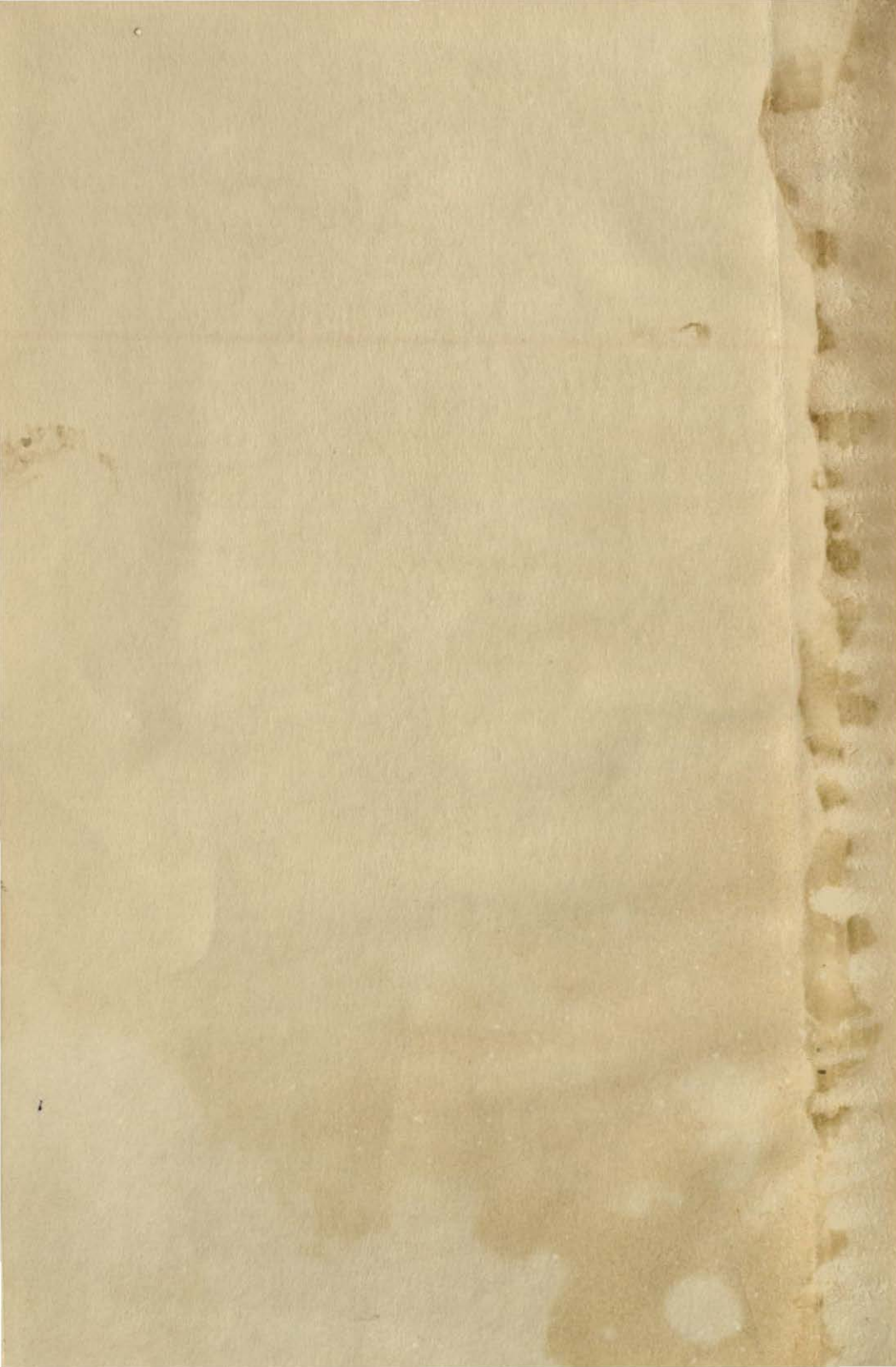

k39(4)

CENSUS TABLES

CHIN HILLS

No. ~~36~~ 42

47

[Price - Rs. 1-4-0 = 1s. 6d.]



CHIN HILLS DISTRICT.—*Population of Subdivisions by Sex and by Religion.*

Name of Subdivision.	Number of Villages.	Number of Houses.	Total population.			Buddhists.		Animists.		Hindus.		Mahomedans.		Christians.		Others.		Remarks.
			All	Males	Females	Males	Females	Males	Females	Males	Females	Males	Females	Males	Females	Males	Females	
1	2	3	4	5	6	7	8	9	10	11	12	13	14	15	16	17	18	19
Falam	174	10,127	40,883	19,399	21,484	65	33	18,674	21,046	531	298	15	11	100	90	14	6	
Haka	156	7,514	33,629	17,011	16,618	10	3	16,540	16,479	338	78	12	3	109	55	2	...	
Tiddim	156	5,842	35,567	17,712	17,855	14	9	17,212	17,456	241	156	4	3	241	231	
Total ...	486	23,483	1,10,079	54,122	55,957	89	45	52,426	54,981	1,110	532	31	17	450	376	16	6	

26	Songkwa	65	287	108	129	108	129	53
27	Lye-chri	49	193	98	100	99	100	20
28	Tierrtang	51	217	97	120	97	120	29
29	Koval	27	176	92	104	92	104	19
30	Moram	27	108	54	54	54	54	23
31	Kwangdem	14	76	37	39	37	39
32	Mongsum	16	90	47	43	47	43	22
33	Darbow	13	50	20	20	20	20	3
34	Tiddil	10	47	25	22	25	22	32
35	Hairoa	11	29	17	12	17	12	6
36	Lompi	17	75	33	42	33	42	19
37	Kuplain	16	74	34	40	34	40	11
38	Haitwi	25	103	41	62	41	62	5
39	Talon	17	70	29	41	29	41	24
40	Yatwei	12	59	28	31	28	31	44
41	Tawyan	54	276	113	163	113	163	26
42	Khim-tang	31	118	48	60	48	60	10
43	Ral-um	27	109	48	61	48	61	45
44	Yalang	24	116	54	62	54	62	46
45	Kyimmyan	35	150	69	81	69	81	16
46	Ninyawl	14	69	28	41	28	41	26
47	Palam Station	103	627	364	223	65	82	133	69	192	96	10	6	20	15	14	6	26
47 ^a	Lompi Settlement	23	84	59	29	3	...	55	29	43
47 ^b	Military Police Lines	136	628	446	132	106	15	335	132	5	6	1
48	Ywalpi	16	87	36	51	36	51	69
49	Doomaung	16	69	33	26	33	36	51
50	Teshen	21	145	64	81	...	1	61	74	8	2	70
51	Shielsbi	25	92	46	46	46	46	65
52	Yaulna	22	90	47	43	47	43	68
53	Inral	34	145	77	69	77	69	53
54	Shiti	36	155	70	85	70	85	66
55	Vayaug	33	112	63	74	68	74	67
56	Hmunpi	25	138	72	66	72	66	77
57	Ngonwell	57	307	157	150	157	150	61
58	Balloi	49	275	139	146	139	145	49
59	Bwelkwa	107	491	223	208	206	256	7	9	59
60	Paiyawl	66	305	135	170	131	164	4	6	62
61	Kwang	13	45	21	34	21	24	N.w.
62	Farkong	16	29	41	38	41	33	52

* No entries for items 47 and 47^b were made in the tables of 1911.

FALAM SUBDIVISION:—Population of Towns and Village-tracts by Sex and by Religion.—contd.

No.	Village tract or Town and wards.	Number of Houses	Total Population.			Buddhists.		Ainmists.		Hindus.		Mahomedans.		Christians.		Others.		Serial No. of village-tract in tables of 1911.
			All	Males	Females	Males	Females	Males	Females	Males	Females	Males	Females	Males	Females	Males	Females	
1	2	3	4	5	6	7	8	9	10	11	12	13	14	15	16	17	18	19
63	Shinyawi	75	304	138	166	138	166	64
64	Lunbam	34	129	65	64	65	64	69
65	Kullyam	90	327	144	183	144	183	55
66	Lati	78	301	125	176	125	176	56
67	Lunghraw	125	543	263	280	263	278	1	2	60
68	Kholai	57	233	103	130	103	121	54
69	Parte	72	281	123	158	123	148	6	4	63
70	Lomban	107	326	262	358	256	347	2	10	11	58
71	Lalzae	356	1,251	619	632	619	632	77
72	Reshen	163	651	254	297	254	297	81
73	Shunkla	210	767	330	377	330	377	80
74	TH	25	145	77	68	77	68	85
75	Kiangtan	27	110	53	60	53	60	74
76	Sabat	27	121	66	55	66	55	83
77	Yamwell	43	131	101	90	101	90	87
78	Tirdal	55	222	101	121	86
79	Ruibu	33	160	81	79	81	79	86
80	Hrlanghuung	38	170	78	92	78	92	78
81	Runkiao	165	530	247	303	247	303	82
82	Kiangrong	102	340	157	183	157	183	76
83	Minkin	179	611	284	327	277	322	7	5	79
84	Kiakla	17	81	45	36	45	36	75
85	Lyenhai	51	219	100	119	100	119	78
86	Yomwell	41	167	61	98	61	98	88
87	Hlomwell	82	263	124	136	124	136	92

(4)

88	Kwangli	200	686	272	864	272	864													98
89	Dehai	162	554	251	808	251	808													91
90	Lowsow	109	423	188	234	188	234													99
91	Klangtsing	101	438	211	237	211	227													94
92	Songto	83	352	169	188	169	183													102
93	Kopwell	157	798	322	416	322	416													95
94	Bawtsam	96	482	223	259	223	259													89
95	Saihmun	122	619	296	323	296	323													100
96	Kwadarr	64	345	175	179	175	179													97
97	Sessai	44	202	95	107	95	107													101
98	Bwelmin	47	190	88	107	88	107													90
99	Kunhmun	33	101	47	54	47	64													86
100	Hrangson	42	168	81	87	81	87													92
101	Tingsang	15	72	41	31	41	31													173
102	Shurbum	18	89	40	49	40	49													171
103	Puete	39	171	82	39	82	89													181
104	Vomhalcum	42	166	75	91	75	91													178
105	Farrklang	11	43	26	17	26	17													113
106	Singai	38	141	70	71	70	71													185
107	Klangkol	17	54	28	26	28	26													118
108	Shillong	34	127	60	67	60	67													193
109	Ngailam	23	38	48	45	48	45													126
110	Hbatiol	28	106	55	51	55	51													116
111	Yaungte	40	189	95	94	95	94													142
112	Tipsang	21	100	50	50	50	50													147
113	Haimwell	88	147	69	78	69	78													114
114	Bonyon	10	44	22	22	22	22													106
115	Dartati	64	259	134	135	134	135													109
116	Onishi	21	89	41	48	41	48													186
117	Dehai	89	342	163	189	163	189													...
118	Kwalong	94	370	155	205	155	205													121
119	Bomba	59	252	121	121	121	121													104
120	Terthmun	121	406	178	222	178	222													126
121	Khorwa	71	294	135	159	135	159													117
122	Kengang	44	151	75	76	75	76													123
123	Yatier	139	664	308	361	308	361													141
124	Ralang	59	261	128	108	128	108													122
125	Kowpee	23	123	60	63	60	63													119
126	Bwelyawl	49	191	85	106	85	106													108
127	Lyendu	61	164	72	92	72	92													128

(5)

FALAM SUBDIVISION.—Population of Towns and Village-tracts by Sex and by Religion.—concl.

Village-tract or Town and Wards.		Number of Houses.	Total Population.			Buddhists.		Animists.		Hindus.		Mahomedans.		Christians.		Others.		Serial No. of village tract in tables of 1911.
No.	Name.		All	Males	Females	Males	Females	Males	Females	Males	Females	Males	Females	Males	Females	Males	Females	
1	2	3	4	5	6	7	8	9	10	11	12	13	14	15	16	17	18	19
128	Klao	200	715	340	375	240	375	140
129	Kwanglon	50	214	110	104	10	104	120
130	Yawite	42	154	77	77	77	77	143
131	Yawpi	85	148	71	77	71	77	180
132	Bwelhri	20	80	44	46	44	46	105
133	Bwelte	23	103	59	47	59	47	107
134	Dibwell	27	103	44	58	44	58	110
135	Satom	39	153	88	75	88	75	165
136	Hmonkaw	32	191	57	74	57	74	115
137	Doikhel	21	77	40	37	40	37	113
138	Kopiship	48	184	91	98	91	98	153
139	Shiellam	42	200	93	107	91	107	2	163
140	Kwatlier	52	197	102	95	97	91	5	4	163
141	Kweyimte	31	140	50	80	50	80	156
142	Kweyimpe	21	107	45	62	45	62	155
143	Bokpirr	11	45	18	27	18	27	151
144	Ngente	30	134	71	63	71	63	162
145	Darrkai	62	336	163	173	163	173	153
146	Bapi	30	163	75	88	75	88	150
147	Tauklen	23	164	79	85	79	85	New Village.
148	Teinhlay	10	45	20	25	20	25	174
149	Teedil	41	176	81	95	73	84	8	11	179
150	Halmwell	12	226	108	118	108	118	154
151	Koilam	21	94	48	46	43	46	167
152	Vutsuat	27	121	54	67	54	67	177
153	Lvehnga	21	97	46	51	46	51	161
154	Halieng	28	161	77	84	77	84	New Village.

(9)

HAKA SUBDIVISION, — Population of Towns and Village-tracts by Sex and by Religion.

No.	Village-tract or Town and Wards, Name.	Number of Houses.	Total Population.			Buddhists.		Animists.		Hindus.		Mahomedans.		Christians.		Others.		Serial No. of village tract in tables of 1911.
			All	Males	Females	Males	Females	Males	Females	Males	Females	Males	Females	Males	Females	Males	Females	
1	2	3	4	5	6	7	8	9	10	11	12	13	14	15	16	17	18	19
	Subdivision.	7,514	33,699	17,011	16,618	10	3	16,540	16,479	338	78	12	3	109	55	2	...	
1	Lungsoi B ...	46	221	106	115	106	115	50
2	Aibur ...	78	317	166	151	166	151	51
3	Laitak ...	78	316	198	178	198	178	48
4	Dongvar ...	17	417	220	197	220	197	49
5	Bwelung ...	86	623	307	316	307	316	50
6	Pai Kwa ...	26	115	63	63	63	63	40
7	Saungtya ...	78	350	181	169	181	169	32
8	Kusa ...	48	196	94	102	94	102	31
9	Haka Post ...	78	481	296	131	10	3	63	69	161	43	6	2	57	28	24
10	Haka Kolun ...	217	1,087	522	665	519	564	8	1	23
11	Haka Kotarr ...	109	526	253	273	251	271	2	2	33
12	Nyerloon ...	94	408	206	202	206	202	26
13	Nabwel ...	29	139	69	67	69	60	18
14	Hpai ...	19	91	41	50	41	50	15
15	Hranghring ...	99	420	203	217	203	217	11
16	Shunshun ...	126	605	299	306	299	306	8
17	Tipul ...	107	445	218	227	218	227	2
18	Hakon ...	33	138	37	46	37	46	1
19	Rimte ...	18	65	33	32	33	32	3
20	Sahrwe or ZAMSIN ...	12	46	23	23	23	23	4
21	Rimpi ...	71	281	145	136	145	136	5
22	Laylaw ...	11	41	21	20	21	20	9
23	Firthi ...	31	130	78	61	78	61	12
24	Faron—A ...	39	204	113	111	113	151	15
25	Longnam ...	24	112	50	62	60	62	16

26	Beote	25	78	37	41	37	41	19
27	Kabe	13	54	26	28	26	28	21
28	Mangnu	61	323	160	163	160	162	22
29	Bweitak	59	266	138	128	133	128	23
30	Yokwa	117	718	344	334	328	344	6	24
31	Hraengyum	44	265	134	131	134	131	27
32	Faron-B	29	194	52	72	52	72	28
33	Rwawan	40	149	65	83	66	83	29
34	Pomlen	18	81	40	41	40	41	31
35	Langpo	16	78	36	43	35	43	32
36	Lungtlang	14	66	29	37	22	37	45
37	Hondwa	33	186	89	94	89	96	46
38	Lunghao	36	171	82	89	82	89	47
39	Tihnam	32	275	122	153	122	153	48
40	Lamtok	31	78	36	42	36	40	49
41	Vactlang	12	58	30	28	30	28	25
42	Masom	18	106	50	50	50	50	17
43	Pyclon	16	73	33	40	33	40	14
44	Sinkwa	48	194	103	93	102	92	10
45	Rawtuor Maika	27	166	83	72	83	72	7
46	Aiver	12	67	35	33	33	32	6
47	Vanha	57	235	121	111	121	114	New.
48	Oowsur	38	177	89	88	89	85	53
49	Sihai	14	54	25	29	25	29	58
50	Haipai	28	99	50	49	50	49	54
51	Hanta	33	155	73	82	73	82	56
52	Gurkha Basti (Haka)	15	98	59	39	4	4	55	35	59
53	Pioneer (amp)	2	9	4	5	1	4	54
54	Nakta or Thetta	174	894	477	417	454	404	66
55	Sint'ang	33	194	81	84	81	83	61
56	Kapi	175	796	388	108	385	107	62
57	Paipa A	71	333	179	154	179	154	67
58	Paipa B	32	170	94	76	94	76	69
59	Howshen	18	111	54	57	54	57	66
60	Shurgen	137	343	189	154	189	154	61
61	Fantrem	68	327	148	179	148	179	62
62	Paizon	83	257	123	129	124	129	67
63	Shurkwa	203	974	462	512	462	512	69
64	Sahao	16	65	29	36	29	36	66
65	Longrang	173	682	343	339	343	339	61

HAKA SUBDIVISION.—Population of Towns and Village-tracts by Sex and by Religion—contd.

No.	Village-tract or Town and Wards. Name.	Number of Houses.	Total Population.			Buddhist.		Animists.		Hindus.		Mahomedans.		Christians.		Others.		Serial No. of village-tract in tables of 1911.
			All	Males	Females	Males	Females	Males	Females	Males	Females	Males	Females	Males	Females	Males	Females	
1	2	3	4	5	6	7	8	9	10	11	12	13	14	15	16	17	18	19
66	Tangaw	150	428	220	208	220	208	68
67	Naring - A	31	121	58	64	58	64	71
68	Naring - B	84	133	65	67	65	67	77
69	Kwarang	169	489	280	209	280	209	70
70	Laipi	34	129	69	60	60	60	73
71	Lungkin	55	149	74	75	74	75	76
72	Alka	118	357	186	171	186	171	74
73	Shiaklal	111	473	251	222	251	222	79
74	Lotaw	105	375	182	193	182	193	80
75	Lotaw post	15	140	110	11	...	122	...	3	...	2	2	2	...	New M. P. Post. 85
76	Shempl	51	150	71	79	71	79	85
77	Balai	11	48	21	27	21	27	90
78	Kaihang	14	45	28	19	28	19	87
79	Voute	27	123	72	61	72	61	91
80	Langno	146	591	297	294	290	291	92
81	Lunka	19	75	35	40	35	40	96
82	Tenshi	16	68	31	35	31	35	97
83	Rova	11	24	13	11	13	11	98
84	Longring	38	161	65	96	65	96	95
85	Daldeen	35	114	58	56	58	56	94
86	Sansit	28	94	38	56	38	56	93
87	Kabei	16	57	28	29	28	9	86
88	Londaw	22	115	48	68	48	98	84
89	Darsom	3	11	7	4	7	24	83
90	Dare	12	40	21	19	21	19	88
91	Nabon	50	206	109	97	109	97	82

HAKA SUB DIVISION.—Population of Towns and Village-tracts by Sex and by Religion.—concl'd.

No.	Village-tract or Town and Wards.	Number of Houses.	Total Population.			Buddhists.		Animists.		Hindus.		Mahomedans.		Christians.		Others.		Serial No. of Village-tracts in tables of 1911.
			All	Males	Females	Males	Females	Males	Females	Males	Females	Males	Females	Males	Females	Males	Females	
1	2	3	4	5	6	7	8	9	10	11	12	13	14	15	16	17	18	19
132	Klangpi or Paitu ...	61	353	179	174	179	674	100
133	Tinghwel ...	21	98	45	48	45	43	101
134	Tikwangtom ...	37	182	91	91	91	91	104
135	Trattlang ...	19	75	39	36	39	36	105
136	Klangkwa ...	107	547	279	268	279	268	106
137	Tibwell or Funshi ...	23	94	49	52	49	52	109
138	Mwelkai ...	21	91	46	45	46	44	114
139	Ktiangklang (Faron) ...	42	221	117	104	116	104	1	112
140	Shimu ...	15	97	42	55	42	55	116
141	Vangzang ...	24	110	61	49	56	47	5	2	119
142	Klangte or Lungsum ...	44	209	112	97	112	97	120
143	Sisang ...	19	111	64	47	64	47	121
144	Sopum ...	59	237	122	115	122	115	122
145	Hmunkipi ...	10	49	23	26	23	26	125
146	Hrangkam ...	58	395	144	151	144	151	122
147	Saling ...	38	214	103	111	103	111	137
148	Vambai ...	14	75	37	38	37	38	134
149	Twalam ...	71	356	174	182	174	182	138
150	Fuogrit ...	13	63	34	29	34	29	129
151	Lougzert ...	59	229	113	116	113	116	127
152	Kwafao ...	25	131	62	69	62	69	126
153	Ktiangklang ...	131	533	259	274	252	263	7	6	125
154	Klangbo ...	5	24	13	11	13	11	136
155	Klangrwa ...	44	220	105	114	105	114	129
156	Hripi ...	77	475	250	225	250	225	145

TIDDIM SUBDIVISION.—Population of Towns and Village-tracts by Sex and by Religion—contd.

No.	Village tract of Town and Wards. Name.	Number of Houses.	Total Population.			Buddhists.		Animists.		Hindus.		Mahomedans.		Christians.		Others.		Serial No. of village-tract in tables of 1911.
			All.	Males	Females	Males	Females	Males	Females	Males	Females	Males	Females	Males	Females	Males	Females	
1	2	3	4	5	6	7	8	9	10	11	12	13	14	15	16	17	18	19
26	Shwimpi	45	347	169	178	169	178	24
27	Phunum	48	332	163	169	163	169	25
28	Yong	15	100	50	50	50	50	26
29	Vankathe	185	1,083	533	500	533	500	27
30	Bwin	54	310	155	155	155	155	28
31	Darkbon	51	245	103	136	109	136	29
32	Yangyaul	29	156	80	76	80	76	30
33	Mwelbom	184	801	42	440	419	437	31
34	Yangtwi	44	233	104	119	14	119	32
35	Paungsuck	58	330	160	160	17	147	13	13	33
36	Larogyang	37	150	76	74	76	74	34
37	Hele	99	667	282	325	282	325	35
38	Shwumpe	49	331	158	173	168	173	36
39	Bweltung	8	64	31	33	31	33	37
40	Parkyang	60	347	172	175	172	175	38
41	Shwgyang	83	546	254	292	254	292	39
42	Kaptyi	147	1,083	532	541	532	541	40
43	Mwel Yaul	12	80	32	48	32	48	41
44	Hearing On	19	113	63	50	63	50	New.
45	Dimlo (dak bungalow)	1	8	4	4	4	4	43
46	Larmyang	64	401	210	191	210	191	44
47	Ngora	21	123	64	59	63	59	45
48	Lailo	35	237	121	116	121	116	46
48	Lailo	48	349	172	177	172	177	47
48	Twilang	31	197	99	98	99	98	48
50	Tweltang	49
51	Lailwi	36	257	133	123	129	128	49

TIDDIM SUBDIVISION—Population of Towns and Village-tracts by Sex and by Religion.—concl'd

Village-tract or Town and Wards.		Number of Houses.	Total Population.			Buddhists.		Animists.		Hindus.		Mahomedans.		Christians.		Others.		Serial No. of village-tract in tables of 1911.
No.	Name.		All	Males	Females	Males	Females	Males	Females	Males	Females	Males	Females	Males	Females	Males	Females	
1	2	3	4	5	6	7	8	9	10	11	12	13	14	15	16	17	18	19
93	Koom Ngwe	63	393	157	181	157	181	96
94	Saampha'	17	84	23	36	28	26	New
95	Lekan	13	59	29	30	29	30	87
96	Daidim	21	107	53	52	53	52	83
97	Towte	22	87	47	40	47	40	89
98	Sawungperk	10	54	22	23	22	22	90
99	Hanken	46	305	160	145	160	145	91
100	Sherkshee	5	24	12	12	12	12	92
101	Miabli	8	33	21	15	21	15	93
102	Lam ang	9	56	27	29	27	29	95
103	Sheaiter	31	170	86	84	86	84	96
104	Vom-Mwell	25	162	85	76	85	76	97
105	Montang	27	176	89	87	89	87	New
106	Twitaw	23	547	220	227	220	227	42
107	Laitwi	127	393	313	440	393	440	98
108	Mwial	47	346	181	165	181	165	99
109	Twichitwi	18	137	72	65	72	65	100
110	Tong Saiei	15	95	49	46	49	46	101
111	Chimpikoot	61	400	197	203	197	203	102
112	Mwelawua	144	926	455	471	455	471	103
113	Palyah	43	344	175	169	175	169	104
114	Tai-mwe'	62	394	202	192	202	192	105
115	Bweatee	23	185	87	98	87	98	106
116	Tahleck	20	148	86	62	86	62	107
117	Yampi	32	213	103	110	103	110	108

118	Koberm	39	318	113	105	113	105	109
119	Kearikal	24	184	59	75	59	75	New
120	Lauang-ii	46	303	169	144	149	141	10	3	110	
121	Twimang	35	221	110	111	110	111	111	
122	Mowh. Voom	38	198	112	86	111	86	1	112	
123	Vaivet	13	111	59	54	58	54	113	
124	Twimwi	40	306	102	104	95	97	7	7	114	
125	Shiet.Boom	31	81	47	34	47	34	115	
126	Hitching	08	413	133	214	133	212	116	
127	Shwang Rem	17	87	42	45	42	45	117	
128	Tong Chain	38	177	90	87	88	86	4	1	118	
129	Lasao	40	312	101	101	100	101	1	119	
130	Bweil Tail	24	139	68	73	64	73	120	
131	Tweikeang	6	87	24	33	24	13	121	
132	Kwe Voom	19	95	49	47	49	47	122	
133	Vanglai	23	123	67	68	67	68	123	
134	Kodam	18	113	53	60	53	60	124	
135	Kansow	12	83	50	38	43	35	7	3	125	
136	Shelt Mee	20	141	67	74	67	74	New	
137	Ait Shi	14	73	36	37	36	37	126	
138	Paisit	35	174	91	83	91	83	127	
139	Biyang	11	94	41	53	41	53	128	
140	Haipee	23	133	73	63	73	65	129	
141	Bveug Mweli	17	115	56	53	56	59	130	
142	Mweli Koi	23	173	96	83	96	81	2	131	
143	Twipi	44	233	141	145	141	145	132	
144	Snai Tweli	23	122	58	64	58	64	New	
145	Sching Geal	16	95	49	43	46	49	3	New	
145a	Laltarr	9	55	24	31	24	31	New	
146	Suang Sang	30	174	84	93	84	90	133	
147	Ngal Bwell	21	124	54	70	51	70	134	
148	Twitang	98	693	367	332	337	322	135	
149	Fungyang	75	542	280	232	280	232	136	
150	An Lang	43	231	137	144	137	144	137	
151	Le Yam	23	164	86	78	85	78	138	
152	Ley Loom	3	24	11	13	11	13	141	
153	Tid tim Towa	64	324	154	70	85	24	39	22	2	...	14	15	...	139	
154	Tiddim Military Police,	63	237	122	115	6	3	174	111	1	...	8	13	...	140	
155	Fortwhite Town	12	42	21	21	6	5	6	3	142	
156	Fortwhite Military Police,	1	9	9	...	4	4	1	143	

GAZETTEER B VOLUMES.

No.	District.	No.	District.
1	Akyab.	23	Pakokku.
2	Hill District of Arakan.	24	Minbu.
3	Kyaukpyu.	25	Magwe.
4	Sadoway.	26	Mandalay.
5	Rangoon Town (Census Tables only).	27	Bhamo.
6	Insein.	28	Myitkyina.
7	Hanthawaddy (Syriam).	29	Katha.
8	Tharrawaddy.	30	Ruby Mines (including Mōng Mit State).
9	Pegu.	31	Shwebo.
10	Prome.	32	Sagaing.
11	Bassein.	33	Lower Chindwin
12	Henzada.	34	Upper Chindwin.
13	Myaungmya.	35	Kyauksè.
14	Ma-ubin.	36	Meiktila.
15	Pyapôn.	37	Yamèthin.
16	Toungoo.	38	Myingyan.
17	Salween.	39	Northern Shan States (Census Tables only).
18	Thatôn.	40	Southern Shan States (Census Tables only).
19	Amherst.	41	Pakokku Hill Tracts (Census Tables only).
20	Tavoy.	42	Chin Hills (Census Tables only).
21	Mergui.		
22	Thayetmyo.		



