

K-41 (b) (5)
1915

Madras Distt ^{K41(b)}

Chittoor

17144

5

WEST PAKISTAN CIVIL SECRETARIAT
LIBRARY COPY

(To be returned to the Library when done with)

AGENTS FOR THE SALE OF MADRAS GOVERNMENT PUBLICATIONS.

IN INDIA.

A. C. BARRAUD & Co. (Late A. J. COMBRIDGE & Co.), Madras.
R. CAMBRAY & Co., Calcutta.
E. M. GOPALAKRISHNA KONE, Pudumantapam, Madras.
HIGGINBOTHAMS (Ltd.), Mount Road, Madras.
V. KALYANARAMA IYER & Co., Esplanade, Madras.
G. C. LOGANADHAM BROTHERS, Madras.
S. MURTHY & Co., Madras.
G. A. NATESAN & Co., Madras.
The Superintendent, NAZAR KANUN HIND PRESS, Allahabad.
P. R. RAMA IYER & Co., Madras.
D. B. TARAPOREVALA SONS & Co., Bombay.
THACKER & Co. (Ltd.), Bombay.
THACKER, SPINK & Co., Calcutta.
S. VAS & Co., Madras.

IN ENGLAND.

B. H. BLACKWELL, 50 and 51, Broad Street, Oxford.
CONSTABLE & Co., 10, Orange Street, Leicester Square, London, W.C.
DRIGHTON, BELL & Co. (Ltd.), Cambridge.
T. FISHER UNWIN (Ltd.), 1, Adelphi Terrace, London, W.C.
GRINDLAY & Co., 54, Parliament Street, London, S.W.
KEGAN PAUL, TRENCH, TRÜBNER & Co. (Ltd.) 68-74, Carter Lane, London, E.C.
and 25, Museum Street, London, W.C.
HENRY S. KING & Co., 65, Cornhill, London, E.C.
P. S. KING & SON, 2 and 4, Great Smith Street, Westminster, London, S.W.
LUZAC & Co., 46, Great Russell Street, London, W.C.
B. QUARITCH, 11, Grafton Street, New Bond Street, London, W.
W. THACKER & Co., 2, Creed Lane, London, E.C.

ON THE CONTINENT.

ERNEST LEROUX, 28, Rue Bonaparte, Paris.
MARTINUS NIJHOFF, The Hague, Holland.

MADRAS DISTRICT GAZETTEERS.

CHITTOOR.

VOLUME II.

PRICE, 1 rupee.]

[1 shilling 6 pence.

c
t

o

THE UNIVERSITY OF CHICAGO

LIBRARY

PHYSICS

1951

1951

MADRAS DISTRICT GAZETTEERS.

STATISTICAL APPENDIX

FOR

K41(W)

CHITTOOR DISTRICT



MADRAS:
PRINTED BY THE SUPERINTENDENT, GOVERNMENT PRESS

1915,

THE UNIVERSITY OF CHICAGO

PHYSICS DEPARTMENT

1950

OFFICE OF THE DEAN



UNIVERSITY OF CHICAGO LIBRARY

TABLE OF CONTENTS.

TABLE	PAGE
I. Area, Population, etc., in 1911	1
II. Variation in Population since 1891	2
III. Roads	2
IV. List of Travellers' Bungalows	3
V. Religions in 1911	8
VI. Vital Statistics	9
VII. Causes of Death	10
VIII. Castes, Tribes and Races in 1911	11
IX. Classification of Area and Principal Crops in Fasli 1322 (1912-13)	13
X. Reserved Forest and Area proposed for reservation on 30th June 1913	16
XI. Classification of area and money rates according to the last settlement—	
Part 1. Area under each money rate... ..	17
,, 2. Classes and sorts included under each money rate	19
XII. Rainfall	21
XIII. Holdings, Cultivation and Demand in Fasli 1322 (1912-13)	23
XIV. Revenue payable by permanently-settled estates in Fasli 1322 (1912-13).	24
XV. Demand, Collection and Balance of Current Land Revenue and Cesses	25
XVI. Remissions	25
XVII. Land Improvement and Agriculturists' Loans	26
XVIII. Prices in seers per rupee	27
XIX. Income-tax (Part IV. "Other sources" only)	32
XX. Abkari and Opium	34
XXI. Revenue Receipts	34
XXII. Sea-borne Trade: Total Trade in each port.*	
XXII (A). Sea-borne Trade: Chief Imports and Exports in selected ports.*	
XXIII. Income and Expenditure of Local Boards in 1912-13	35
XXIV. Income and Expenditure of the Tirupati Municipality in 1912-13	37
XXV. Education in 1911	39
XXVI. Schools and Scholars on the 31st March 1913	40
XXVII. Expenditure on Schools in 1912-13	41
XXVIII. Hospitals and Dispensaries in 1912	42
XXIX. Vaccination	43
XXX. Civil Justice	44
XXXI. Criminal Justice	44
XXXII. Work of Criminal Courts	45
XXXIII. Police and Jails in 1912	45

* These tables are nil.

I.—Area, Population, etc., in 1911.

Locality. (1)	Area in square miles. (2)	Number of			Population, 1911.			Population (both sexes) in 1901. (9)	Percentage of variation (of popula- tion).		Density of population per square mile, 1911 (12)
		Towns. (3)	Villages. (4)	Occupied houses. (5)	Total. (6)	Males. (7)	Females. (8)		1891—1901. (10)	1901—1911. (11)	
CHANDRAGIRI DIVISION.											
Chandragiri ...	548	1	231	22,758	117,433	59,663	57,770	113,550	- 0·8	+ 3·4	214
Kalahasti ...	637	1	325	18,673	101,199	51,327	49,872	94,132	+ 15·0	+ 7·5	159
Puttur ...	542	...	340	29,852	179,638	91,579	88,059	170,235	+ 9·4	+ 5·5	331
Tiruttani ...	401	...	329	27,355	185,881	93,916	91,965	171,005	- 1·2	+ 8·7	464
MADANAPALLE DIVISION.											
Vayalpad ...	831	...	125	26,924	126,575	64,597	61,978	128,692	+ 1·3	- 1·6	152
Madanapalle ...	837	1	98	26,518	137,496	70,305	67,191	136,977	+ 7·6	+ 0·4	164
Punganuru ...	648	1	567	20,360	107,051	54,578	52,473	96,852	+ 5·2	+ 10·5	165
CHITTOOR DIVISION.											
Chittoor ...	793	1	342	41,683	232,850	117,997	114,853	209,868	+ 4·8	+ 11·0	294
Palmaner ...	439	...	85	19,844	50,619	25,517	25,102	51,575	+ 7·1	- 1·9	115
District Total ...	5,676	5	2,442	224,967	1,238,742	629,379	609,363	1,172,886	+ 4·7	+ 5·6	218

II.—Variation in Population since 1891.

Towns.	Population.			Percentage of variation of population.	
	1911.	1901.	1891.	1891-1901.	1901-1911.
(1)	(2)	(3)	(4)	(5)	(6)
The whole District ...	1,238,742	1,172,886	1,119,795	4.7	5.6
CHANDRAGIRI TALUK.					
Tirupati *	16,701	15,485	14,242	8.7	7.9
KALAHASTI DIVISION.					
Kalahasti	12,939	11,992	11,754	2.02	7.9
MADANAPALLE TALUK.					
Madanapalle	14,433	14,084	6,527	115.8	2.5
PUNGANURU DIVISION.					
Punganuru	7,782	6,353	5,565	14.2	22.5
CHITTOOR TALUK.					
Chittoor	15,108	10,893	9,965	9.3	38.6

* Represents a Municipal Town.

III.—Roads.

Year.	Mileage of roads maintained.		
	Total.	Metalled.	Unmetalled.
1911-12	1,019½	1,019½	...

NOTE.—The district was formed with effect from 1st April 1911.

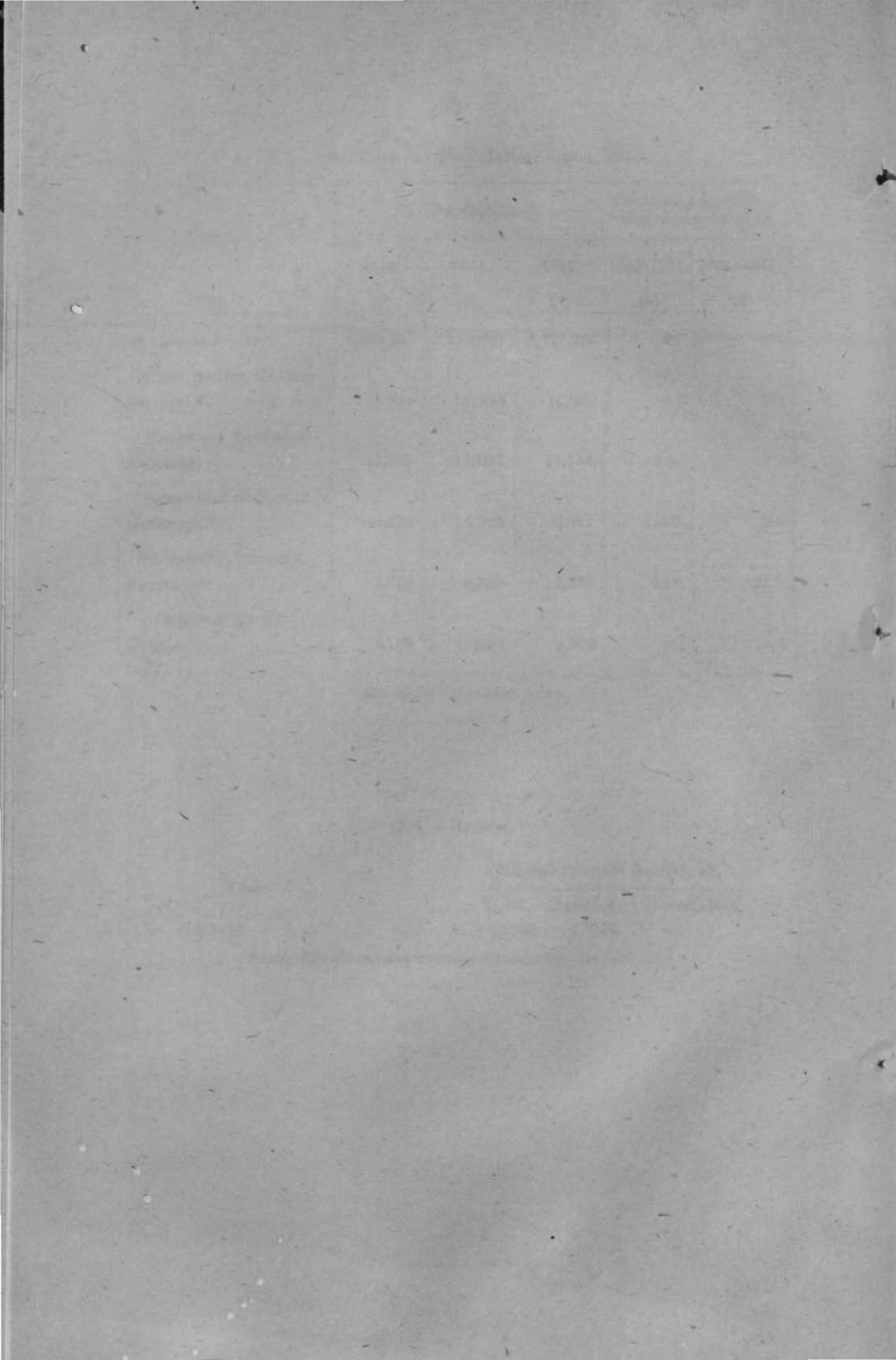

IV.—List of Travellers' Bungalows.

Serial number.	Taluks and stations.	By whom maintained	Nearest railway station, if any, and the distance from it.	Nature of accommodation.
(1)	(2)	(3)	(4)	(5)
CHANDRAGIRI DIVISION.				
<i>Chandragiri Taluk.</i>				
1	Chandragiri Palace (e).	P.W.D.	Chandragiri, 4 miles.	One large dining room with two big tables, two iron cots, four rattan chairs, one wooden chair, two easy chairs, one water tub, etc.
2	Damalcheruvu (d) ...	L.F.D.	Damalcheruvu, 1½ miles.	Tiled roof; building with one main room; two bath rooms, and a verandah together with one out-house furnished with two tables, two armed chairs, and one easy chair.
3	Tirupati (d) ...	L.F.D.	Tirupati, ½ mile.	Tiled building with two rooms and verandahs, two bath rooms, one kitchen and a stable, furnished with five camp tables, five chairs, one cot, one zinc bath tub, two rattan commodes with pans, etc., also one soap tray, one light, two coat stands, and two punkas with pullies.
4	Nagapatla (b) ...	F.D.	Chandragiri, 3 miles.	Two rooms, two bath rooms, front verandah; kitchen and stable.
5	Panapakam (b) ...	Do.	Panapakam, 6 furlongs.	One bed room, one office room, two bath rooms, one kitchen, two rooms for servants.
6	Mamandur (b) ...	Do.	Mamandur, 2 furlongs.	Two rooms, two bath rooms, kitchen and stables.
KALARASTI DIVISION.				
7	Yerped (f) ...	L.F.D.	Yerped, 1 mile.	Thatched building with two rooms and bath rooms, verandahs, front and rear out-houses and stables.

(b) Charges per diem, As. 8 for each adult and As. 12 for a married couple.

(d) Charges per diem, As. 6 for each adult and As. 8 for a married couple.

(e) Charges per diem, As. 8

(f) No fees are charged since April 1913.

IV.—List of Travellers' Bungalows—cont.

Serial number.	Taluks and stations.	By whom maintained.	Nearest railway station, if any, and the distance from it.	Nature of accommodation.
(1)	(2)	(3)	(4)	(5)
PUTTUR DIVISION.				
8	Puttur (d)	L.F.D.	Puttur, 1 furlong.	Terraced roof with two halls, two bath rooms, two cook rooms and two stables, furnished with three chairs, two easy chairs, one spring cot, two camp-tables, two punkas, three hat pegs, and one basin stand.
MADANAPALLE DIVISION.				
<i>Vayalpad Taluk.</i>				
9	Bhakarapeta (b) ...	F.D.	Pulicherla, 6½ miles.	One room, one bath room, verandah on three sides, one pantry, one kitchen, one stable for three horses.
10	Gurramkonda (g) ..	P.W.D.	Vayalpad, 11 miles.	Terraced roof; three rooms two with one bath room each and one with two bath rooms. Two kitchens and stable with three stalls and no servants' godowns. Furnished with two tables, easy chair, and four chairs. no crockery.
11	Vayalpad (b) ...	P.W.D.	Vayalpad, ½ furlong.	Tiled roof; two rooms, two bath rooms, two pantries, kitchen, and stable with stalls; furnished with two tables, two chairs and two easy chairs; no crockery; no servants' or syces' godowns; no well in the compound.
12	Nerabailu (b) ...	F.D.	Pulicherla, 18 miles.	One room, one bath room, verandah on three sides, one kitchen and one stable for two horses.
13	Piler (a) ...	L.F.D.	Piler, ¼ furlong.	Pukka building, with Mangalore tile roofing, one hall or office room, two bath rooms, with front and side verandahs provided with furniture and kitchen.

(a) Charges per diem, As. 12 for each adult and Re. 1 for a married couple.

(b) Charges per diem, As. 8 for each adult and As. 12 for a married couple.

(d) Charges per diem, As. 6 for each adult and As. 8 for a married couple.

(g) Charges per diem, Re. 1 for each adult and Re. 1-8-0 for a married couple.

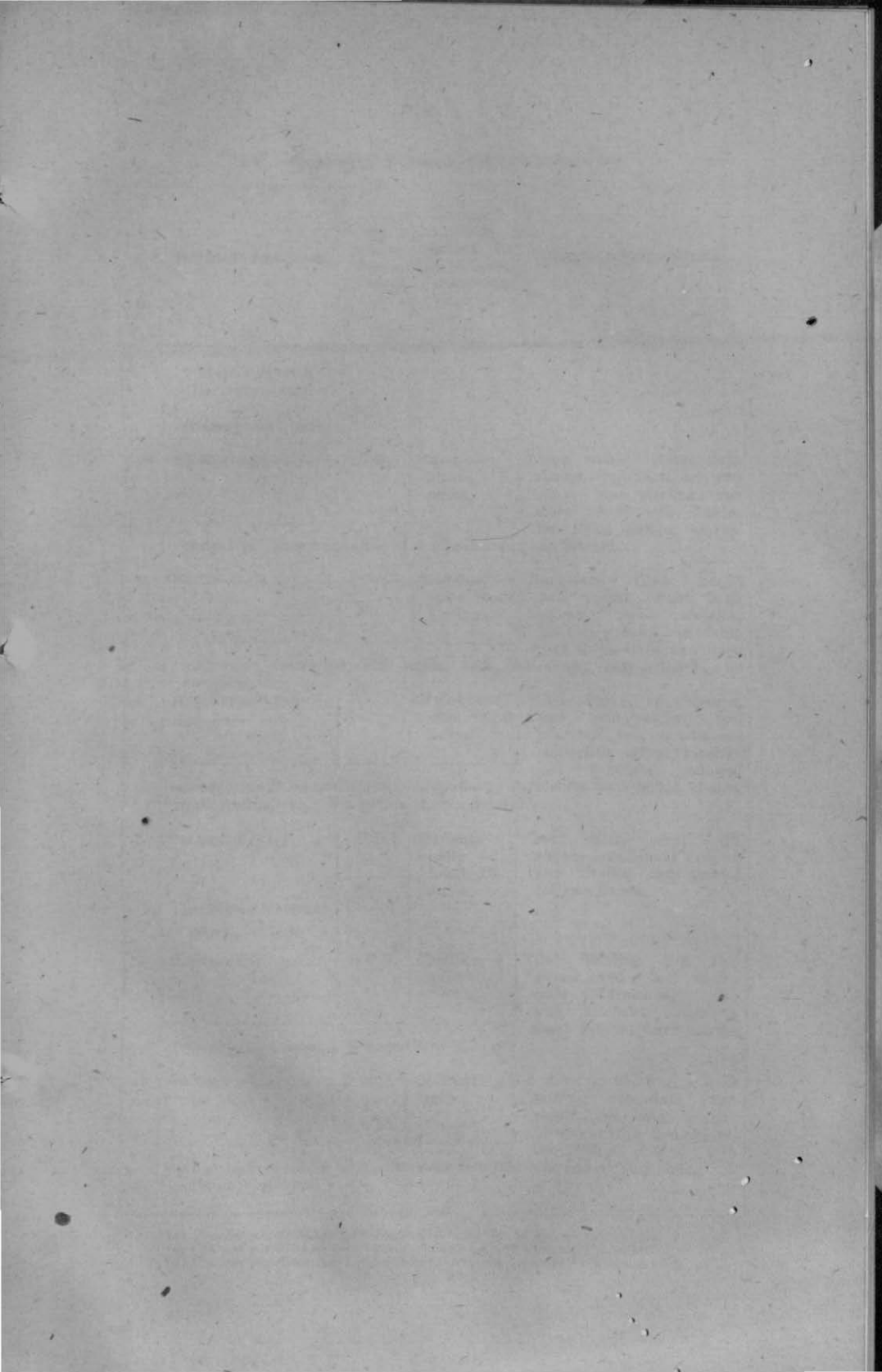

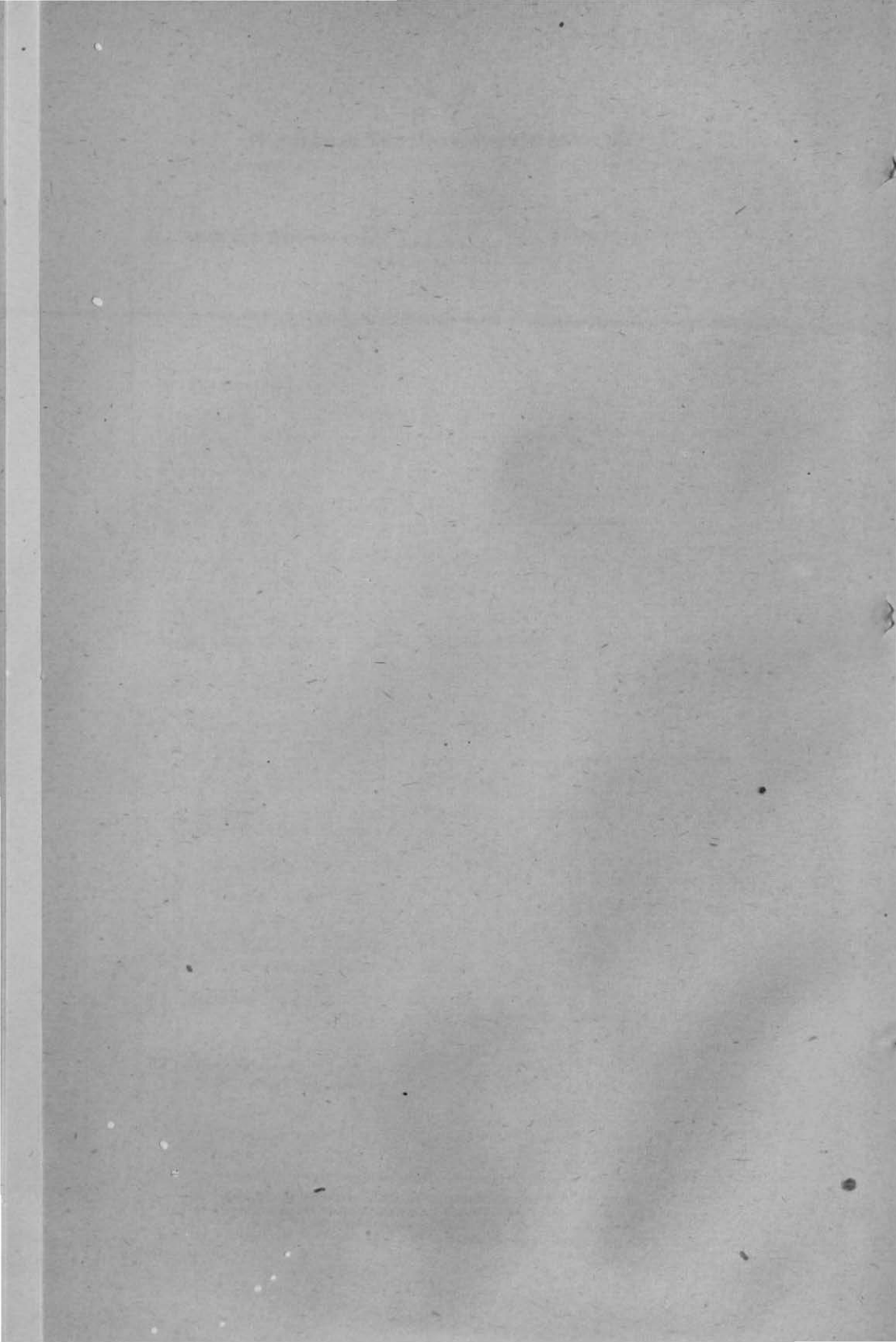

IV.—List of Travellers' Bungalows—*cont.*

Serial number.	Taluks and stations.	By whom maintained.	Nearest railway station, if any, and the distance from it.	Nature of accommodation.
(1)	(2)	(3)	(4)	(5)
MADANAPALLE DIVISION— <i>cont.</i>				
<i>Madanapalle Taluk.</i>				
14	Horsleykonda (g) ..	F.D.	Horsleykonda, 8 miles.	Three rooms, three bath rooms, verandah on two sides, one kitchen, one store room, and stables for three horses, clerks' bungalow, dairy bungalow with a bath room and kitchen.
15	Madanapalle (g) ...	P.W.D.	Madanapalle, Road 8 miles.	Mangalore tiled roof; two rooms, two bath rooms, two pantries, kitchen, godown and stable with three stalls and syce godowns; furnished with table, two chairs and easy chairs; no crockery.
16	Maddayaripalle (g).	P.W.D.	Mulakalacheruvu, 6 miles.	Tiled roof; two rooms, two bath rooms, two pantries, two out-houses consisting of a kitchen and servants' godown, stable with three stalls and syce godown, furnished with tables, chairs, wash basins, etc. No well in the compound.
17	Pechupad (b) ... CHITTOOR DIVISION. <i>Chittoor Taluk.</i>	F.D.	Madanapalle Road, 15 miles.	One room, one bath room, one maty room, one kitchen and stables for two horses.
18	Chittoor (a) ...	L.F.D.	Chittoor, $\frac{1}{2}$ mile	Tiled building with two rooms and bath rooms fully furnished; also two kitchens, and a coach house; food can be obtained. A servant is kept there.
19	Chittoor (b) ...	P.W.D.	Chittoor, $\frac{1}{2}$ mile.	A tiled building containing one hall, two rooms, two bath rooms; furnished with five chairs, two easy chairs, two tables and two iron cots; there are two kitchens and a coach house. A watchman is kept.

(a) Charges per diem, As. 12 for each adult and Re. 1 for a married couple.

(b) Charges per diem, As. 8 for each adult and As. 12 for a married couple.

(g) Charges per diem, Re. 1 for each adult and Re. 1-8-0 for a married couple.

IV.—List of Travellers' Bungalows—cont.

Serial number.	Taluks and stations.	By whom maintained.	Nearest railway station, if any, and the distance from it.	Nature of accommodation.
(1)	(2)	(3)	(4)	(5)
	CHITTOOR DIVISION—cont.			
	<i>Chittoor Taluk—cont.</i>			
20	Naraharipet (c) ...	L.F.D.	Bomma-samudram, 5 miles.	Half of police station; one room, one bath room, furnished with a chair, table, and cot; there is a kitchen and a dilapidated coach house.
21	Puthalaputtu (d) ...	Do.	Puthalaputtu, 1½ miles.	Thatched building with two rooms and bath rooms; furnished with one table, two chairs, a cot (under repairs) and a punka.
22	Venkatagiri (d) ...	Do.	Chittoor, 14 miles.	Half of police station containing one room and bath room furnished with chair, table and cot.
23	Panatur (b) ...	F.D.	Bomma-samudram, 3½ miles.	One hall, bath room and veranda in front, stables and kitchen.
24	Paradarami (b)	Do.	Gudiyattam, 13 miles.	One hall, two bath rooms, verandahs in front and back, stables and kitchen.
	<i>Palmaner Taluk.</i>			
25	Palmaner (d) ...	L.F.D.	Chittoor, 25½ miles.	A tiled building with two rooms, a bath room; furnished with chair, table and cot; thatched stables and a tiled cook shed.
26	Palmaner (b) ...	F.D.	Chittoor or Gudiyattam, 26 miles.	One hall, one bed room, two bath rooms, pantry, back and front verandahs with pandals, stables, coach house, servants' quarters and kitchen.
27	Venkatagirikota (d).	Do.	Kuppam, 21 miles.	Terraced building with two rooms and bath rooms, furnished with chairs, tables, beds, out-houses and stable.

(b) Charges per diem, As. 8 for each adult and As. 12 for a married couple.

(c) Charges per diem, As. 6 for any number of persons.

(d) Charges per diem, As. 6 for each adult and As. 8 for a married couple.

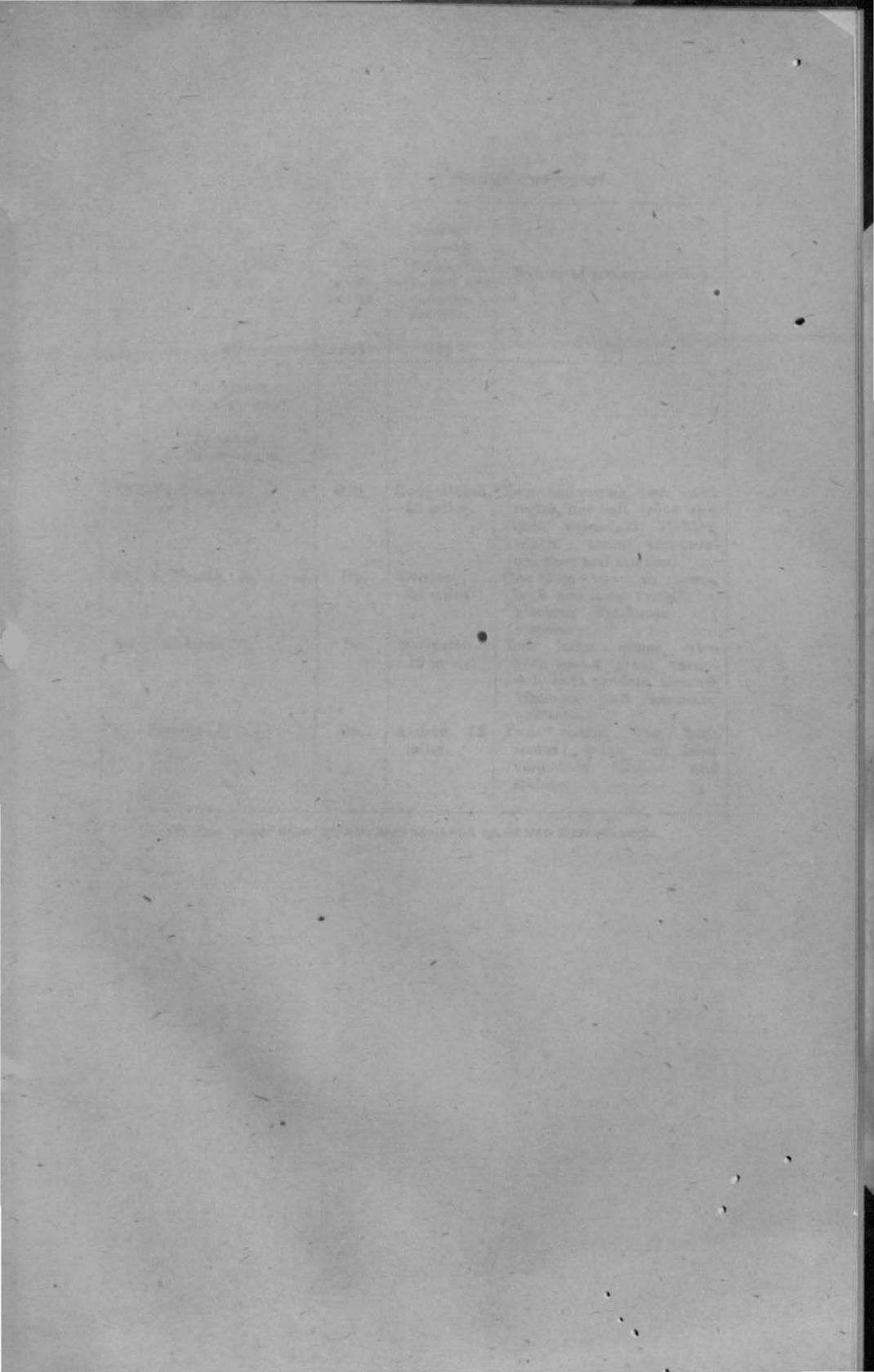

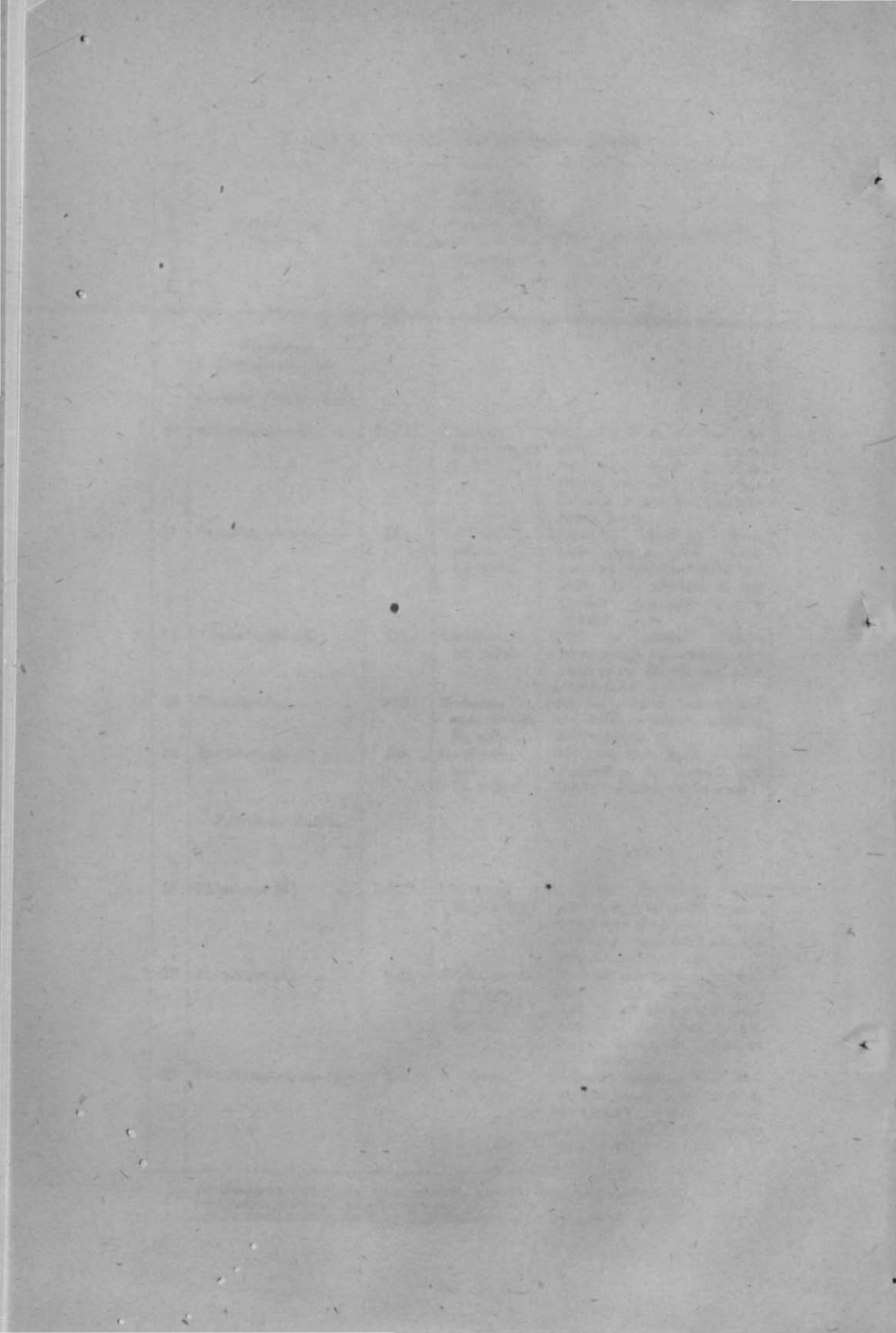

IV.—List of Travellers' Bungalows—*cont.*

Serial number.	Taluks and stations.	By whom maintained.	Nearest railway station, if any, and the distance from it.	Nature of accommodation.
(1)	(2)	(3)	(4)	(5)
CHITTOOR DIVISION— <i>cont.</i> <i>Palmaner Taluk—cont.</i>				
28	Mordana (b) ...	F.D.	Gudiyattam, 33 miles.	Two bed rooms, two bath rooms, one hall, front and back verandahs, stables, coach house, servants' quarters and kitchen.
29	Nellipatla (b) ...	Do.	Chittoor, 36 miles.	One room, two bath rooms, back and front verandahs, kitchen, out-house and stables.
30	Naickneri (b) ..	Do.	Mailpatti, 12 miles.	Two large rooms, two bath rooms front verandah with pandals, stables, kitchens, and servants' quarters.
31	Peddur (b)	Do.	Ambur, 12 miles.	Two rooms, two bath rooms; front and back verandahs, kitchen and stables.

(b) Char es per diem, As. 8 for each adult and As. 12 for a married couple.

V.—Religions in 1911.

Taluku.	Hindus.			Musalmans.		
	Total.	Males.	Females.	Total.	Males.	Females.
(1)	(2)	(3)	(4)	(5)	(6)	(7)
CHANDRAGIRI DIVISION.						
Chandragiri	110,335	55,935	54,400	5,709	3,018	2,391
Kalahasti	96,833	48,987	47,846	3,167	1,639	1,528
Puttur	171,816	87,499	84,317	3,216	1,720	1,496
Tiruttani	181,420	91,602	89,818	2,423	1,290	1,133
MADANAPALLE DIVISION.						
Vayalpad	112,208	57,151	55,057	14,097	7,292	6,805
Madanapalle	124,428	63,505	60,923	12,381	6,448	5,933
Punganuru	99,509	50,533	48,973	7,157	3,832	3,325
CHITTOOR DIVISION.						
Chittoor	224,084	113,669	110,415	6,975	3,471	3,504
Palmaner	45,814	23,012	22,802	4,058	2,129	1,929
District Total ...	1,166,447	591,896	574,551	59,183	30,839	28,344
Taluku.	Christians.			Others.		
	Total.	Males.	Females.	Total.	Males.	Females.
(8)	(9)	(10)	(11)	(12)	(13)	
CHANDRAGIRI DIVISION.						
Chandragiri	616	319	297	773	391	382
Kalahasti	268	137	131	981	464	467
Puttur... ..	264	127	137	4,342	2,233	2,109
Tiruttani	652	315	337	1,386	709	677
MADANAPALLE DIVISION.						
Vayalpad	85	52	33	185	102	83
Madanapalle	618	317	301	69	35	34
Punganuru	351	194	157	34	16	18
CHITTOOR DIVISION.						
Chittoor	1,575	760	815	216	97	119
Palmaner	129	59	70	618	317	301
District Total ...	4,558	2,280	2,278	8,554	4,364	4,190

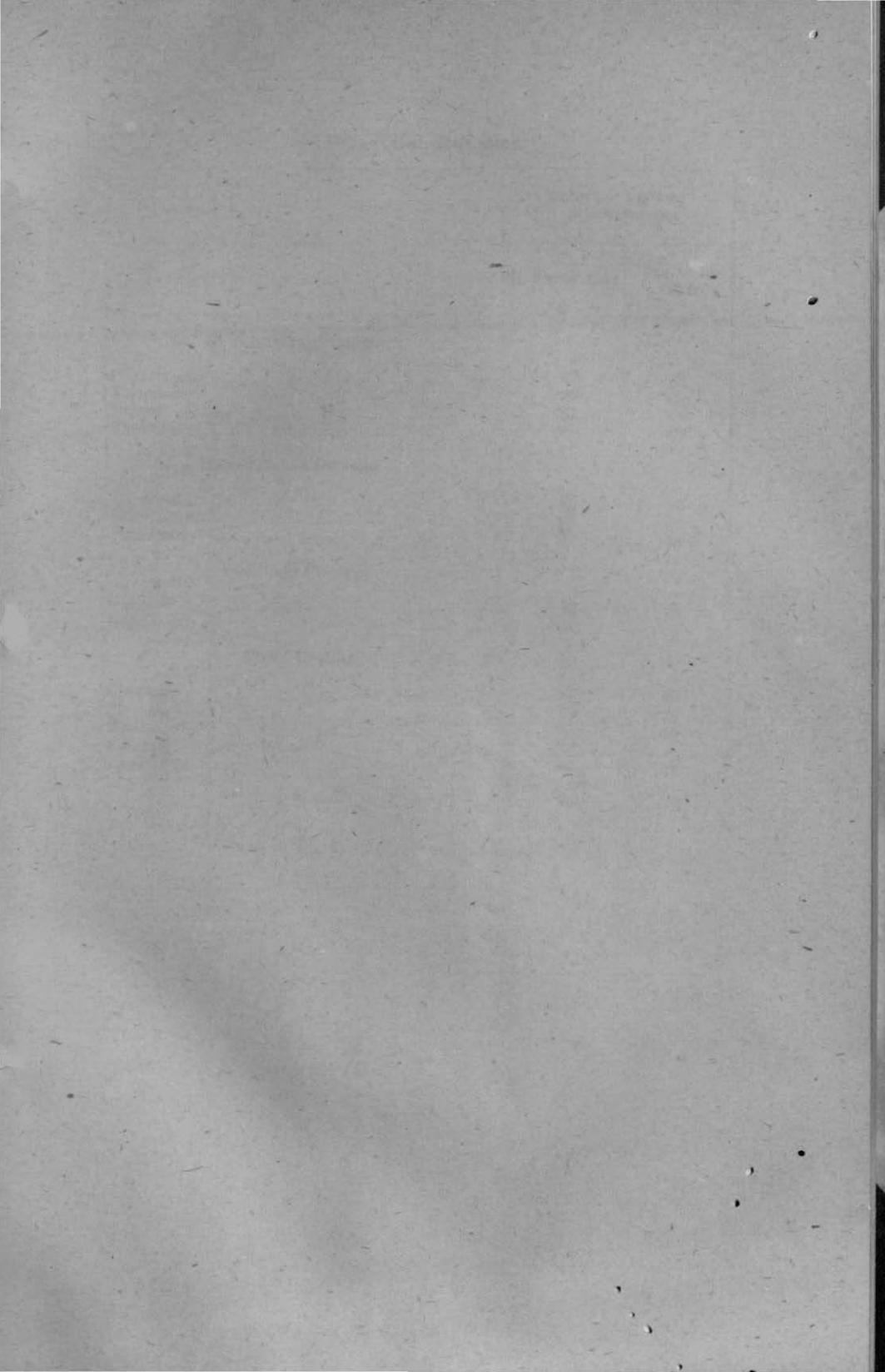

VI.—Vital Statistics.

Taluk.	Ratio per 1,000 of population of	
	Births in 1912.	Deaths in 1912.
CHANDRAGIRI DIVISION.		
Chandragiri	27	21
Kalahasti	33	22
Puttur	31	18
Tiruttani	32	20
MADANAPALLE DIVISION.		
Vayalpad	34	24
Madanapalle	24	24
Punganuru	25	23
CHITTOOR DIVISION.		
Chittoor	38	19
Palmaner	29	24
TOWN CIRCLES.		
Chittoor	30	34
Tirupati	29	37
Madanapalle	12	21
Kalahasti	22	25
Punganuru	23	32
Figure for the District ...	31	22

NOTE.—The district was formed on 1st April 1911.

VII.—Causes of Death.

(Statistics for 1912.)

Taluks, (1)	Ratio of deaths per 1,000 of population from						Total. (8)
	Cholera, (2)	Small-pox, (3)	Plague, (4)	Fever, (5)	Dysentery and diarrhoea, (6)	All other causes, (7)	
CHANDRAGIRI DIVISION							
Chandragiri	3	4	1	12	20
Kalahasti	2	3	1	12	23
Puttur	2	3	1	7	18
Tiruttani	2	1	...	5	1	12	21
MADANAPALLE DIVISION.							
Vayalpad	2	10	2	9	23
Madanapalle	1	1	...	3	2	11	23
Punganuru	3	...	1	4	2	13	23
CHITTOOR DIVISION.							
Chittoor	3	5	1	9	18
Palmaner	3	4	1	16	24
TOWN CIRCLES.							
Chittoor	12	4	3	15	34
Tirupati	5	9	4	19	37
Madanapalle	1	...	2	5	1	12	21
Kalahasti	6	6	1	13	26
Punganuru	6	...	2	...	1	23	32
District Figure ...	2	6	2	11	21

NOTE.—The district was formed on 1st April 1911.

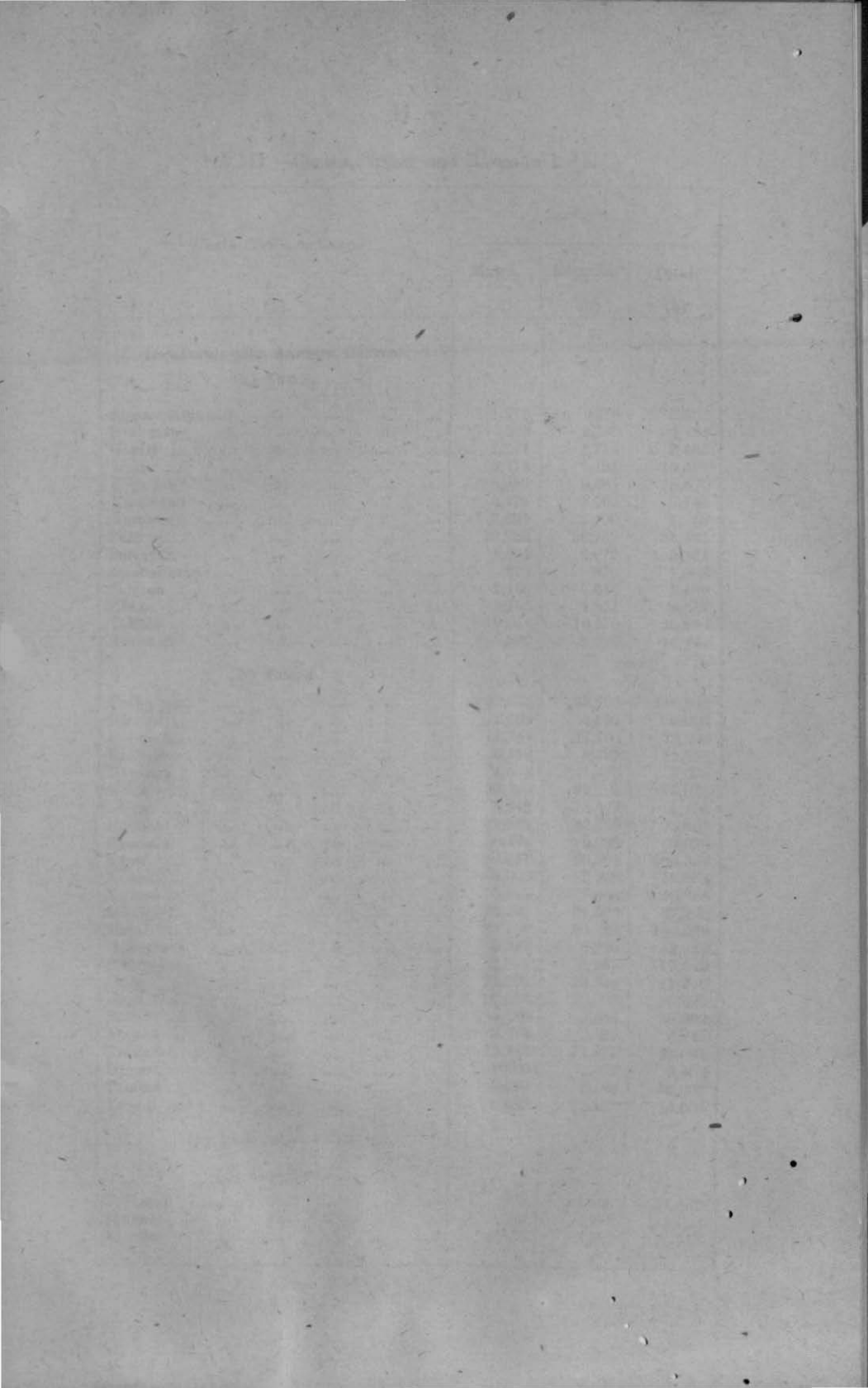

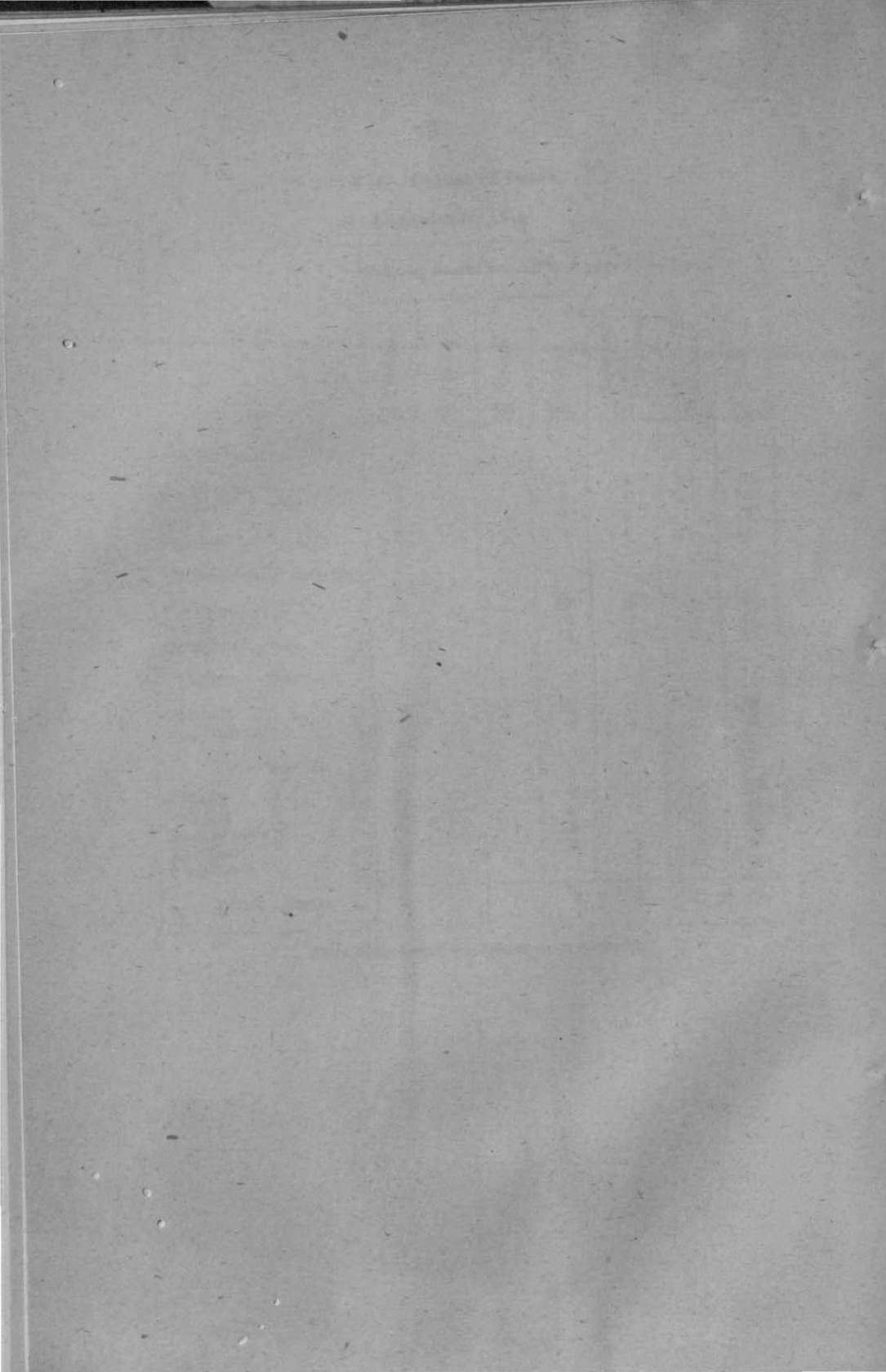

VIII.—Castes, Tribes and Races in 1911.

Caste, Tribe or Race. (1)	Strength.		
	Males. (2)	Females. (3)	Total. (4)
I.—HINDU AND ANIMIST CASTES.			
(a) Tamil.			
Agamudaiyan	1,273	1,248	2,561
Bráhmaṇ	2,005	2,780	4,785
Chetti	1,771	1,714	3,485
Iruḷa	5,418	5,181	10,599
Kaikólan	8,889	9,681	18,570
Kanakkan	4,179	3,962	8,141
Kuravan	2,594	3,190	5,784
Palli	28,723	26,762	55,485
Paraiyan	1,804	2,077	3,881
Sembadavan	823	816	1,639
Vannan	1,165	1,015	2,180
Védan	1,756	1,831	3,587
Vellála	10,034	10,570	20,604
Yerukala	8,530	8,212	16,742
(b) Telugu.			
Baliḷa	58,836	57,706	116,542
Bésthā	2,906	3,097	6,003
Bóya	11,744	11,164	22,908
Bráhmaṇ	6,259	6,293	12,552
Dévānga	1,662	1,416	3,078
Golla	33,420	32,191	65,611
Idiga	5,648	5,577	11,225
Kamma	48,368	47,329	95,697
Kamsala	10,694	9,932	20,626
Kápn	96,051	90,301	186,352
Kómati	9,906	9,958	19,864
Kummara	5,515	5,453	10,968
Mádiga	24,299	23,000	47,299
Mála	83,100	81,428	164,528
Mangala	6,423	6,290	12,713
Mutracha	8,692	8,957	17,649
Odde	21,702	20,644	42,346
Rázu	10,569	10,053	20,622
Sale	4,186	3,846	8,032
Togata	3,073	2,972	6,045
Tsákala	12,144	11,877	24,021
Uppara	1,390	1,013	2,403
Velama	5,659	5,148	10,807
Yanadi	5,482	5,122	10,604
(c) Malayalam—Nil.			
(d) Canarese.			
Bráhmaṇ	839	1,000	1,839
Jangam	3,586	4,288	7,874
Kuruba	8,620	8,093	16,713

VIII.—Castes, Tribes and Races in 1911—*cont.*

Caste, Tribe or Race. (1)	Strength.		
	Males. (2)	Females (3)	Total. (4)
I.—HINDU AND ANIMIST CASTES— <i>cont.</i>			
(c) Oriya—Nil.			
(f) Other Madras languages.			
Bráhmañ	917	372	1,289
Kshatriya	1,468	1,180	2,648
Lambádi	1,464	1,327	2,791
Mahrattí	1,102	1,170	2,272
II.—MUSSALMAN.			
Dúdákula	1,792	1,804	3,596
Labbai	883	557	1,445
Pathán	3,223	2,935	6,158
Saiyad	4,372	4,052	8,424
Sheik	20,053	18,587	38,640
III.—CHRISTIAN.			
Indian Christian	2,133	2,137	4,270
IV.—OTHERS			
Total ...	629,379	609,363	1,238,742

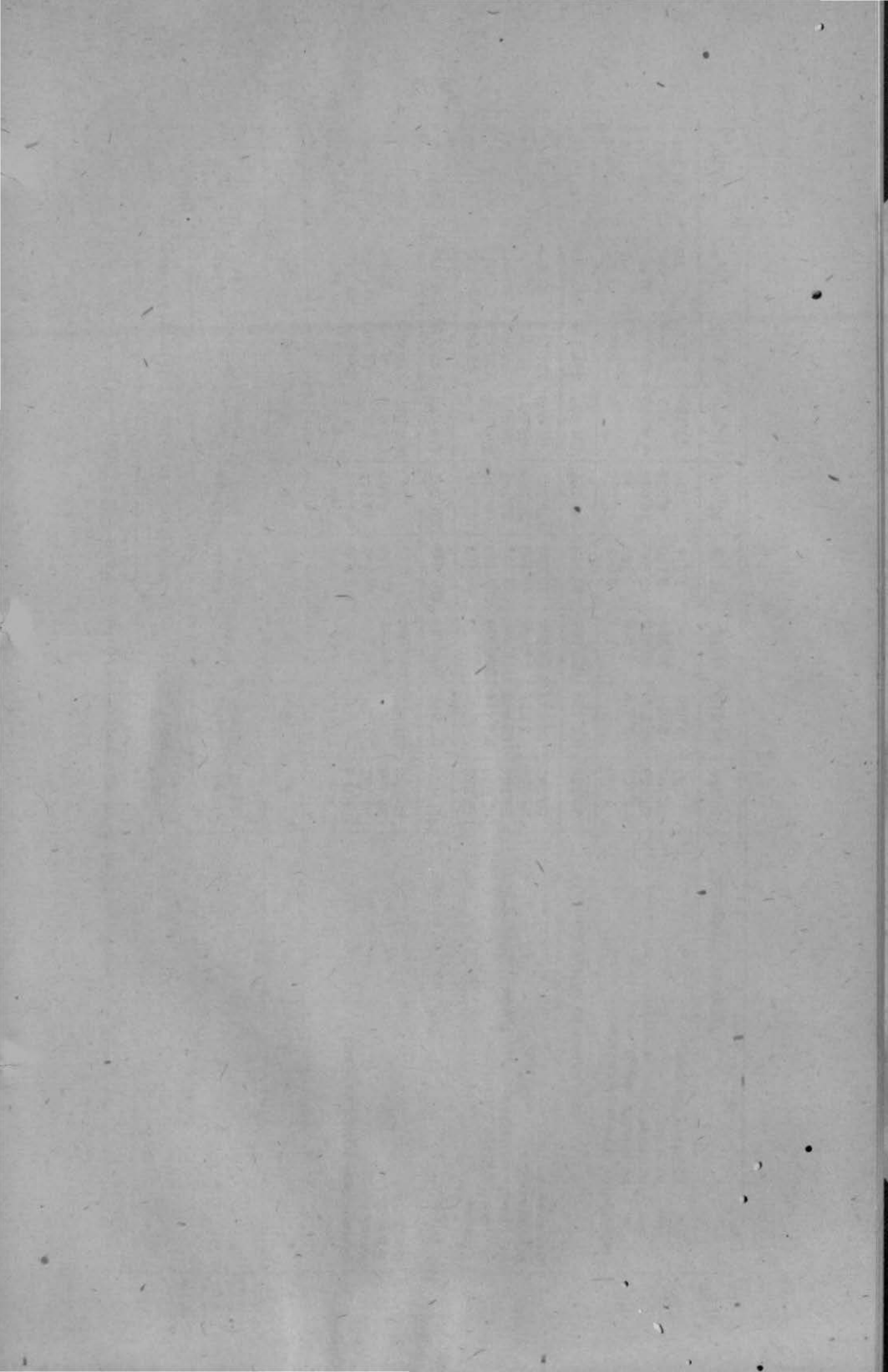

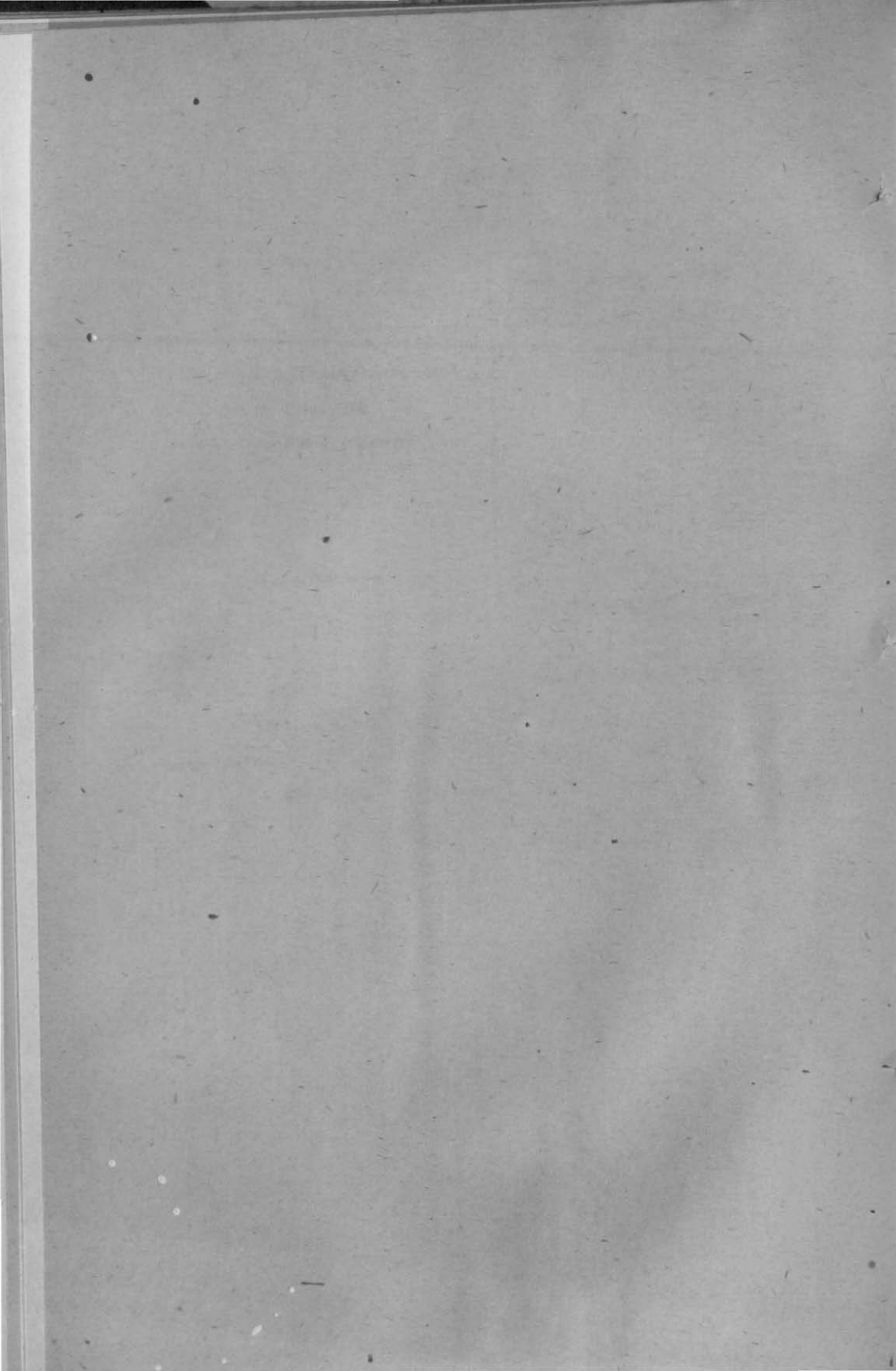

IX.—Classification of area and principal crops in Fasli 1322 (1912--13).

Items.	Chandragiri Division.			Madanapalle Division.			Chittoor Division.		District Total.
	Chandragiri.	Kalahasthi.	Puttur.	Vayalpad.	Madanapalle.	Pungannuru.	Chittoor.	Palmaner.	
1	2	3	4	5	6	7	8	9	10
	ACS.	ACS.	ACS.	ACS.	ACS.	ACS.	ACS.	ACS.	ACS.
Government (ryotwari) land	224,664	42,928	484,911	...	308,567	260,066	1,761,136
Minor inam	13,751	28,547	43,614	...	16,860	12,184	114,956
Whole inam	22,406	...	36,827	20,473	6,982	129,000	6,062	8,774	230,524
Zamindari	89,638	407,379	566,680	285,637	175,834	...	1,525,168
Total area by survey ...	350,459	407,379	603,507	531,948	535,507	414,637	507,323	281,024	3,631,784
Forests	145,289	96,407	102,644	...	62,893	180,202	537,435
Not available for cultivation	107,076	264,414	256,229	107,149	169,638	256,565	235,148	75,994	1,472,213
Culturable waste other than fallow	24,164	102,346	173,525	141,921	53,797	68,072	62,095	20,292	646,212
Current fallows	23,688	5,971	84,068	58,239	50,308	38,000	22,975	10,227	294,376
Net area cropped... ..	50,242	34,648	88,785	128,232	159,120	52,000	124,212	44,369	681,548
Area shown in village accounts ...	350,459	407,379	603,507	531,948	535,507	414,637	507,323	281,024	3,631,784
Irrigated by Government canals	7,049	3,016	3,235	6	7,668	700	21,674
Do. by private canals	1,167	1,432	3,968	152	20	...	20	25	6,784
Do. by tanks	10,659	23,716	56,918	15,530	19,026	3,500	25,008	8,831	163,188
Do. by wells	7,182	3,676	27,254	5,156	4,574	710	26,983	242	75,777
Do. by other sources	293	5,824	...	1,611	510	11,784	1,636	70	21,734
Total area irrigated ...	26,356	34,648	88,140	25,465	27,365	16,000	61,815	9,868	289,157

IX.—Classification of area and principal crops in Fasli 1322 (1912—13)—*cont.*

Items.	Chandragiri Division.			Madanapalle Division.			Chittoor Division.		District Total.
	Chandragiri.	Kalahasthi.	Puttur.	Vayalpad.	Madanapalle.	Punganuru.	Chittoor.	Palmaner.	
1	2	3	4	5	6	7	8	9	10
	ACS.	ACS.	ACS.	ACS.	ACS.	ACS.	ACS.	ACS.	ACS.
Area under—									
Cereals and pulses—									
Rice	21,894	26,596	33,689	27,572	24,635	1,800	41,042	9,635	186,868
Cholam	3,675	940	5,064	1,921	1,753	630	11,124	173	25,285
Cambu	15,280	2,289	15,394	69,259	50,346	6,300	9,758	945	169,571
Ragi	8,741	5,419	23,759	10,972	28,146	29,487	26,164	16,792	149,480
Others	8,931	2,968	14,488	20,968	39,177	7,915	44,626	16,387	155,460
Total	58,521	38,212	92,394	130,692	144,062	46,132	132,714	43,932	686,659
Oil-seeds—									
Til or gingelly	822	544	2,273	83	47	265	293	94	4,421
Ground-nuts	1,332	600	9,807	600	499	155	9,233	565	22,791
Castors	164	2	207	4,106	11,407	45	413	287	16,581
Others	139	1	...	4,324	105	1,397	257	582	8,805
Total	2,457	1,147	12,287	9,113	12,058	1,862	10,196	1,478	50,598
Condiments and spices	788	1,490	2,812	1,790	3,748	196	2,251	568	13,643
Sugarcane, etc.	985	28	475	1,451	1,854	1,990	3,359	905	11,047
Cotton	2	...	7	76	732	10	2	...	829
Indigo, etc.	70	115	4,749	106	38	1	96	15	5,190

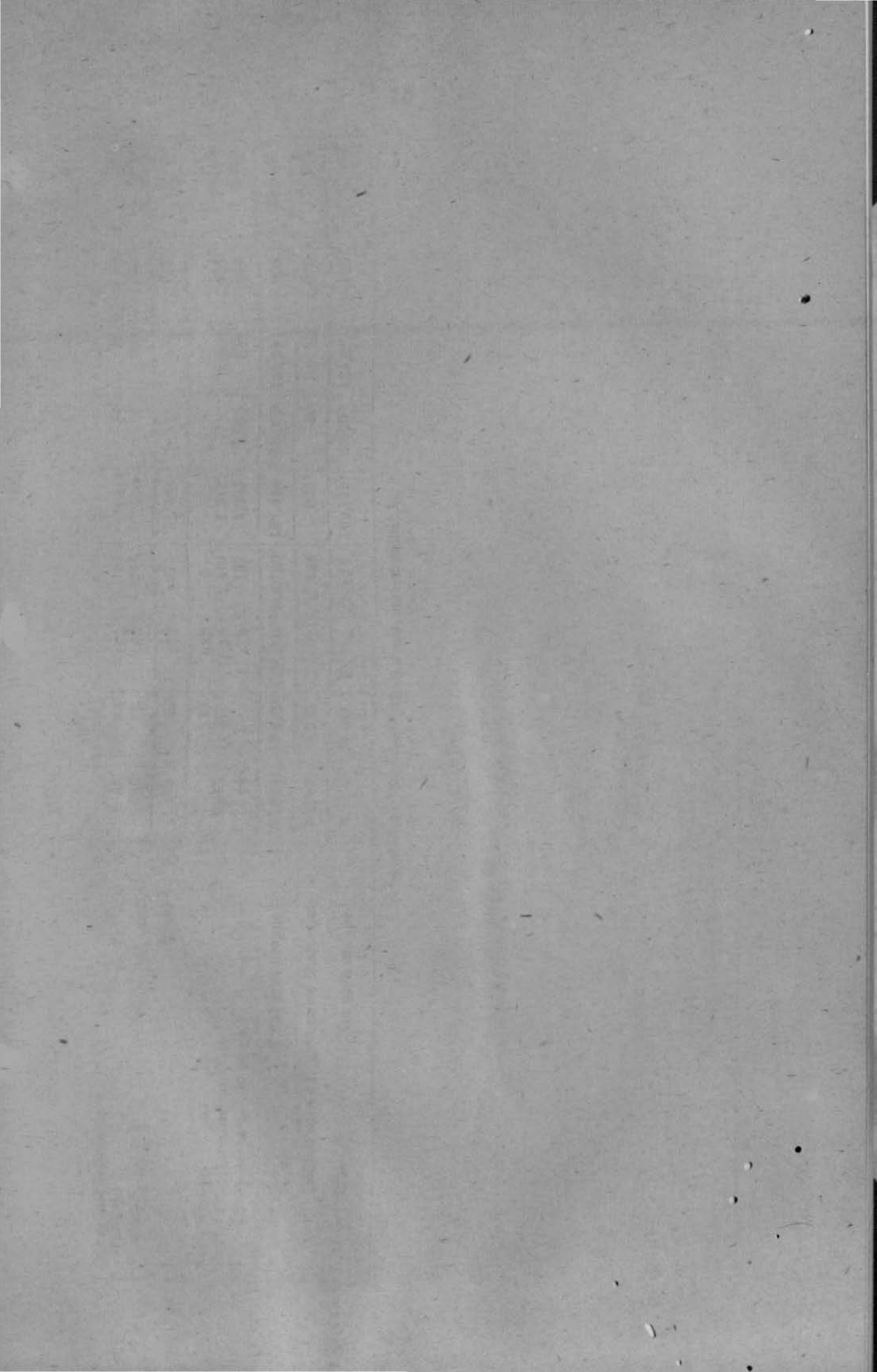

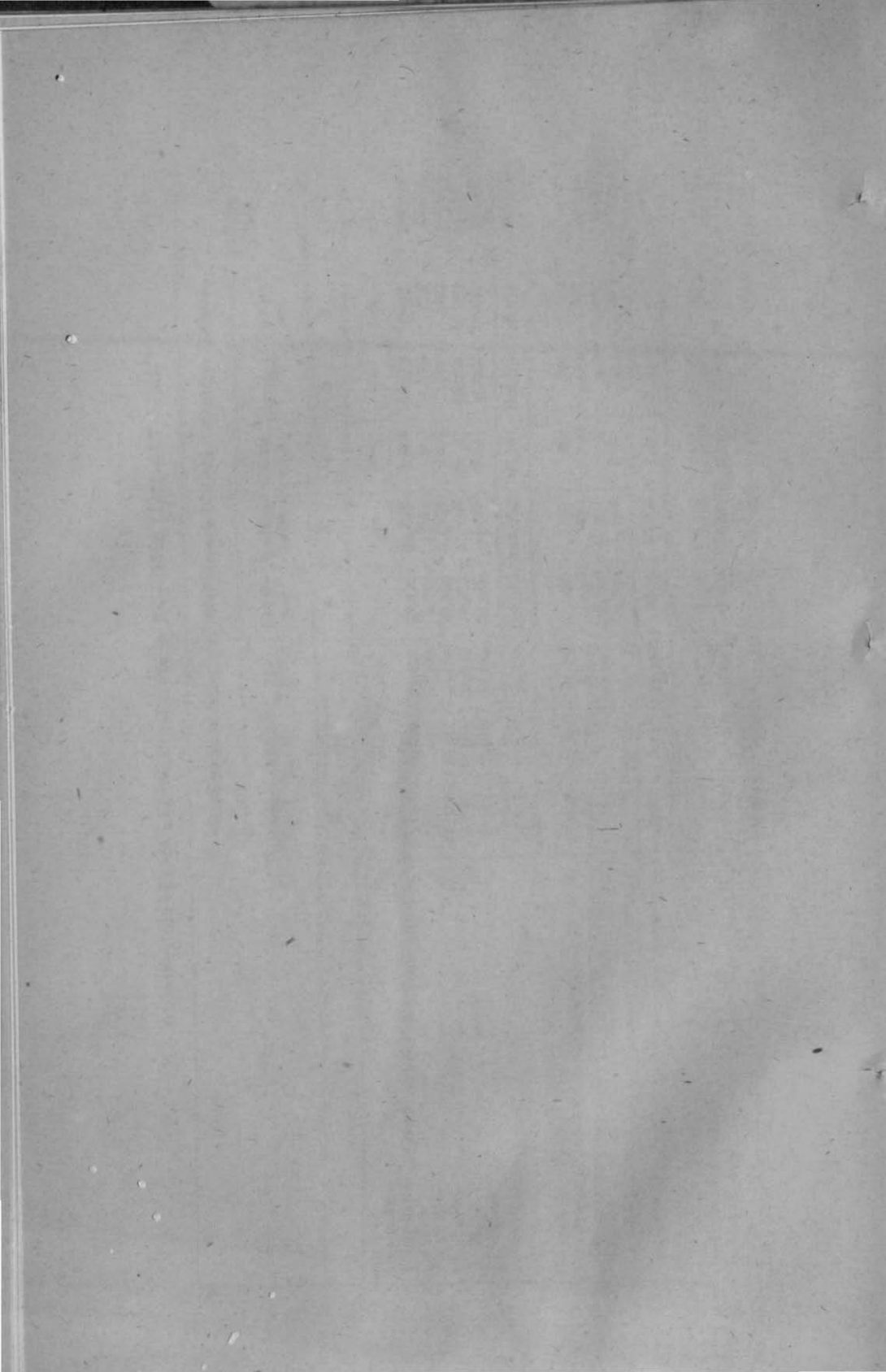

Drugs and narcotics—									
Tobacco	25	10	154	21	285	36	76	38	645
Others	157	15	125	254	500	36	398	95	1,580
Total ...	182	25	279	275	785	72	474	133	2,225
Fodder crops	240	322	562
Orchards and garden produce	2,865	616	4,753	2,140	1,813	771	8,666	1,004	22,623
Miscellaneous--non-food crops	24	..	78	137	1,355	1,005	628	244	3,469
Total area cropped ...	65,894	42,873*	118,156	145,780	166,445	52,039	158,384	48,279	797,850*
Deduct area cropped more than once ...	15,652	8,225	29,371	17,548	7,325	39	34,172	3,970	116,302
Net area cropped ...	50,242	34,648	88,785	128,232	159,120	52,000	124,212	44,309	681,548

* Includes 1,000 acres for which details are not available.

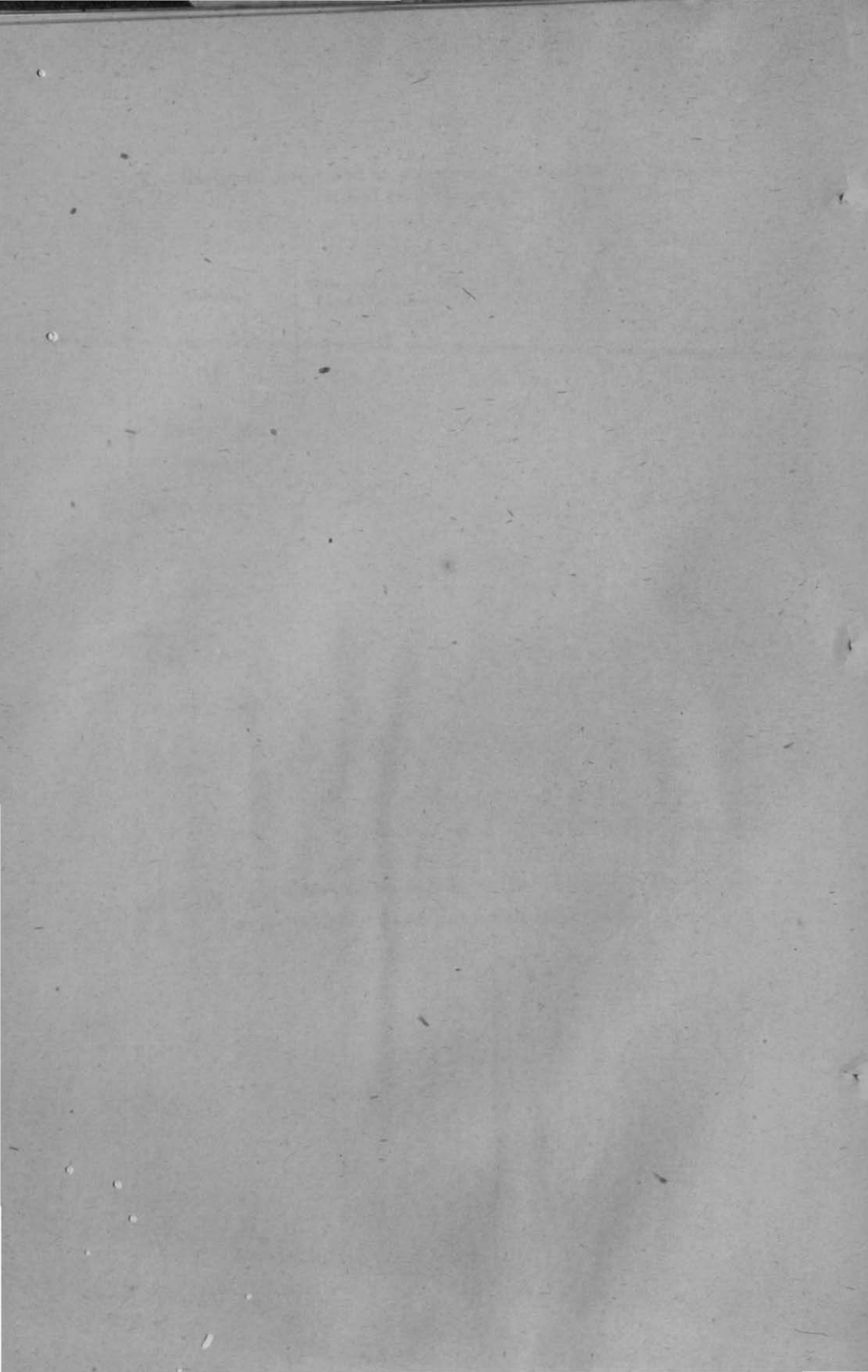

XI.—Classification of area and money-rates according to the last settlement.

(PART I. Area under each money-rate.)

Particulars.		Chandragiri Division.	Chittoor Division.	
Money-rates.		Chandragiri Taluk.	Chittoor Taluk.	Palmaner Taluk.
(1)		(2)	(3)	(4)
<i>Dry.</i>				
RS.	A.	ACS.	ACS.	ACS.
3	8	...	11	...
3	0	56
2	8
2	4	...	480	...
1	12	1,964	7,157	72
1	6	3,627	18,012	2,286
1	0	8,293	23,713	14,280
0	12	9,275	33,147	15,073
0	8	6,910	34,469	12,742
0	6	1,535	6,984	1,565
Special rate	...	111	25	28
Total		32,639	123,092	46,102
<i>Wet.</i>				
RS.	A.	ACS.	ACS.	ACS.
8	0	...	9	...
7	8	1,037	439	...
7	0	53	423	...
6	8	1,418	3,528	...
6	0	718	3,439	31
5	8	831	4,408	69
5	4	1	360	...
5	0	1,025	3,874	501
4	12	371	2,276	...
4	8	55	565	1,535
4	4	386	1,459	1,179
4	0	196	495	...
3	12	49	311	3,417
3	8	307	242	713
3	4	135	59	...
3	0	6	153	2,164
2	8	30	126	347
2	0	15	6	63
Special rate
Grand Total		6,633	22,172	10,019

NOTE.—The resettlement of the above three taluks is in progress. The old figures have been adopted for these areas.

XI.—Classification of area and money-rates according to the last settlement—*cont.*

(Part—1. Area under each money-rate—*cont.*)

Particulars.	Madanapalle Division.		Particulars.	Double crop lands.	
	Madanapalle Division.			Madanapalle Division.	
Money-rates.	Madanapalle.	Vayalpad.	Money-rates.	Madanapalle.	Vayalpad.
<i>Dry.</i>					
RS. A.	ACS.	ACS.	RS. A.	ACS.	ACS.
1 8 ...	108	90	12 0 ...	135	...
1 4 ...	1,819	1,685	10 11 ...	125	52
1 0 ...	9,112	9,159	10 0	101
0 12 ...	23,588	30,507	9 5 ...	72	56
0 8 ...	36,945	40,754	8 12 ...	41	164
0 6 ...	57,422	43,613	8 6 ...	2	111
0 4 ...	41,826	33,367	8 0 ...	113	88
Special rate.	7 8 ...	282	392
2 0 ...	13	20	7 3 ...	25	220
1 8 ...	114	170	7 0	1
1 4	36	6 11 ...	146	2
0 12	4	6 4 ...	484	438
0 8	48	6 0 ...	173	623
			5 13 ...	1	29
			5 5 ...	178	1
			5 0 ...	330	167
			4 13 ...	201	654
Total ...	170,947	159,453	4 11 ...	6	56
<i>Wet.</i>					
9 0 ...	260	...	4 6 ...	83	18
8 0 ...	250	225	4 3 ...	92	437
7 0 ...	1,115	585	4 1	112
6 0 ...	2,416	1,467	4 0 ...	28	...
5 0 ...	6,350	2,838	3 10 ...	29	117
4 0 ...	5,896	3,052	3 8 ...	7	61
3 8 ...	2,661	2,408	3 2 ...	3	...
3 0 ...	1,074	748	3 0 ...	8	5
2 8 ...	176	169	2 15 ...	7	8
2 0 ...	7	22	2 5 ...	3	1
			Total of ordinary rates...	2,524	3,914
			Compounded under well rules ...	1,518	3,372
Total ...	20,205	11,505	Grand Total...	4,042	7,286

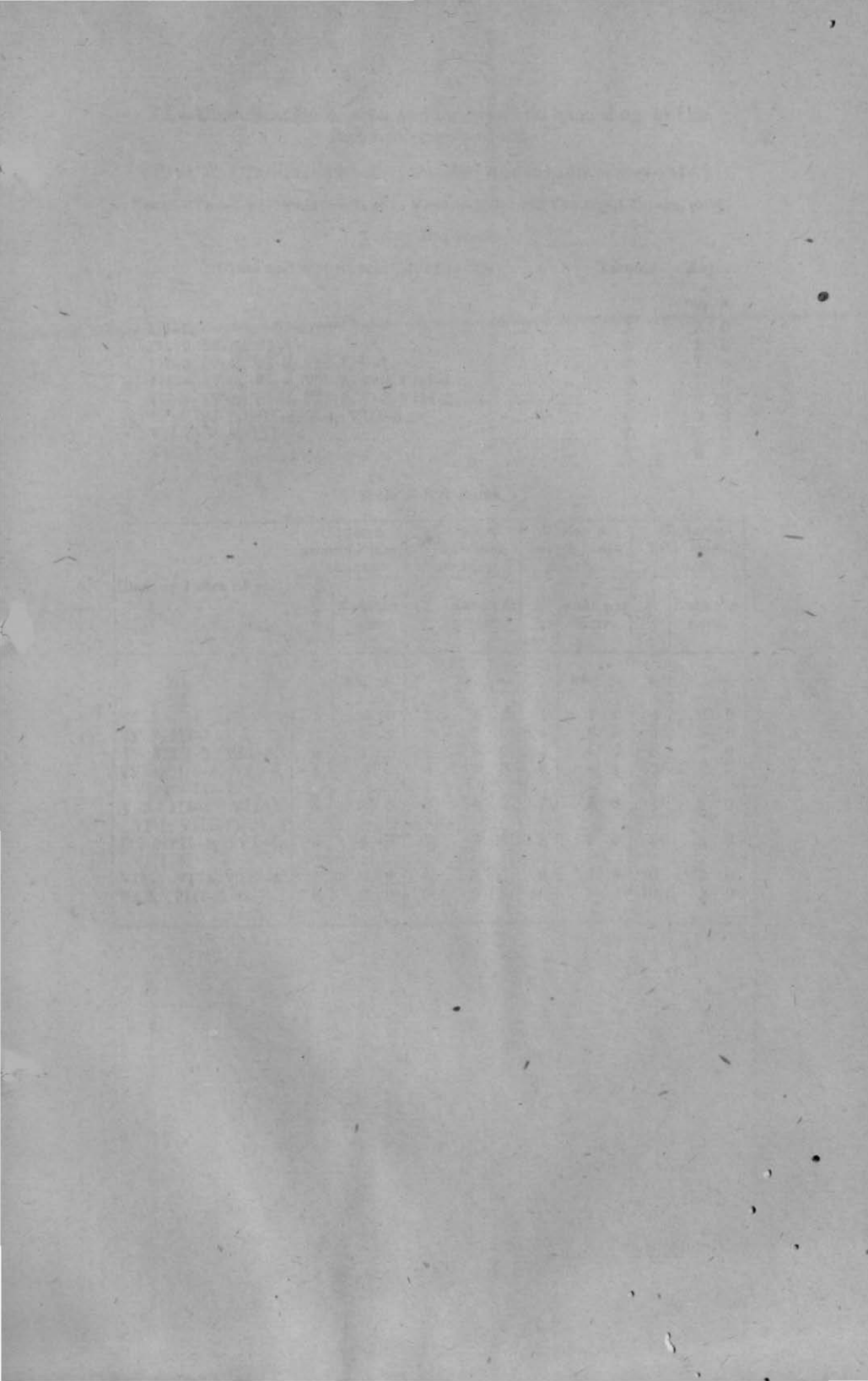

XI.—Classification of area and money-rates according to the last settlement—*cont.*

(Part 2. Classes and sorts included under each money-rate—*cont.*)

(N.B.—These particulars relate to Chittoor, Chandragiri and Palmaner taluks and represent the classification according to the resettlement now in progress.)

Soils.					Irrigation Sources.				
III	IV	V	VII	VIII	First Class.	Second Class.	Third Class.	Fourth Class.	Fifth Class.
(1)	(2)	(3)	(4)	(5)	(6)	(7)	(8)	(9)	(10)
WET LANDS.									
<i>Chittoor and Chandragiri Taluks only.</i>									
...	1	Rs. A.	Rs. A.	Rs. A.	Rs. A.	Rs. A.
1	2	...	1	...	10 0	9 6	8 12	8 2	7 8
2	3	1	2	1	8 12	8 2	7 8	6 14	6 4
3	4	2	3	2	7 8	6 14	6 4	5 10	5 0
4	5	3	4	3	6 9	5 15	5 5	4 11	4 1
5	...	4	5	4	5 10	5 0	4 6	3 12	3 2
...	...	5	...	5	4 11	4 1	3 12	3 2	2 8
...	...	5	...	5	3 12	3 2	3 2	2 8	2 8
<i>Palmaner Taluk.</i>									
...	1	8 6	7 12	...
1	2	...	1	7 2	6 8	...
2	3	1	2	1	6 0	5 6	...
3	4	2	3	2	5 0	4 8	...
4	5	3	4	3	4 2	3 8	...
5	...	4	5	4	3 8	3 0	...
...	...	5	...	5	3 0	2 6	...
DRY LANDS. (SECOND GROUP.)									
<i>Chandragiri and Chittoor Taluks.</i>					<i>Palmaner Taluk.</i>				
1	1	2 8	2 4
2	2	...	1	...	2 0	1 12
3	3	1	2	1	1 8	1 6
4	4	2	3	2	1 0	1 0
5	5	3	4	3	0 12	0 12
...	...	4	...	4	0 8	0 8
...	...	5	...	5	0 6	0 6



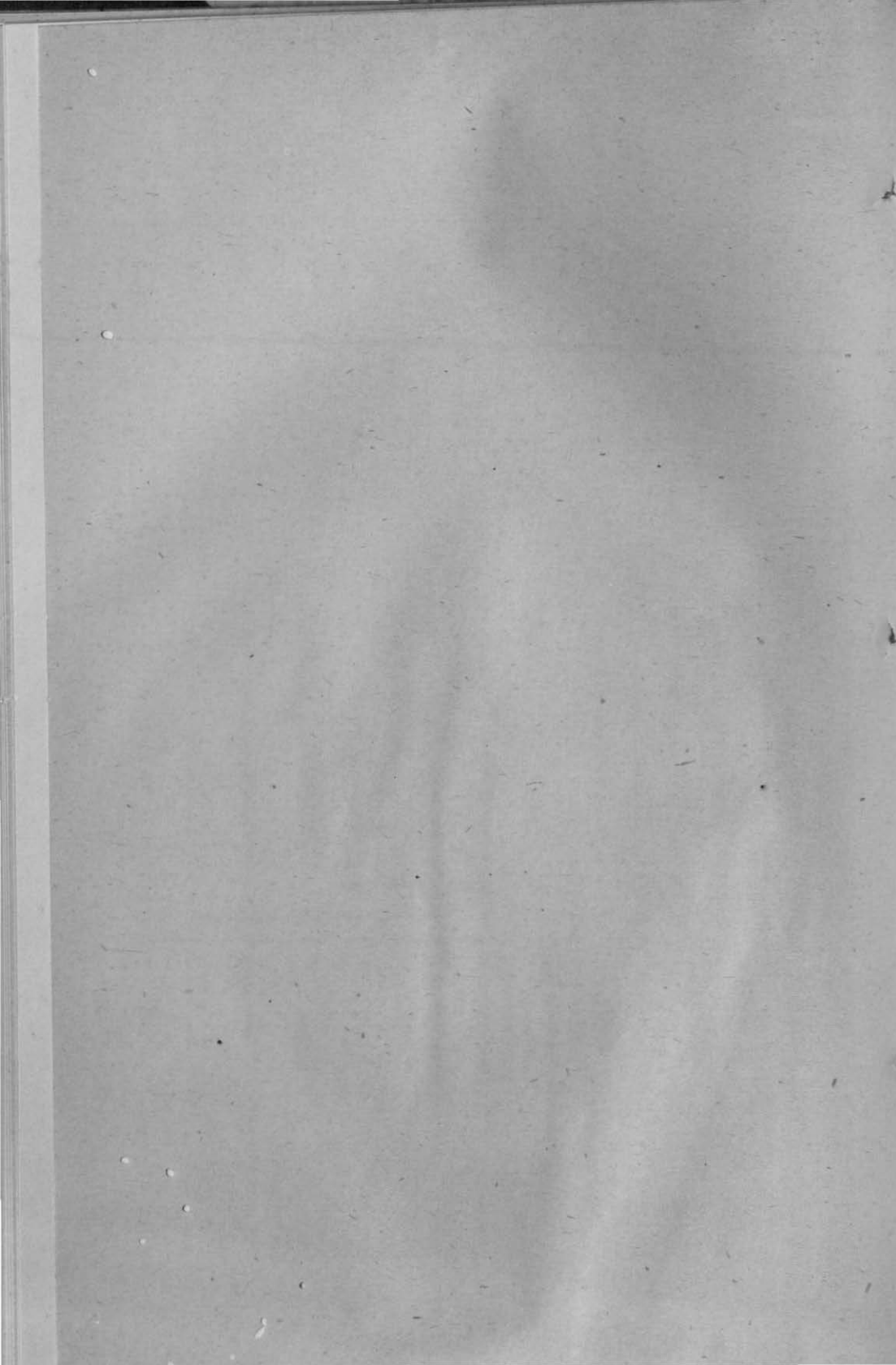

XII.—Rainfall.

Names of rain-gauge stations. (1)	Average rainfall (1870-1909) in inches in												
	January. (2)	February. (3)	March. (4)	April. (5)	May. (6)	June. (7)	July. (8)	August. (9)	September. (10)	October. (11)	November. (12)	December. (13)	Whole year. (14)
CHANDRAGIRI TALUK.													
Chandragiri	0.68	0.22	0.20	0.68	1.99	2.32	2.60	4.54	4.91	5.31	6.25	2.45	32.15
Pakala *	3.87	0.30	0.24	1.54	3.86	1.59	2.39	7.14	5.29	3.13	2.31	1.98	33.64
Tirupati †	0.92	0.24	0.10	0.51	1.76	1.72	2.13	4.56	4.76	5.39	7.21	3.38	32.68
KALAHASTI DIVISION.													
Kalahasti †	1.65	0.20	0.16	0.28	1.68	2.18	2.76	3.35	4.04	8.86	11.65	5.34	42.15
PUTTUR DIVISION.													
Puttur †	0.85	0.15	0.20	0.50	2.31	3.00	3.43	6.09	5.10	6.34	7.49	3.24	38.70
TIRUTTANI DIVISION.													
Tiruttani †	0.72	0.16	0.16	0.68	2.22	2.62	3.23	5.64	5.48	6.36	7.78	3.40	38.45
VAYALPAD TALUK.													
Vayalpad	0.45	0.27	0.26	0.79	2.17	1.88	2.57	3.58	4.79	5.35	3.90	1.27	27.28
Piler §	0.55	0.20	0.09	0.80	1.62	1.95	2.60	4.03	5.47	5.09	3.51	1.47	27.38

* 1906-1906.

† 1880-1909.

‡ 1877-1909.

§ 1883-1909.

XII.—Rainfall—cont.

Names of rain-gauge stations. (1)	Average rainfall (1870-1902) in inches in.												
	January. (2)	February. (3)	March. (4)	April. (5)	May. (6)	June. (7)	July. (8)	August. (9)	September. (10)	October. (11)	November. (12)	December. (13)	Whole year. (14)
MADANAPALLE TALUK.													
Madanapalle	0·34	0·14	0·34	1·08	2·48	2·30	2·31	3·39	4·79	5·66	3·77	1·15	27·75
PUNGANURU DIVISION.													
Punganuru *	0·21	0·21	0·29	0·89	2·31	2·01	2·58	3·97	4·70	5·37	3·59	1·01	27·14
CHITTOOR TALUK.													
Chittoor	0·59	0·32	0·32	0·78	2·66	2·71	2·96	5·29	7·10	6·79	4·85	2·05	36·62
PALMANER TALUK.													
Palmaner	0·49	0·29	0·34	0·92	3·03	2·96	2·80	4·76	6·82	7·03	4·38	1·61	35·43
Venkatagirikota †	0·42	0·23	0·25	0·86	3·15	2·03	2·46	4·38	5·94	5·57	3·81	1·42	30·52
District Average ...	0·40	0·23	0·26	0·70	2·43	2·35	2·68	4·49	5·35	6·22	5·53	2·12	32·81

* 1873-1899.

† 1877-1899.

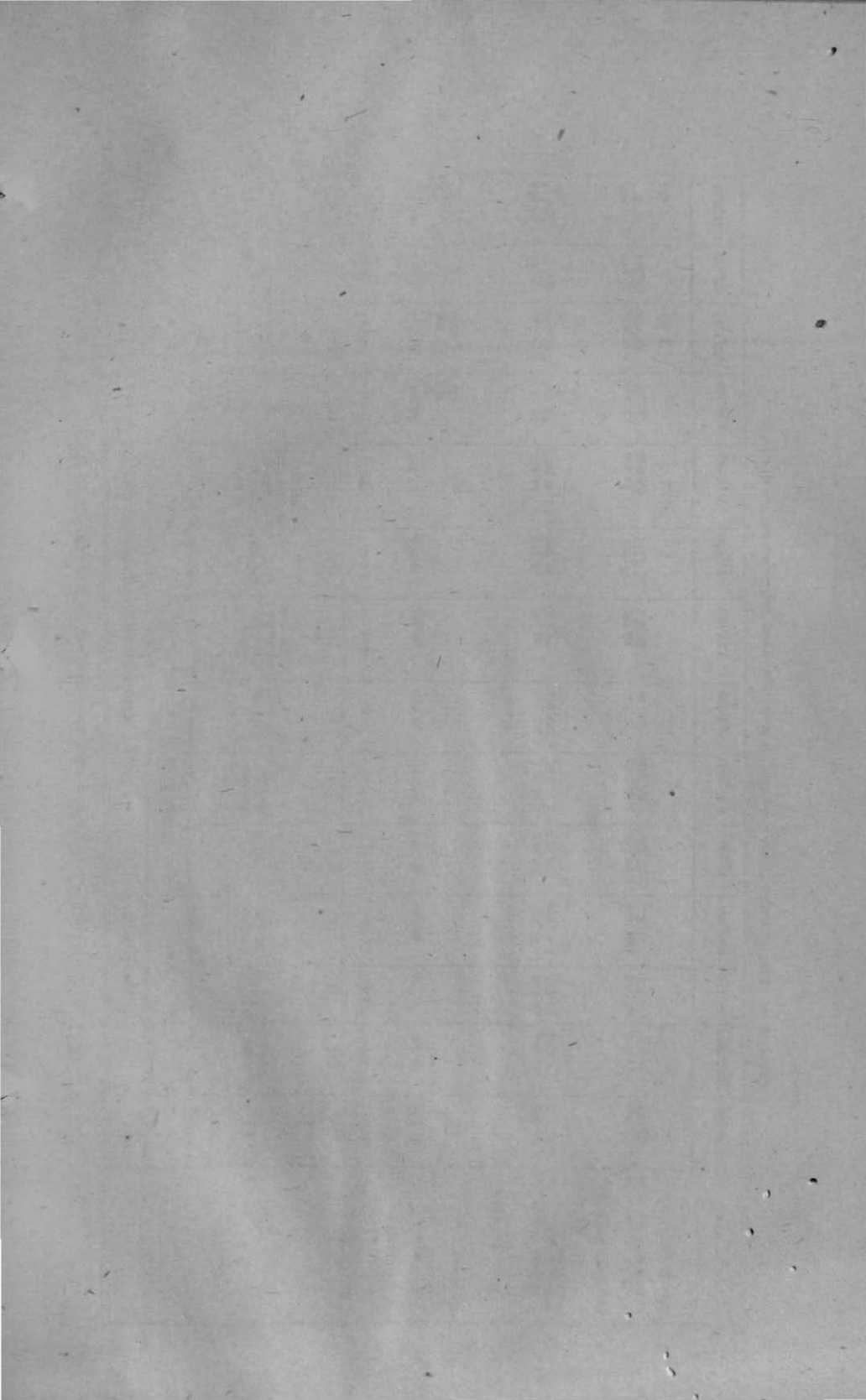

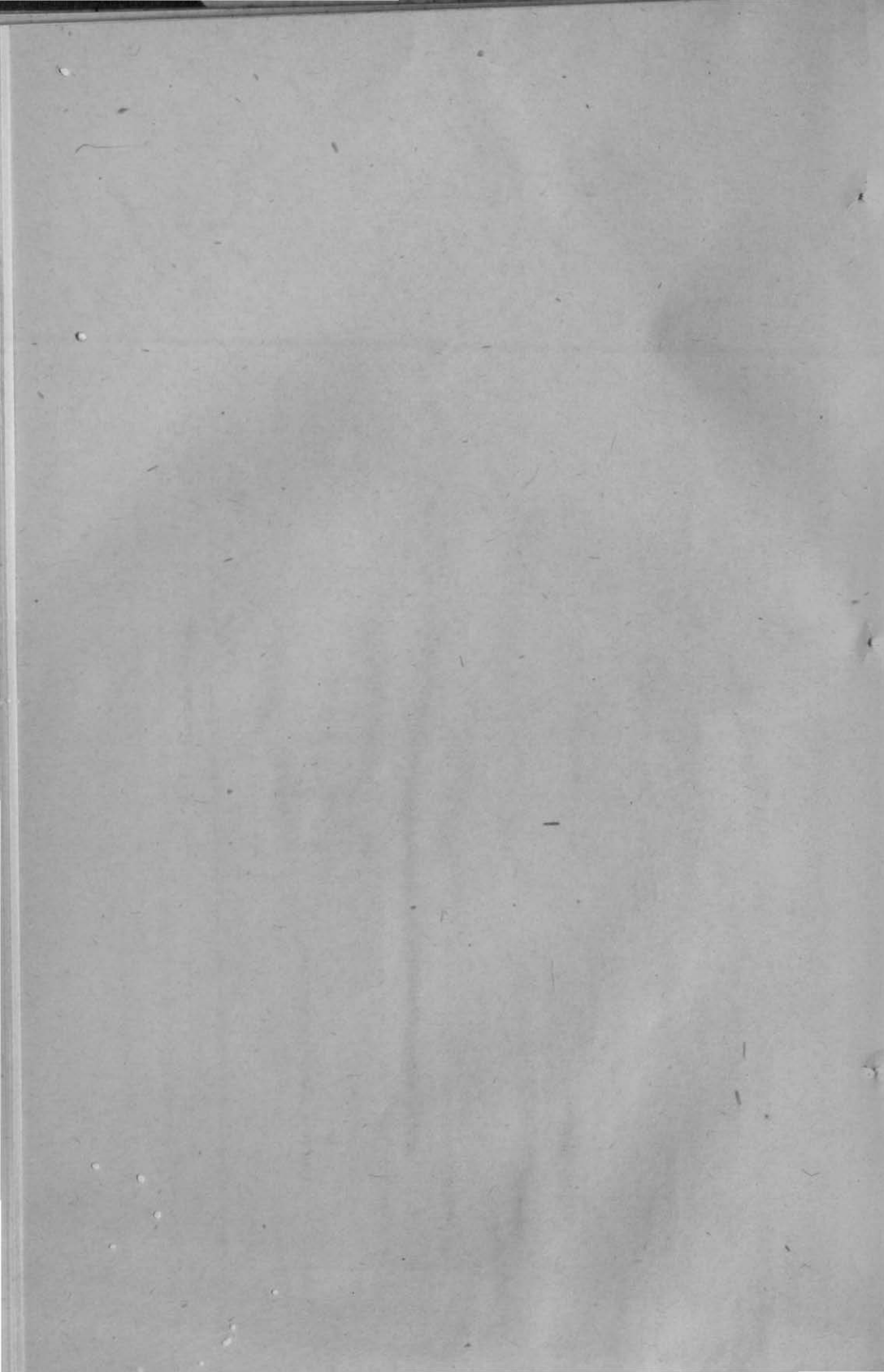

XIII.—Holdings, Cultivation and Demand in fasli 1322 (1912-13).

Taluks.	Total holdings						Cultivation including waste charged.				Miscellaneous revenue.	Total Ryotwar demand.	Land cess.	Total Demand of Land Revenue Ryotwar, Miscellaneous and cesses.
	Dry.		Wet.		Total.		Dry.		Wet.					
	Extent.	Assessment.	Extent.	Assessment.	Extent.	Assessment.	Extent.	Assessment including water-rate.	Extent.	Assessment including second crop charge.				
(1)	(2)	(3)	(4)	(5)	(6)	(7)	(8)	(9)	(10)	(11)	(12)	(13)	(14)	(15)
	ACS.	RS.	ACS.	RS.	ACS.	RS.	ACS.	RS.	ACS.	RS.	RS.	RS.	RS.	RS.
CHANDRAGIRI DIVISION.														
Chandragiri ...	21,578	22,909	6,372	42,842	27,950	65,751	21,578	27,168	6,372	43,791	22,060	92,347	6,816	99,163
Kalahasti	26	26	...	26
Puttur	166	166	...	166
Tiruttani	225	225	...	225
MADANAPALLE DIVISION.														
Vayalpad ...	1,12,592	61,089	18,273	91,755	130,865	1,52,844	112,592	65,767	15,473	81,453	31,225	1,64,409	13,884	1,77,883
Madanapalle ...	1,31,312	64,038	22,611	1,13,898	153,923	1,77,931	131,312	70,650	19,688	1,04,940	34,005	2,00,009	16,135	2,16,144
Punganuru	168	168	...	168
CHITTOOR DIVISION.														
Chittoor ...	72,269	75,052	22,613	1,40,153	94,282	2,15,205	72,269	39,092	22,001	1,44,926	43,349	2,75,942	20,880	2,96,822
Palmaner ...	28,148	24,239	9,261	37,815	37,409	62,054	28,148	25,010	9,187	38,882	13,598	77,018	5,634	82,652
Huzur collections	1,424	1,424	...	1,424
Total ...	365,899	2,47,322	78,530	4,26,463	444,429	6,73,785	365,899	2,77,687	72,721	4,13,992	1,46,246	7,99,117*	62,849	8,61,966*

* Excludes Rs. 12,707 granted as Beriz deduction for which Talukwar particulars are not available.

XIV.—Revenue payable by Permanently Settled Estates
in fasli 1322 (1912-13).

Serial number.	Taluks and Estates.	Peishcush.	Land-cess.	Total.
(1)	(2)	(3)	(4)	(5)
	CHANDBAGIRI DIVISION.	RS.	RS.	RS.
	<i>Chandragiri Taluk.</i>			
1	Pulicherla and Mangalampeta payakats of Pulicherlapalayam.	1,975	719	2,694
2	Vallivedu and Kammavaram payakats of Pulicherlapalayam.	3,020	926	3,946
3	Kallurupalayam	4,042	1,145	5,187
	KALAHASTI DIVISION.			
4	Kalahasti	66,264	19,161	85,425
	PUTTUR AND TIRUTTANI DIVISIONS.			
5	Karvetnagar Zamindari	1,73,846	48,168	2,22,014
	MADANAPALLE DIVISION.			
	<i>Punganuru Division.</i>			
6	Punganuru	66,751	15,491	82,242
	CHITTOOR DIVISION.			
	<i>Chittoor Taluk.</i>			
7	Bangarupalayam... ..	11,647	2,051	13,698
8	Gudipatipalayam	2,728	572	3,300
9	Thumbapalayam	1,824	214	2,038
10	Naragantipalayam	6,503	1,177	7,680
	District Total ...	3,38,600	89,624	4,28,224

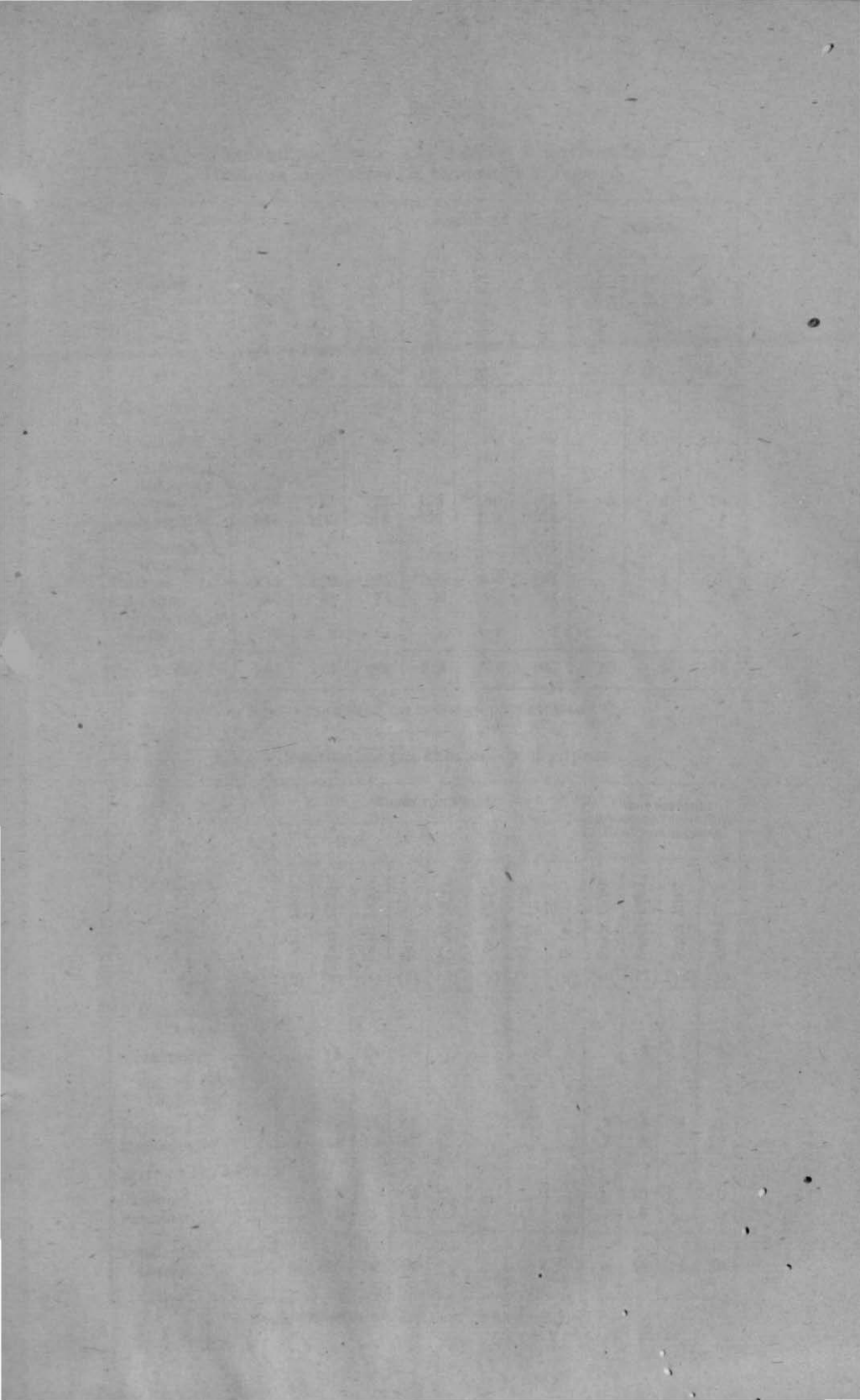

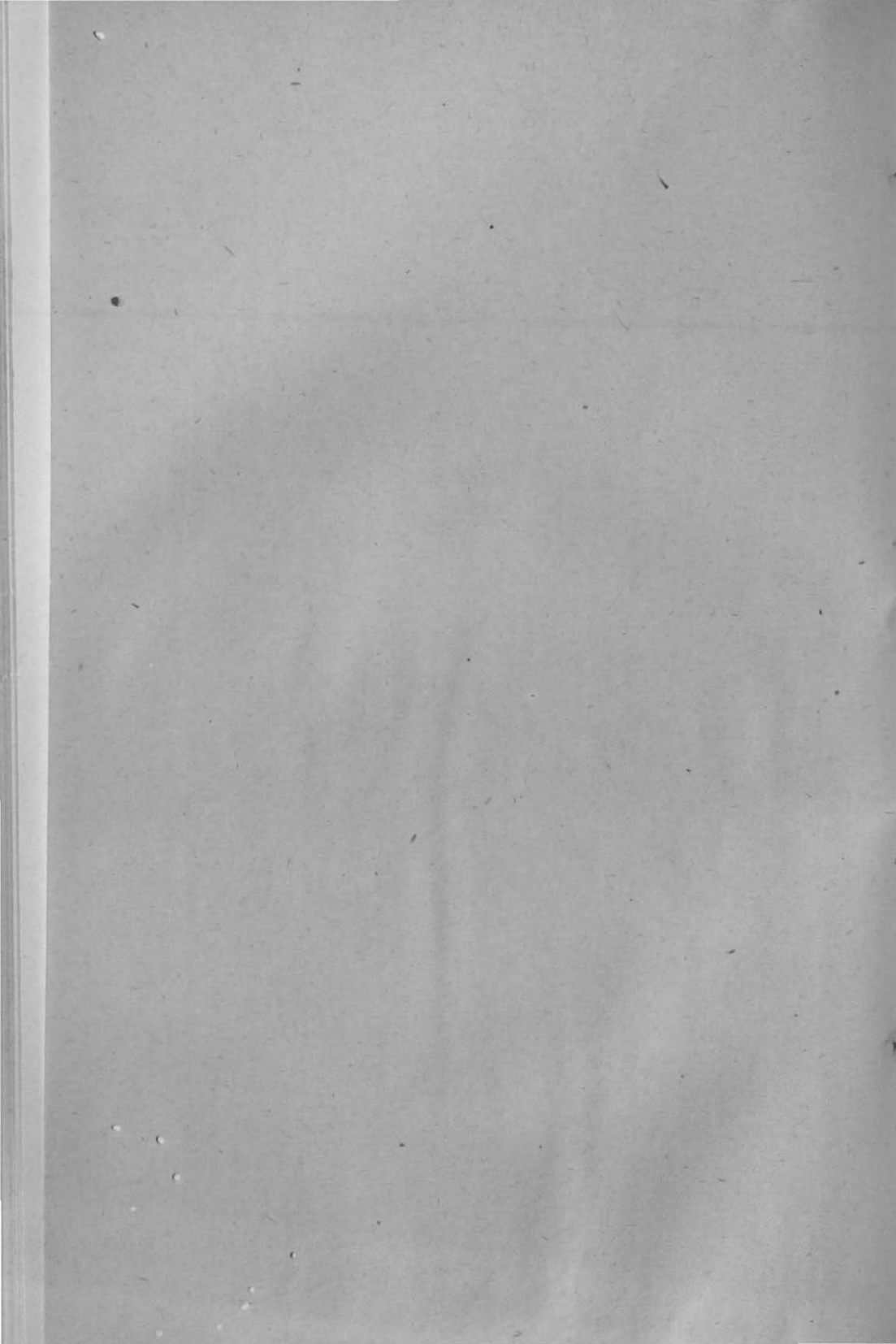

XV.—Demand, Collection and Balance of Current-Land Revenue and Cesses (in thousands of rupees).

Taluks.	Demand.			Collected or written off.			Balance.		
	Fasli 1320.	Fasli 1321.	Fasli 1322.	Fasli 1320.	Fasli 1321.	Fasli 1322.	Fasli 1320.	Fasli 1321.	Fasli 1322.
(1)	(2)	(3)	(4)	(5)	(6)	(7)	(8)	(9)	(10)
CHANDRAGIRI DIVISION.									
Chandragiri ...	101	90	99	101	90	99
MADANAPALLE DIVISION.									
Vayalpad ...	508	142	175	199	140	161	9	2	14
Madanapalle ...	243	170	215	236	168	214	7	2	1
CHITTOOR DIVISION.									
Chittoor ...	290	256	291	290	255	291	...	1	...
Palmaner ...	86	61	81	86	61	81
Huzar collections ...	3	2	1	3	2	1
Total.	931	721	862	915	716	847	16	5	15

NOTE.—The district was formed on 1st April 1911.

XVI.—Remissions (in thousands of rupees).

Taluks.	Waste remitted.								Other seasonal remissions (excluding fixed remissions).			
	Wet.				Dry.				Fasli 1320.	Fasli 1321.	Fasli 1322.	Total.
	Fasli 1320.	Fasli 1321.	Fasli 1322.	Total.	Fasli 1320.	Fasli 1321.	Fasli 1322.	Total.				
(1)	(2)	(3)	(4)	(5)	(6)	(7)	(8)	(9)	(10)	(11)	(12)	(13)
CHANDRAGIRI DIVISION.												
Chandragiri	2	13	15	5	...	5
MADANAPALLE DIVISION.												
Vayalpad ...	2	39	25	66	2	14	5	21
Madanapalle ...	1	44	12	57	2	9	6	17
CHITTOOR DIVISION.												
Chittoor	5	...	5	10	...	10
Palmaner	11	...	11	6	...	6
Total for the district...	3	101	50	154	4	44	11	59

NOTE.—The district was formed on 1st April 1911.

XVII.—Land Improvement and Agriculturists' Loans.

Taluks.	Total amount advanced under the Land Improvement and Agriculturists' Loans Acts in				Total recovered from 1st April 1911 up to the end of Fasli 1322.
	Fasli 1320.	Fasli 1321.	Fasli 1322	Total including outstanding balance on 1st April 1911.	
(1)	(2)	(3)	(4)	(5)	(6)
CHANDRAGIRI DIVISION.					
Chandragiri	200	2,845	1,500	27,530	7,900
Tiruttani	628	174
MADANAPALLE DIVISION.					
Vayalpad	1,360	925	2,587	44,282	12,844
Madanapalle	5,400	3,725	4,850	56,605	11,682
Punganuru	1,720	1,830	4,725	18,080	4,704
CHITTOOR DIVISION.					
Chittoor	2,000	6,100	9,303	39,775	8,739
Palmaner	1,135	1,250	6,725	9,755	1,071
Total for the district.	11,815	16,675	29,670	1,96,655	47,114

NOTE.—The district was formed on 1st April 1911.

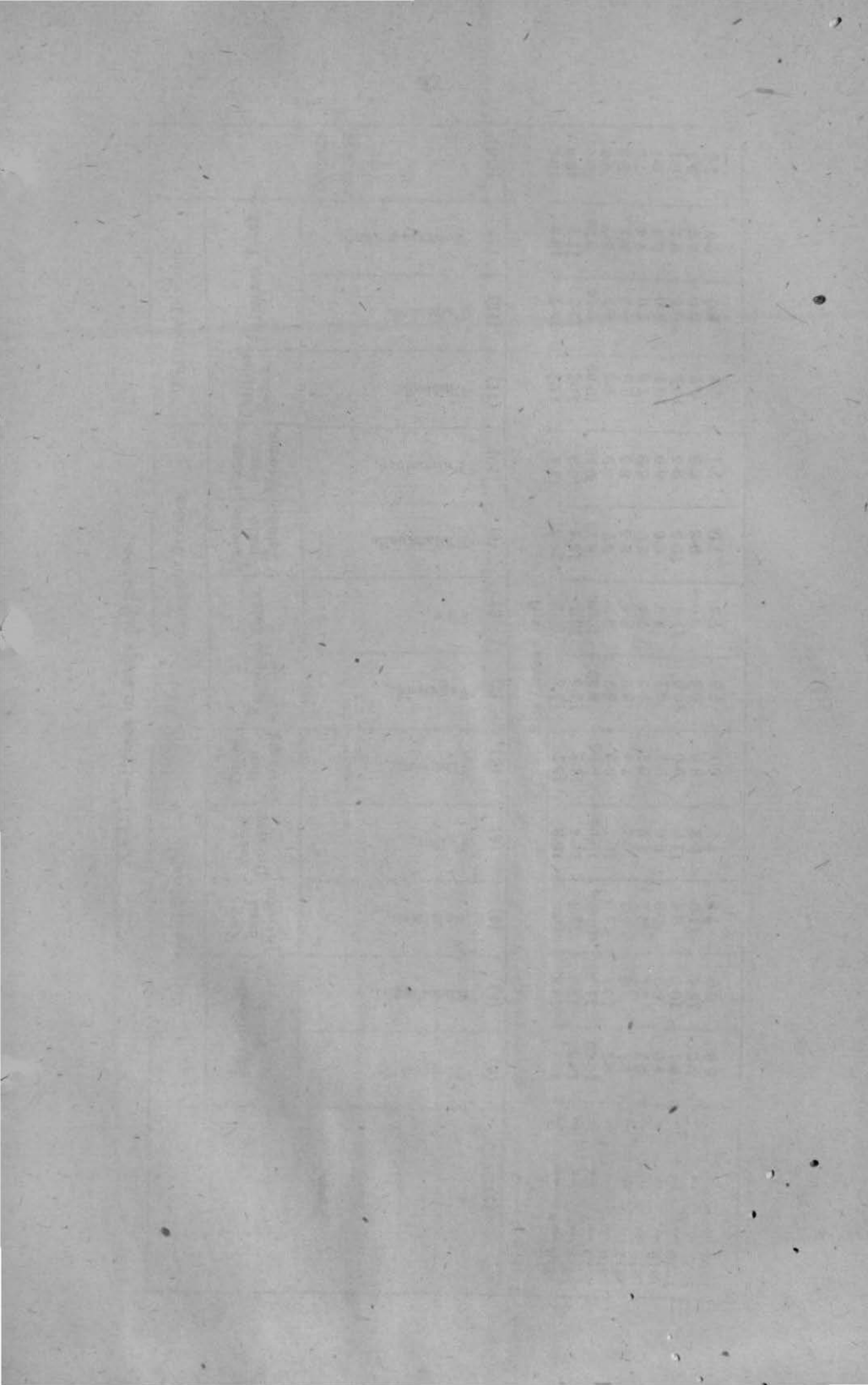

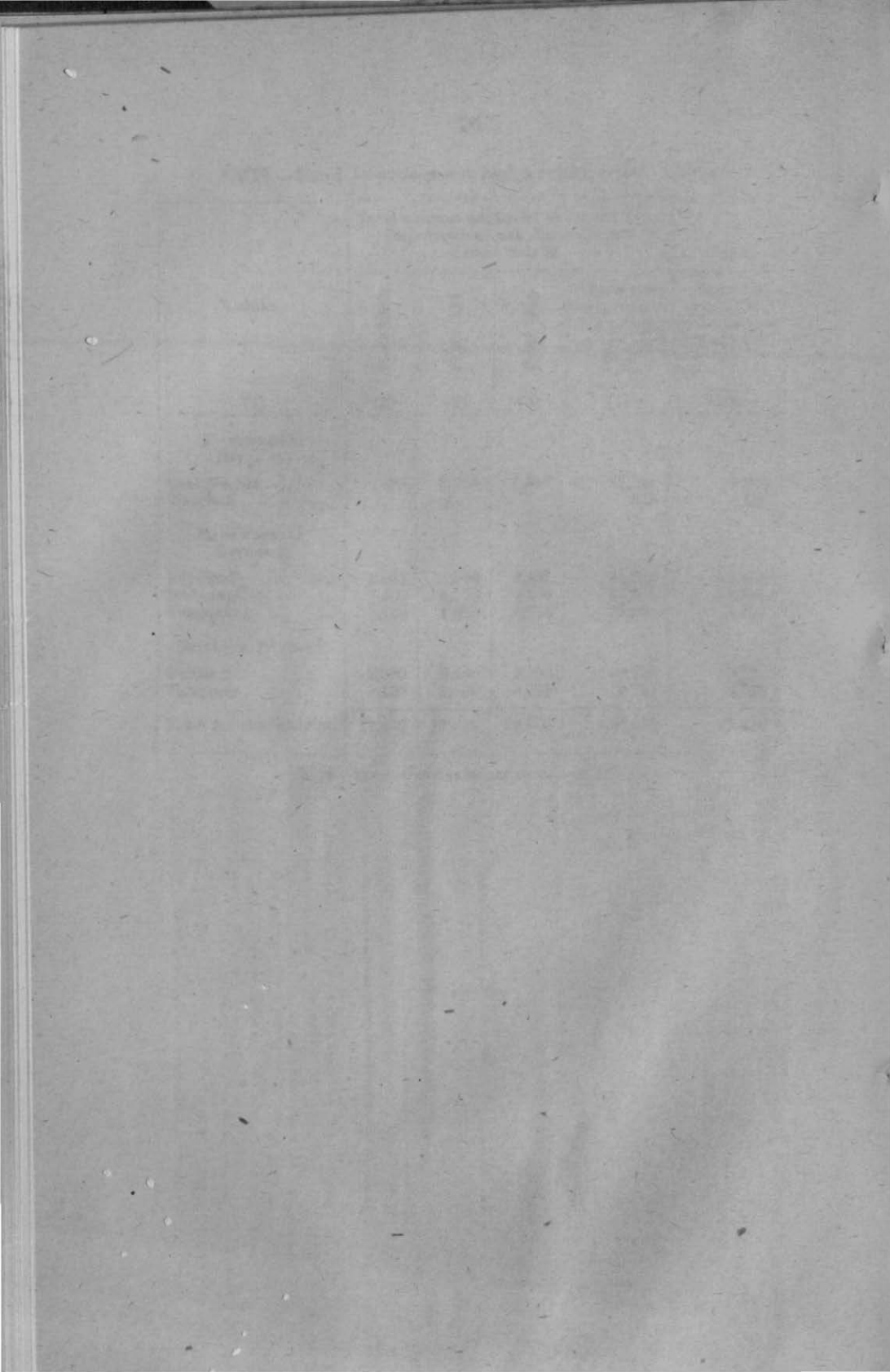

XVIII.—Prices in seers per rupee.

Fasli.	Chandragiri Division.					Madanapalle Division.				Chittoor Division.			District Average.
	Chandragiri Taluk.		Kalahasti Division.	Puttur Division.	Tiruttani Division.	Vayalpad Taluk.		Madanapalle Taluk.	Punganuru Division.	Chittoor Taluk.	Palmaner Taluk.		
	Tirupati.	Chandragiri.	Kalahasti.	Puttur.	Tiruttani.	Vayalpad.	Filer.	Madanapalle.	Punganuru.	Chittoor.	Palmaner.	Venkatagirikota.	
(1)	(2)	(3)	(4)	(5)	(6)	(7)	(8)	(9)	(10)	(11)	(12)	(13)	(14)
<i>Rice (second sort).</i>													
1313	15.7	13.8	16.5	16.2	15.7	15.3	16.2	16.2	15.4	14.7	15.1	13.3	15.3
1314	13.3	12.4	12.9	12.4	11.8	12.5	13.7	13.4	13.2	11.3	12.3	11.7	12.6
1315	10.40	11.50	10.69	10.05	9.96	9.85	10.36	8.73	9.56	10.39	9.54	9.24	10.02
1316	9.1	10.1	10.0	10.1	9.3	8.7	9.2	8.7	8.9	9.5	8.7	8.7	9.3
1317	9.1	8.5	9.2	9.1	7.4	8.2	8.4	8.4	8.3	8.6	8.5	8.2	8.5
1318	8.7	8.1	9.1	7.7	6.8	7.7	7.4	7.0	6.9	7.8	7.0	7.4	7.6
1319	9.0	9.0	10.8	9.6	9.1	9.2	8.9	8.5	8.0	10.1	9.0	8.3	9.1
1320	9.1	10.0	9.4	11.2	9.0	10.6	11.5	10.5	9.5	10.5	10.4	9.2	10.1
1321	8.6	10.4	11.0	9.8	8.6	9.3	9.0	9.2	8.8	8.7	9.0	8.8	9.3
1322	6.9	8.0	7.9	7.7	8.1	7.3	7.3	7.0	7.1	7.3	8.0	7.7	7.5

XVIII.—Prices in seers per rupee—cont.

Fasli.	Chandragiri Division.					Madanapalle Division.				Chittoor Division.			District Average
	Chandragiri Taluk.		Kalahasti Division.	Puttur Division.	Tiruttani Division.	Vayalpad Taluk.		Madanapalle Taluk.	Punganuru Division.	Chittoor Taluk.	Palamaner Taluk.		
	Tirupati.	Chandragiri.	Kalahasti.	Puttur.	Tiruttani.	Vayalpad.	Piler.	Madanapalle.	Punganuru.	Chittoor.	Palamaner.	Venkatagirikota.	
(1)	(2)	(3)	(4)	(5)	(6)	(7)	(8)	(9)	(10)	(11)	(12)	(13)	(14)

Paddy (First sort).

1813	22.1	23.8	24.1	22.6	22.9	25.9	24.7	26.3	22.6	25.8	...	24.1
1814	18.2	19.9	20.5	17.7	16.3	20.0	21.1	18.9	22.0	...	19.4
1815	15.46	15.68	17.15	13.09	14.21	16.74	15.86	15.69	16.33	...	15.58
1816	14.4	14.3	15.3	14.1	13.1	14.1	14.6	14.2	13.8	...	14.2
1817	13.5	14.8	14.1	12.8	11.0	14.2	14.3	12.9	13.5	...	13.5
1818	13.0	11.8	13.6	10.9	9.8	11.5	11.7	11.1	11.3	...	11.6
1819	14.5	14.1	14.7	13.5	16.3	14.2	14.2	15.1	14.0	...	14.5
1820	15.8	14.2	14.6	15.6	16.6	16.6	17.5	16.1	17.9	...	16.1
1821	13.9	13.7	17.3	14.4	15.3	15.5	15.9	13.6	14.9	...	14.9
1822	10.7	11.6	11.8	11.4	12.9	10.8	11.5	11.2	12.2	...	11.6



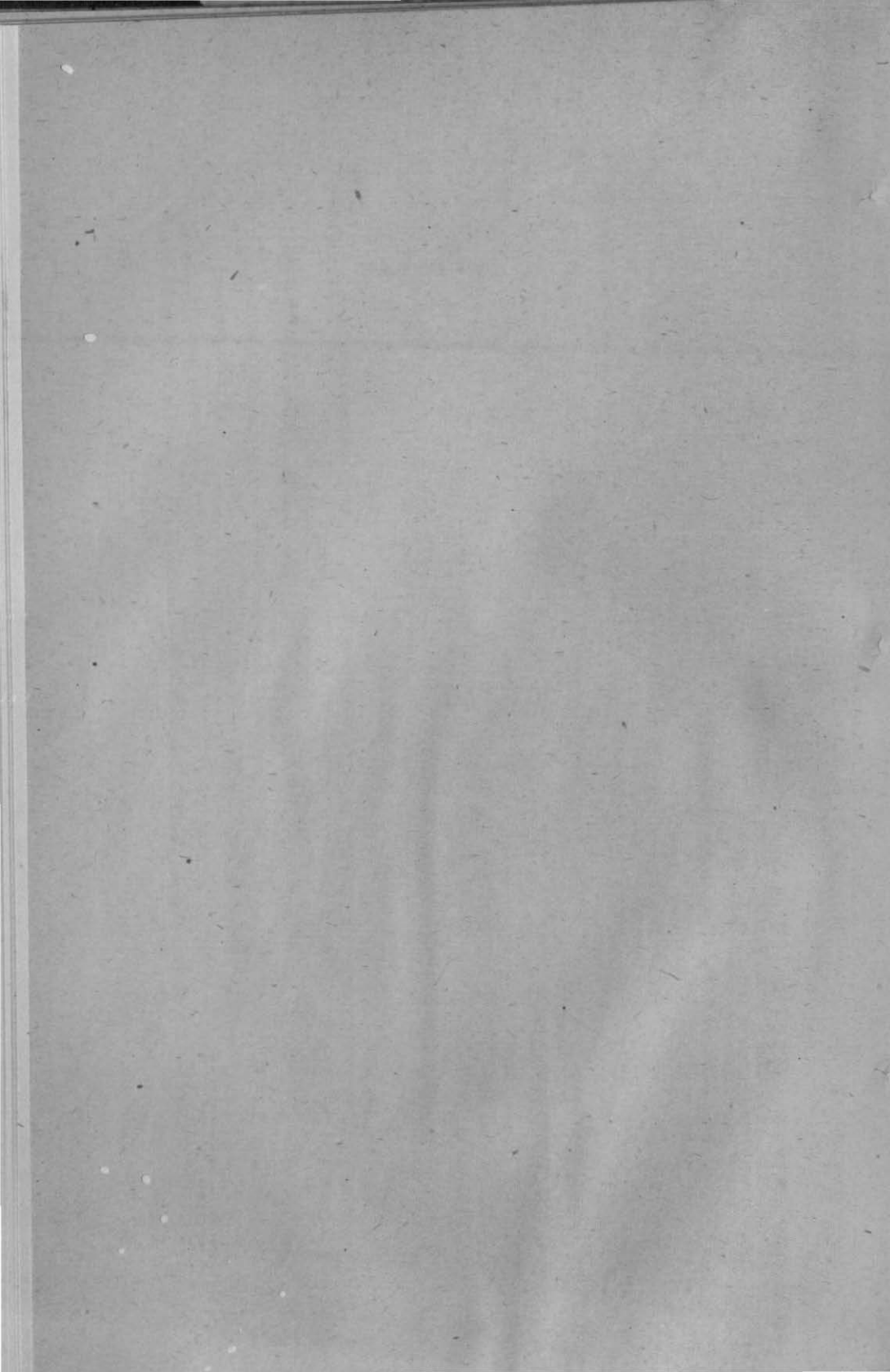

<i>Paddy (second sort).</i>														
1313	23.3	25.0	26.7	25.7	24.2	27.8	26.1	32.6	...	24.1	27.3	...	26.3	
1314	20.1	21.0	23.8	19.8	17.5	21.5	22.4	19.8	23.6	...	21.1	
1315	16.04	16.23	14.45	14.49	14.95	17.26	17.18	16.62	17.67	...	16.10	
1316	15.0	15.3	...	15.2	13.7	14.8	16.0	...	15.4	14.8	...	13.5	14.9	
1317	14.1	13.2	...	13.8	11.5	14.8	14.6	13.5	14.3	...	13.7	
1318	13.7	12.5	13.5	11.7	10.4	12.1	12.7	11.8	11.9	...	12.3	
1319	15.7	15.6	...	15.1	16.9	15.1	14.5	15.9	14.8	...	15.5	
1320	17.0	16.7	...	16.8	17.2	19.0	19.5	17.5	19.4	...	17.9	
1321	15.1	15.0	14.8	15.6	15.8	16.7	16.8	14.4	15.0	17.0	15.5	
1322	11.6	12.2	...	12.6	13.5	13.0	12.4	12.3	13.5	...	12.6	
<i>Horse gram.</i>														
1313	25.8	25.5	23.3	24.3	24.7	34.8	30.5	30.7	28.7	24.4	26.6	27.	27.3	
1314	19.7	19.9	18.8	17.8	17.6	18.9	17.4	17.4	17.5	17.2	17.8	19.9	18.4	
1315	13.38	13.60	14.68	14.87	11.82	14.32	13.77	16.22	15.00	13.46	14.43	13.94	14.12	
1316	13.4	13.6	14.4	12.3	12.0	16.0	14.5	16.0	15.8	14.1	15.9	14.5	14.4	
1317	14.5	16.4	15.2	15.5	13.0	18.4	18.6	18.9	18.9	17.1	19.5	14.5	16.7	
1318	14.9	14.4	14.2	15.2	14.5	14.0	15.1	13.1	13.4	13.2	14.2	14.9	14.3	
1319	13.3	10.5	..	10.4	10.6	10.9	10.8	10.8	10.8	10.1	11.3	13.6	11.2	
1320	13.2	12.2	10.4	11.6	12.9	15.3	14.4	15.2	10.2	13.5	15.3	15.1	13.3	
1321	14.7	16.2	12.5	15.6	14.1	17.2	18.8	18.2	18.1	16.5	17.6	...	16.4	
1322	12.6	15.2	13.6	15.1	11.9	15.4	16.0	15.3	15.6	15.2	16.7	17.0	15.0	
<i>Cumbu.</i>														
1313	27.9	27.0	...	25.9	..	35.4	26.7	38.1	...	27.5	31.2	
1314	21.9	27.1	...	17.5	...	21.5	22.8	22.3	..	24.2	22.4	
1315	14.06	...	15.76	18.84	15.55	16.05	
1316	13.1	...	15.3	15.0	14.7	14.5	
1317	12.4	...	12.1	14.0	12.4	12.7	
1318	12.8	11.9	...	11.0	11.8	10.9	11.7	
1319	13.7	13.2	...	12.5	13.6	13.2	13.2	
1320	14.0	14.6	...	17.0	20.5	17.5	16.7	
1321	15.8	13.3	12.1	14.5	15.9	14.7	...	13.0	14.2	
1322	10.5	12.0	11.3	12.6	11.8	...	9.8	11.3	

XVIII.—Prices in seers per rupee—*cont.*

Fasli.	Chandragiri Division.					Madanapalle Division.				Chittoor Division.			District Average.
	Chandragiri Taluk.		Kalahasti Division.	Puttur Division.	Tiruttani Division.	Vayalpad Taluk.		Madanapalle Taluk.	Punganuru Division.	Chittoor Taluk.	Palmaner Taluk.		
	Tirupati.	Chandragiri.	Kalahasti.	Puttur.	Tiruttani.	Vayalpad.	Piler.	Madanapalle.	Punganuru.	Chittoor.	Palmaner.	Venkatagirikota.	
(1)	(2)	(3)	(4)	(5)	(6)	(7)	(8)	(9)	(10)	(11)	(12)	(13)	(14)
<i>Ragi.</i>													
1313	28.5	28.1	28.6	26.4	24.6	35.4	31.2	41.4	37.1	26.6	33.0	28.7	30.8
1314	20.9	20.4	20.2	19.5	19.8	22.5	22.2	25.9	24.7	20.9	23.7	22.8	22.0
1315	16.86	15.15	15.01	15.26	14.72	17.01	16.79	16.96	16.84	14.92	16.82	15.56	15.99
1316	14.2	13.7	14.0	13.2	12.6	15.3	14.9	15.7	14.9	13.5	14.4	14.8	14.3
1317	14.1	13.5	13.6	13.0	12.4	13.3	13.3	13.2	12.7	13.5	12.9	13.6	13.3
1318	13.9	12.7	13.3	13.0	11.8	11.9	12.1	11.5	11.2	11.7	11.4	10.8	12.1
1319	14.8	14.0	14.2	14.7	13.2	13.0	12.5	13.3	12.9	13.0	12.6	11.1	13.3
1320	14.6	14.5	14.6	15.0	13.1	16.6	17.2	10.9	14.4	14.1	15.5	12.7	14.9
1321	14.1	14.8	15.2	15.2	13.3	14.3	14.8	14.5	13.8	14.2	13.6	12.9	14.2
1322	12.5	13.1	13.2	13.0	13.1	13.1	13.1	13.1	13.5	12.9	13.6	11.9	15.0

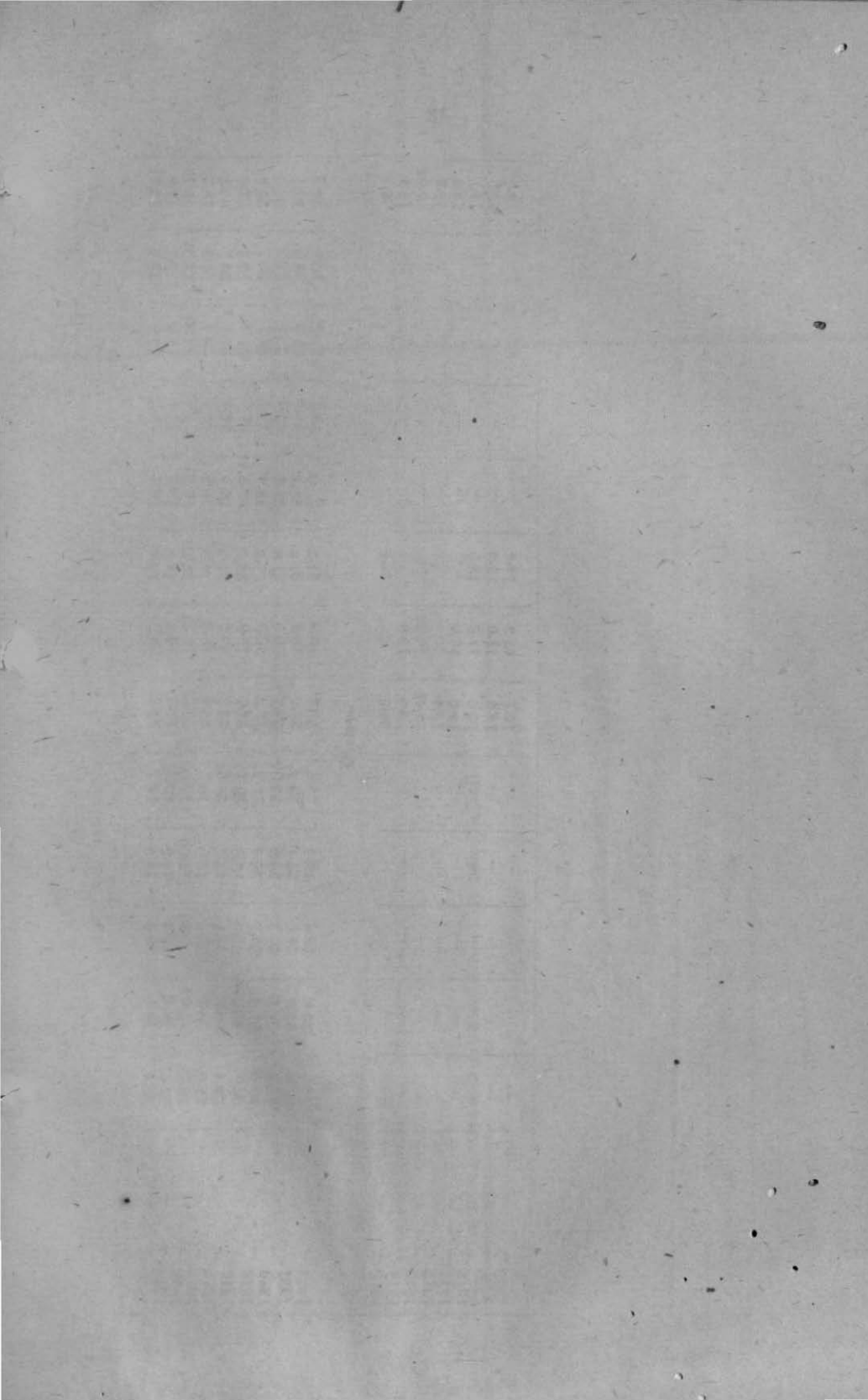

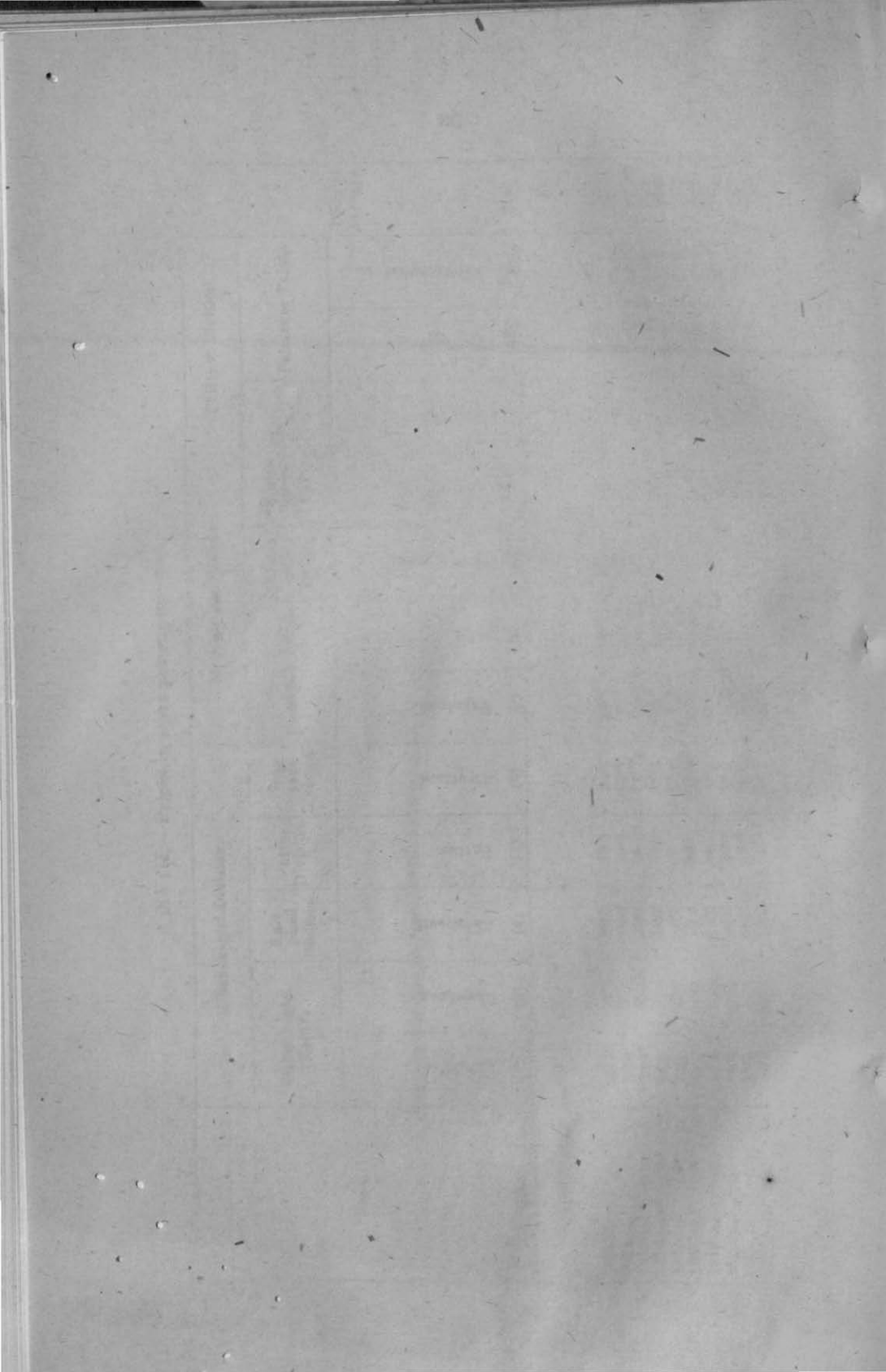

Salt.

1313	16.2	16.1	16.7	15.9	16.1	15.3	14.6	15.4	15.1	15.0	15.6	13.5	15.5
1314	15.9	15.4	16.4	14.5	15.2	15.7	14.0	14.9	14.4	14.1	14.0	13.1	14.8
1315	18.57	17.53	19.30	17.60	18.30	18.21	16.95	17.70	16.57	17.53	13.89	14.07	17.19
1316	22.0	19.3	20.9	19.0	19.9	21.4	19.8	18.9	18.5	19.6	16.4	15.0	19.2
1317	24.5	23.2	24.7	22.6	23.9	22.9	23.5	21.2	21.0	23.4	21.1	20.1	22.7
1318	24.1	21.3	24.6	22.9	23.1	21.9	19.8	20.5	21.7	22.9	21.6	19.3	22.0
1319	23.8	21.4	24.1	26.4	23.5	21.8	20.0	21.3	19.4	23.2	23.1	20.1	22.3
1320	24.5	21.1	24.2	26.4	23.9	22.1	20.0	21.8	21.2	23.4	21.5	21.3	22.6
1321	24.8	22.0	24.6	27.1	23.4	21.6	19.8	21.8	21.2	23.5	20.8	22.0	22.7
1322	24.0	22.6	23.8	26.5	22.9	21.5	19.8	21.7	21.0	23.1	21.4	20.8	22.4

Cholam.

1313	24.2	...	28.1	26.2
1314	18.9	15.9	17.4
1315	15.45	18.43	16.94
1316	15.4	15.4
1317	18.0	12.6	12.8
1318	11.9	11.2	12.0	11.7
1319	14.2	11.6	13.3	13.0
1320	14.1	17.3	14.4	13.5

XIX.--Income-tax.

(Part IV. "Other sources" only.)

Taluku.	Rs. 1,000 to Rs. 1,500.		Rs. 1,500 to Rs. 2,000.		Above Rs. 2,000.		Total.		Incidence of tax.			Objection petitions.					
	Number of assesses.	Amount of tax.	Number of assesses.	Amount of tax.	Number of assesses.	Amount of tax.	Number of assesses.	Amount of tax.	Per head of assesses.	Per head of population.	Number.	Percentage of these wholly or partially successful.					
(1)	(2)	(3)	(4)	(5)	(6)	(7)	(8)	(9)	(10)	(11)	(12)	(13)					
CHANDRAGIRI DIVISION.																	
		RS.		RS.		RS.		RS.	RS.	A. P.	RS.	A. P.					
Chandragiri.	1908-09 ...	59	1,356	30	1,162	20	1,704	109	4,222	38	11	9	0	0	7	53	68.61
	1909-10 ...	64	1,512	29	1,134	19	2,042	112	4,688	41	13	9	0	0	8	39	24.0
	1910-11 ...	57	1,348	29	1,113	22	2,503	108	4,964	45	15	4	0	0	8	68	28.7
	1911-12 ...	56	1,298	22	847	24	2,395	102	4,588	44	7	10	0	0	7	33	31
	1912-13 ...	58	1,336	23	896	34	5,755	115	7,987	69	7	3	0	1	1	43	28.7
Kalahasti.	1908-09 ...	25	548	1	42	5	709	31	1,299	41	14	5	0	0	2	15	75
	1909-10 ...	23	468	2	77	5	610	30	1,155	38	8	3	0	0	2	3	75
	1910-11 ...	20	408	2	84	5	847	27	1,339	49	9	6	0	0	3	5	87.5
	1911-12 ...	17	340	4	147	6	1,148	27	1,635	60	9	0	0	0	3	5	50
Puttur.	1912-13 ...	12	348	4	154	6	916	22	1,418	67	3	0	0	0	3	6	70
	1908-09 ...	64	1,496	18	665	9	801	91	2,962	32	8	9	0	0	3	27	54
	1909-10 ...	67	1,524	22	833	10	837	99	3,194	32	4	2	0	0	3	33	14
	1910-11 ...	72	1,624	32	1,218	9	790	113	3,632	32	2	3	0	0	4	39	17.44
	1911-12 ...	61	1,464	35	1,351	9	841	105	3,656	34	13	1	0	0	4	34	39
Tiruttani.	1912-13 ...	62	1,412	38	1,470	10	968	110	3,850	35	0	0	0	0	4	53	22
	1908-09 ...	84	1,856	17	658	24	2,189	125	4,703	37	10	0	0	0	5	39	36.5
	1909-10 ...	87	1,916	17	665	23	2,206	127	4,787	37	11	1	0	0	5	25	33.5
	1910-11 ...	74	1,640	14	560	25	2,753	113	4,953	43	13	4	0	0	5	31	17
	1911-12 ...	75	1,644	11	398	31	3,313	117	5,355	45	12	4	0	0	6	45	62.5
1912-13 ...	88	1,968	12	469	33	3,641	133	6,078	45	11	2	0	0	6	73	33	

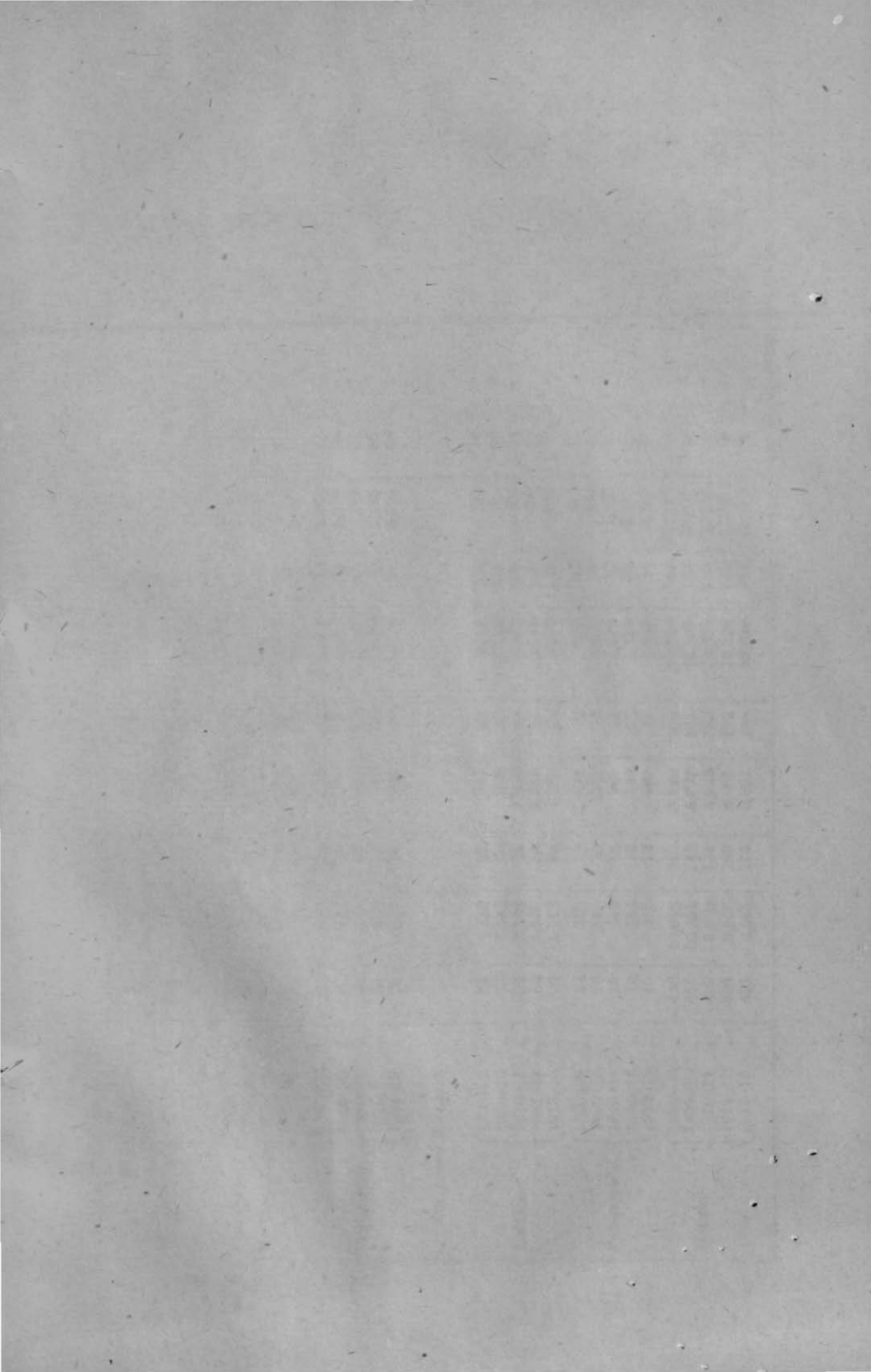

MADANAPALLE DIVISION.

Vayalpad ...	1908-09 ...	45	1,028	12	434	15	1,282	72	2,744	38 1 8	0 0 4	32	12
	1909-10 ...	48	1,072	11	399	16	1,376	75	2,847	37 15 5	0 0 4	25	41
	1910-11 ...	45	1,028	10	364	16	1,343	71	2,735	38 8 4	0 0 4	18	33
	1911-12 ...	41	924	12	448	20	1,664	73	3,036	41 9 4	0 0 5	49	30
	1912-13 ...	38	865	15	567	20	1,947	73	3,379	46 4 7	0 0 5	35	54.3
Madanapalli	1908-09 ...	49	1,108	11	441	21	1,745	81	3,294	40 10 9	0 0 5	49	34
	1909-10 ...	42	968	11	427	21	1,744	74	3,139	42 6 8	0 0 4	30	27.5
	1910-11 ...	36	840	12	455	20	1,674	68	2,969	43 13 6	0 0 4	30	69
	1911-12 ...	41	932	14	525	22	1,968	77	3,425	44 7 7	0 0 5	22	43.5
	1912-13 ...	50	1,104	16	588	22	2,635	88	3,727	42 5 7	0 0 5	21	50
Punganuru.	1908-09 ...	31	692	14	532	15	1,844	60	3,068	51 2 3	0 0 6	28	8.5
	1909-10 ...	31	718	14	525	13	1,818	58	3,059	52 12 0	0 0 5	24	8.5
	1910-11 ...	35	844	12	455	13	1,840	60	3,139	52 5 1	0 0 6	13	18.5
	1911-12 ...	35	836	15	567	13	2,082	63	3,485	55 5 0	0 0 6	14	25
	1912-13 ...	28	672	21	805	12	1,823	61	3,300	54 1 5	0 0 6	28	66.5

CHITTOOR DIVISION.

Chittoor ...	1908-09 ...	69	1,636	25	945	32	2,803	126	5,384	42 11 8	0 0 4	55	32.5
	1909-10 ...	78	1,842	26	973	33	3,155	137	5,970	43 9 3	0 0 5	74	24.7
	1910-11 ...	75	1,788	31	1,218	33	3,247	139	6,253	44 15 9	0 0 5	73	56.3
	1911-12 ...	64	1,536	35	1,316	34	3,754	133	6,606	49 10 8	0 0 5	64	37.0
	1912-13 ...	66	1,568	34	1,260	35	4,209	135	7,037	52 2 0	0 0 6	65	51.66
Palmaner ...	1908-09 ...	14	328	12	441	9	682	35	1,451	41 7 4	0 0 6	16	10.0
	1909-10 ...	16	376	10	364	13	1,200	39	1,940	49 11 11	0 0 7	18	15.0
	1910-11 ...	15	340	12	469	13	1,339	40	2,148	53 11 1	0 0 8	17	33.3
	1911-12 ...	18	384	12	469	13	1,358	43	2,211	51 6 7	0 0 8	13	39.3
	1912-13 ...	19	412	12	462	13	1,355	44	2,229	50 10 7	0 0 8	15	58.5
District Total.	1908-09 ...	440	10,048	140	5,320	150	13,759	730	29,127	39 14 5	0 0 5	314	37.9
	1909-10 ...	456	10,394	142	5,397	153	14,988	751	30,779	40 15 9	0 0 5	271	24.7
	1910-11 ...	429	9,860	154	5,936	156	16,336	739	32,132	43 7 8	0 0 5	299	37.8
	1911-12 ...	408	9,556	160	6,068	172	18,523	740	33,947	45 14 6	0 0 5	279	70.9
	1912-13 ...	421	9,685	175	6,671	185	22,649	781	39,005	49 15 1	0 0 6	340	42.3

XX.—Abkari and opium.

— (1)	1911-12. (2)	1912-13. (3)
<i>Country spirits.</i>		
Number of retail shops licensed	282	282
Issues in imperial proof gallons	34,993	40,899
Number of persons per retail shop	4,393	4,393
Gross receipts from duty Rs.	1,93,872	2,55,960
Do. rentals "	73,767	81,368
<i>Toddy.</i>		
Number of retail shops licensed	413	401
Number of persons per shop	2,999	3,089
Gross receipts from tree-tax Rs.	1,31,153	1,42,769
Do. rentals "	1,48,705	1,58,231
<i>Ganja Bhang.</i>		
Number of retail shops licensed	19	19
Quantity sold in seers	1,490	1,531
Number of persons per shop	65,197	65,196
Gross receipts from duty Rs.	9,789	10,800
Do. rentals "	9,045	12,004
<i>Opium.</i>		
Number of retail shops licensed	16	16
Quantity sold in seers	355	344
Number of persons per shop	77,421	77,421
Gross receipts from duty Rs.	7,067	8,730
Do. rentals "	6,375	7,376

NOTE.—The district was formed on 1st April 1911.

XXI.—Revenue Receipts.

— (1)	1911-12. (2)	1912-13. (3)
	Rs.	Rs.
Land revenue	10,53,327	12,67,056
Stamps	2,28,807	2,52,888
Excise	5,73,179	6,67,972
Income-tax including penalties	43,456	48,849
Forests	1,26,283	1,05,395
Opium	13,442	16,106
Salt	206	432

The figures under salt are for Arcot sub-division. The figures under Forests are for the fasli years.

The district was formed on 1st April 1911.

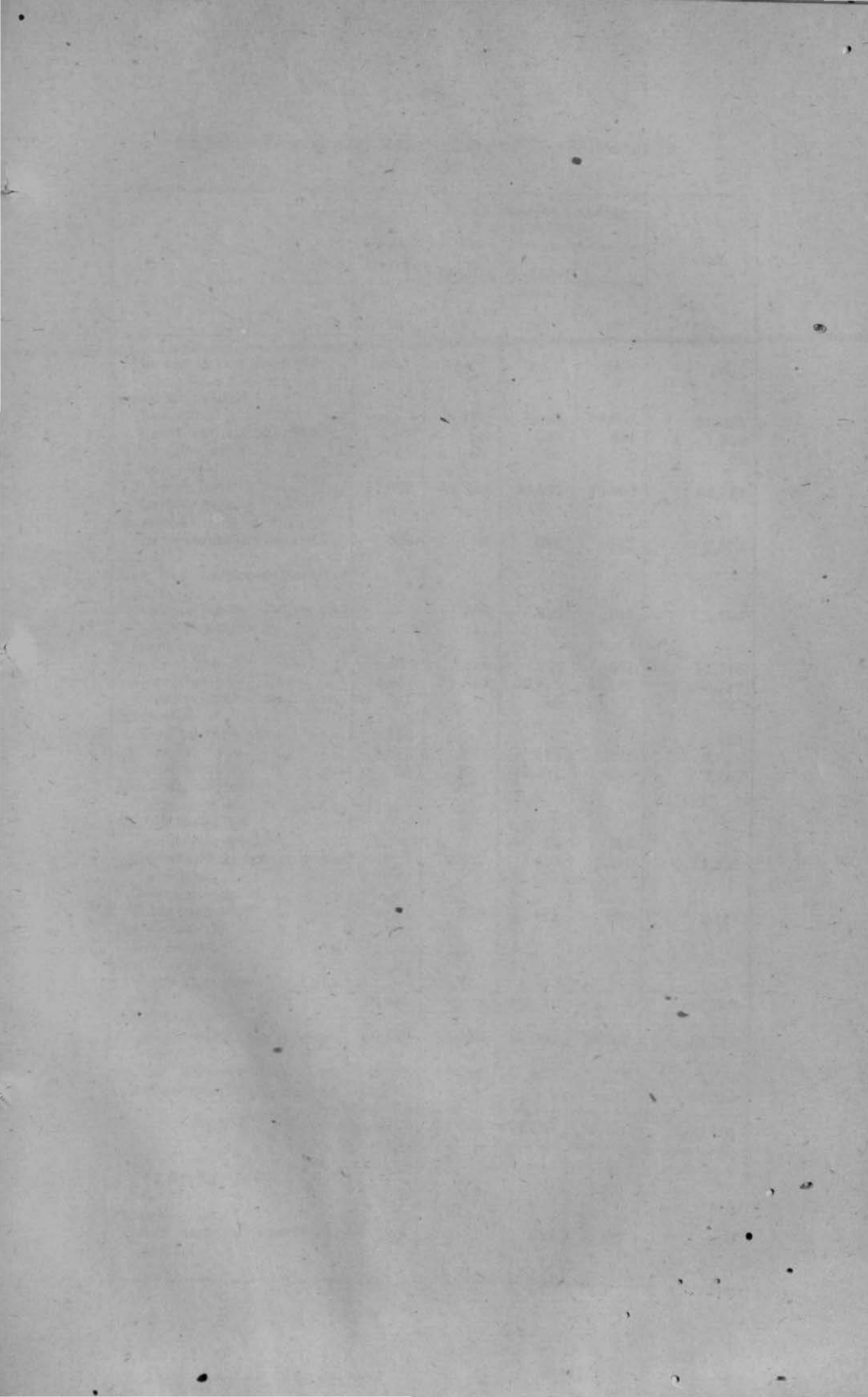



XXIII.—Income and Expenditure of Local Boards in
1912-13.

(1)	District Board.	Taluk Boards including unions in them.			Total.
		Chandra-giri.	Madana-palle.	Chittoor.	
(2)	(3)	(4)	(5)	(6)	
REVENUE AND RECEIPTS.					
	RS.	RS.	RS.	RS.	RS.
<i>Land Revenue—</i>					
House-tax	8,220	8,059	7,609	23,888
Rents, etc., of fisheries	58	633	891	1,582
Miscellaneous	1	63	16	1	81
<i>Local rates—</i>					
Cess on land	91,086	48,520	22,585	19,960	1,82,131
Railway cess
<i>Interest—</i>					
On Government securities, etc.	1,336	9	585	145	2,075
<i>Law and Justice—Courts of Law—</i>					
Fines under Police and other Acts.	..	896	316	384	1,596
<i>Education—</i>					
School fees	8,476	599	1,252	851	11,178
Contributions	5,855	11,504	10,071	13,097	40,527
Other receipts	17	..	16	4	37
<i>Medical—</i>					
Hospital receipts	252	..	1	..	253
Contributions	6,885	332	575	176	7,968
Other receipts	52	549	1,517	840	2,958
<i>Minor departments—</i>					
Veterinary, etc., receipts
<i>Miscellaneous—</i>					
Choultry receipts	28	154	182
Market and slaughter-house receipts.	..	2,003	5,910	3,510	11,423
Contributions
Other receipts	81	998	412	680	2,171
<i>Railways—</i>					
Net receipts
<i>Civil works—</i>					
Ferry receipts
Tolls	16,681	16,681
<i>Contributions—</i>					
Contribution from Government.	86,640	15,050	25,906	28,227	1,55,823
Other contributions	2,526	448	437	475	3,886
Debt, deposit and advances.	44,751	..	4	..	44,755
Total Receipts ..	2,64,619	89,249	78,323	77,004	5,09,195
EXPENDITURE.					
<i>Refunds—</i>					
Land revenue and local rates.	34	..	338	137	509

XXIII.—Income and Expenditure of Local Boards in
1912-13—cont.

(1)	District Board. (2)	Taluk Boards including unions in them.			Total. (6)
		Chandra-giri. (3)	Madana-palle. (4)	Chittoor. (5)	
EXPENDITURE—cont.	RS.	RS.	RS.	RS.	RS.
<i>Interest—</i>					
On loans, etc.
<i>General administration—</i>					
General establishment of local funds.	2,019	2,399	2,179	1,237	7,834
Other expenditure	5,141	1,633	1,572	965	9,311
<i>Education—</i>					
Secondary schools	11,882	11,882
Elementary schools	12,031	14,706	10,683	37,420
Other schools	1,457	1,457
Other expenditure	24	47	...	71
<i>Medical—</i>					
Hospitals and dispensaries.	7,645	6,708	10,906	3,179	28,438
Vaccination	1,722	2,041	915	4,678
Sanitation	5,306	5,425	4,975	15,706
Plague	10,233	10,233
Other expenditure	3,455	501	3,956
Other epidemics	630	213	592	1,435
<i>Minor Departments—</i>					
Public exhibition and fairs.
Veterinary and other charges.
<i>Superannuation, etc.—</i>					
Pensions, gratuities, etc.	5,112	157	140	222	5,631
<i>Stationery and Printing—</i>					
Stationery supplied from Central stores.
Printing work at Government and private presses.	837	269	873	260	2,239
<i>Miscellaneous—</i>					
Markets and slaughter-houses.	...	148	73	41	262
Choultries	18	119	46	183
Lighting	1,068	1,546	758	3,372
Other expenditure	150	...	100	30	280
<i>Railways—</i>					
Construction of railways.
Other expenditure
<i>Civil works—</i>					
Civil buildings	1,737	5,799	4,321	4,058	15,915
Communications	97,890	26,527	21,301	12,281	1,57,999
Sanitary works and other works of public improvements.	2,376	4,922	6,525	9,993	23,816
Establishment, tools and plant.	13,410	4,518	3,798	2,599	24,325
<i>Contributions—</i>					
Other expenditure	— 148	188	80	328	448
Debt, deposit and advances.	35,497	...	17	...	35,514
Total Expenditure ...	1,98,727	74,568	76,320	53,299	4,02,914

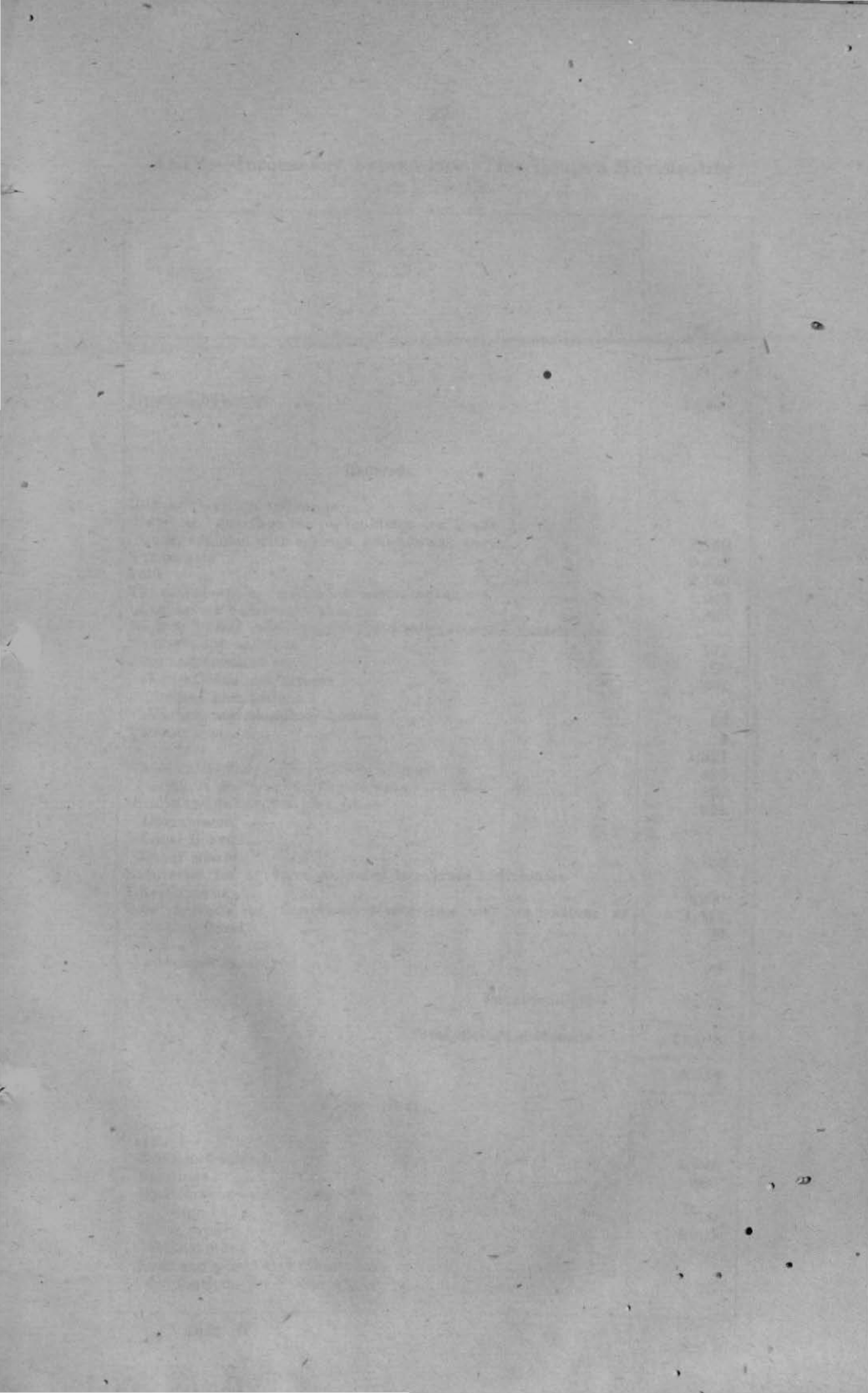

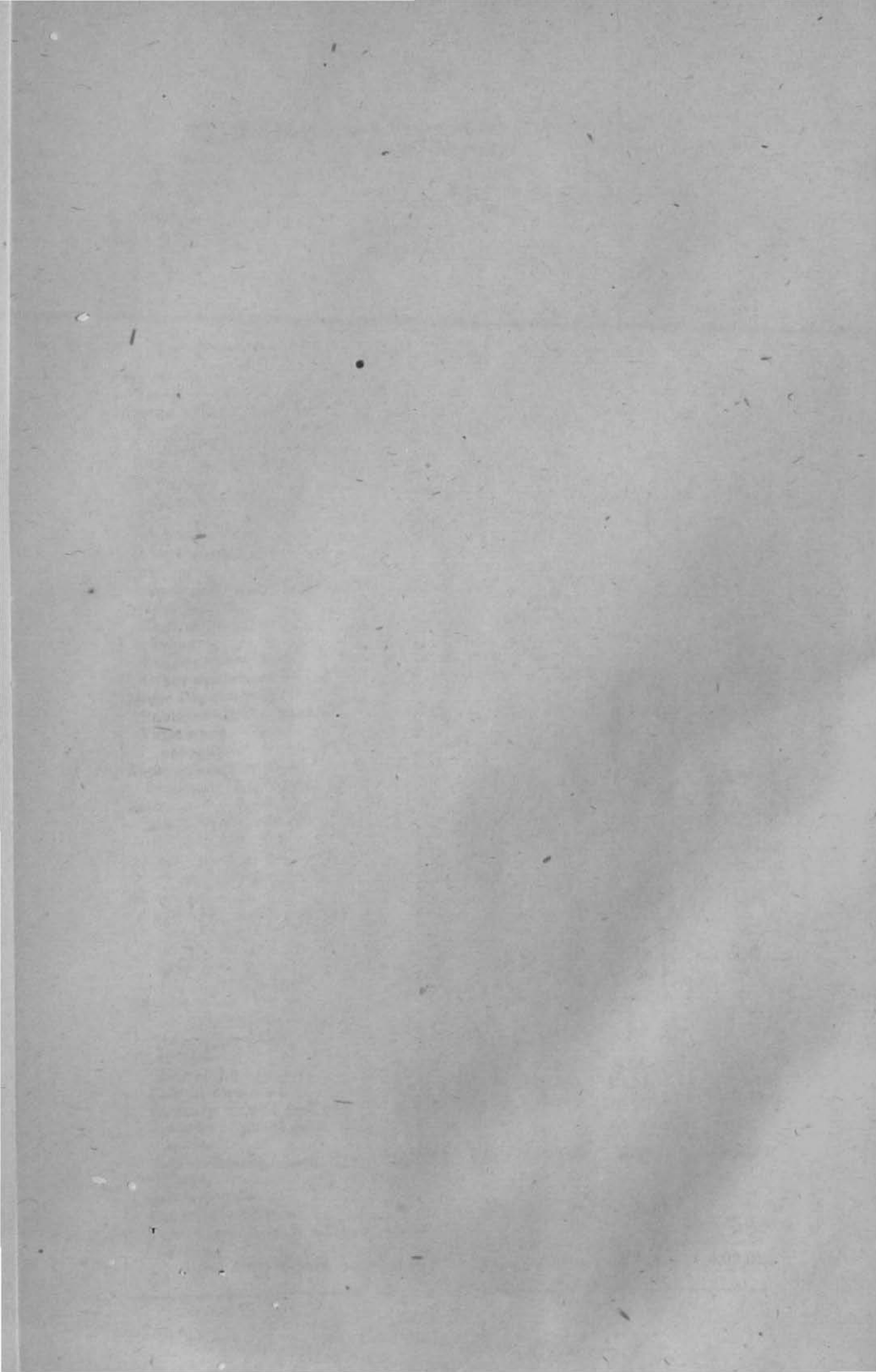

XXIV.—Income and Expenditure of the Tirupati Municipality
in 1912-13.

(1)	(2)
	RS.
Opening balance	12,306
RECEIPTS.	
Tax on buildings and lands	
Water and drainage tax on buildings and lands	
Tax on vehicles with springs, animals and carts	7,159
Tax on arts	3,637
Tolls	2,146
Tax on private menial and domestic servants	1,546
Realizations under special acts	1,899
Rent of lands, buildings, etc., and sale proceeds of lands, etc.	
Conservancy receipts	171
Fees and revenue from—	208
Educational institutions	391
Medical institutions	
Markets and slaughter-houses	98
License fees	3
Other fees	1,321
Fines under Municipal and other Acts	496
Interest on investments and premium on loans	220
Grants and contributions from—	711
Government	
Local Boards... ..	
Other sources	5,130
Recoveries for services rendered to private individuals	
Miscellaneous	4,980
Sale proceeds of Government securities and realizations of	1,413
Sinking Fund	98
Loans—	
Advances recovered	25
Total Receipts ...	1,271
Total including balance ...	32,918
	45,224
EXPENDITURE.	
GRANT I—	
Communications	1,397
Buildings	884
Miscellaneous public improvements	
Drainage	700
Water-supply	4,760
Establishment	216
Tools and plant and other stores	
Contributions for Public works	75

XXIV.—Income and Expenditure of the Tirupati Municipality
in 1912-13—*cont.*

—	(1)	(2)
EXPENDITURE— <i>cont.</i>		RS.
GRANT 2—		
Education		2,928
GRANT 3—		
Hospitals and dispensaries... .. .		5,374
Vaccination		210
Registration of births and deaths		133
Conservancy, road-cleaning and road-watering... .. .		6,772
Contributions
Plague charges		639
Veterinary charges
GRANT 4—		
Lighting		1,816
Markets and slaughter-houses		89
Choultries and travellers' bungalows
Public garden, survey of land, fire, pounds and other charges.		1,177
GRANT 5—		
Supervision and management		1,819
Repayment of debt
Interest on debt
Discount on investment
Advances		40
Refunds		6
Investments		5,000
	Total Expenditure ..	34,035
	Closing balance ..	11,189
	Total including balance ..	45,224

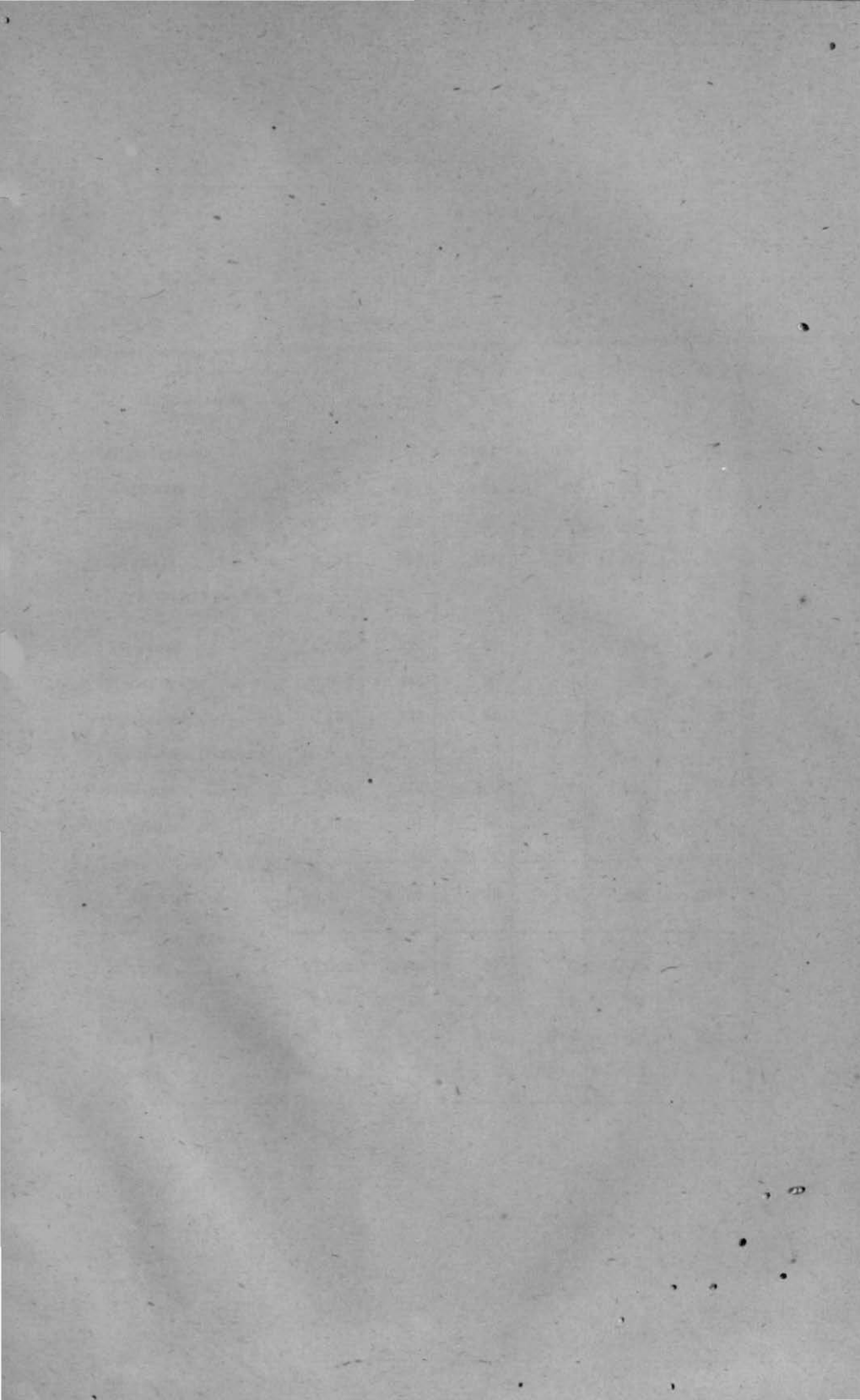

XXV.—Education in 1911.

Taluks.	Number of literates.		Literates per thousand of population.		Literates in English.	
	Males.	Females.	Males.	Females.	Males.	Females.
(1)	(2)	(3)	(4)	(5)	(6)	(7)
CHANDRAGIRI DIVISION.						
Chandragiri... ..	9,189	760	154	13	1,208	86
Kalahasti	4,880	296	95	6	261	6
Puttur	7,330	284	80	3	344	9
Tiruttani	9,783	388	104	4	294	10
MADANAPALLE DIVISION.						
Vayalpad	5,769	373	89	6	274	6
Madanapalle	6,696	544	95	8	657	45
Punganuru	4,367	281	80	5	248	6
CHITTOOR DIVISION.						
Chittoor	12,102	856	103	7	1,196	73
Palmaner	2,365	81	93	3	80	5
District Total ...	62,481	3,858	99	6	4,562	246
Hindus	57,642	3,040	97	5	3,925	43
Musalmanas ...	4,145	322	134	11	242	1
Christians	683	496	300	218	394	202
Others	11	...	2	...	1	...

XXVI.—Schools and Scholars on the 31st March 1913.

Class of institutions. (1)	Number of institutions.							Number of scholars.		
	Government. (2)	Municipal. (3)	Local Fund. (4)	Native States. (5)	Aided. (6)	Unaided. (7)	Total. (8)	Males. (9)	Females. (10)	Total. (11)
PUBLIC.										
Arts Colleges
Professional Colleges
(a) { Secondary schools for boys.	1	...	8	1	10	1,798	17	1,815
(a) { Secondary schools for girls.	1	...	1	4	78	77
(b) { Higher elementary schools for boys.	1	...	4	...	5	382	3	385
(b) { Higher elementary schools for girls.	1	3	...	4	11	303	314
(c) { Lower elementary schools for boys.	1	8	180	...	256	62	507	16,303	2,241	18,544
(c) { Lower elementary schools for girls.	4	1	2	...	11	2	20	37	1,278	1,315
Training schools for masters.	1	...	1	2	104	...	104
Do. for mistresses.	1	...	1	...	14	14
Other special schools
Total ...	7	9	185	...	284	65	550	18,639	3,929	22,568
PRIVATE.										
Advanced	4	130	...	130
Elementary	145	2,880	217	3,097
Total	149	3,010	217	3,227
Grand Total ...	7	9	185	...	284	65	699	21,649	4,146	25,795

(a) Includes European High and Middle schools.

(b) Relates to Elementary schools with standards above the fourth.

(c) Relates to Elementary schools with standards up to and including the fourth, elementary schools with standards below the fourth and European primary schools.

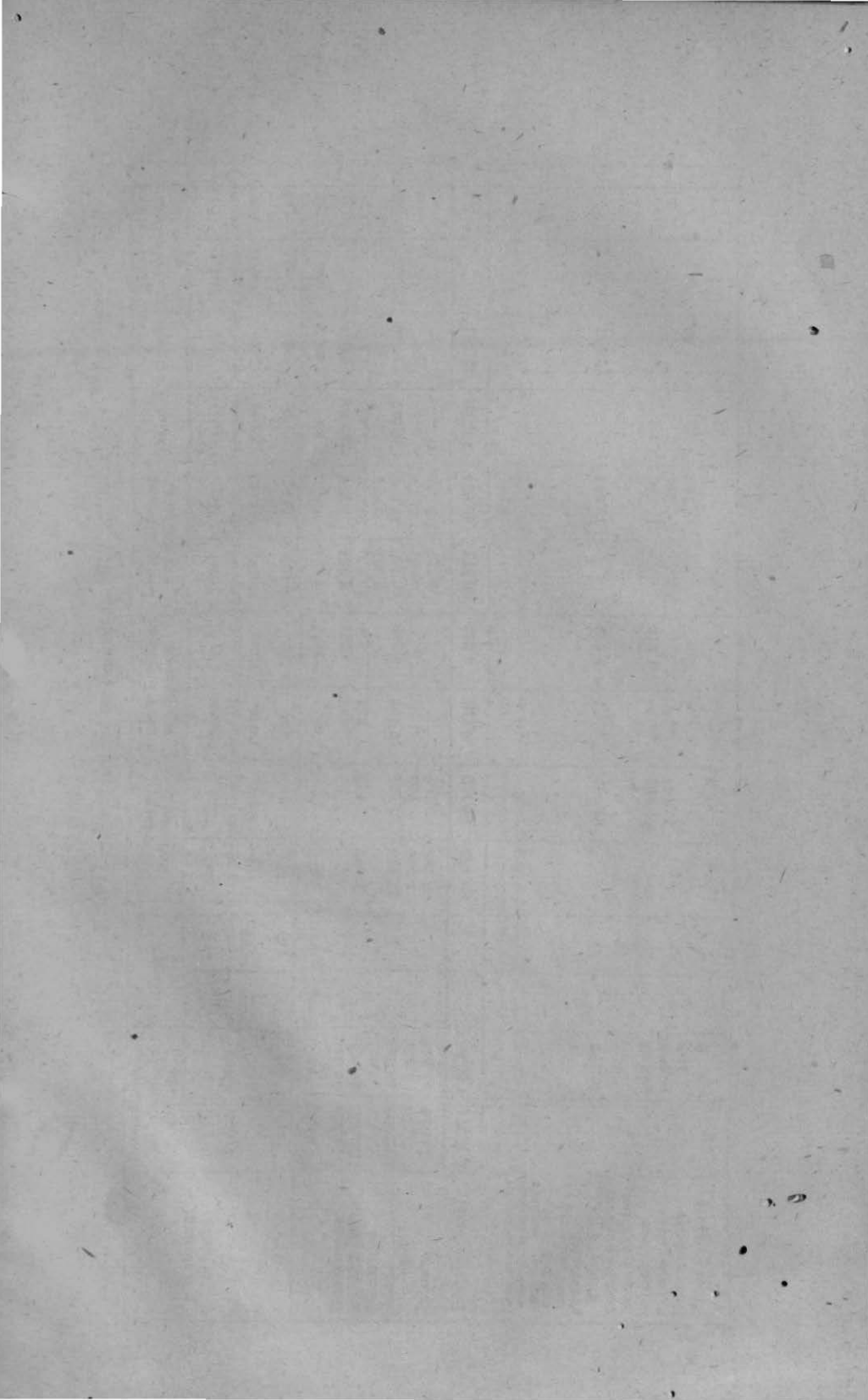

XXVII.—Expenditure on Schools in 1912-13.

Nature of Schools.	Expenditure on all classes of Schools.		Colleges.		Secondary Schools.		Higher Elementary Schools.		Lower Elementary Schools.		Training Schools.		Technical and Industrial Schools.	
	Total.	Net.	Total expenditure.	Net expenditure.	Total expenditure.	Net expenditure.	Total expenditure.	Net expenditure.	Total expenditure.	Net expenditure.	Total expenditure.	Net expenditure.	Total expenditure.	Net expenditure.
(1)	(2)	(3)	(4)	(5)	(6)	(7)	(8)	(9)	(10)	(11)	(12)	(13)	(14)	(15)
	RS.	RS.	RS.	RS.	RS.	RS.	RS.	RS.	RS.	RS.	RS.	RS.	RS.	RS.
Government ...	14,224	14,080	836	791	3,354	3,305	10,034	9,984
Local Board ...	50,832	36,626	11,902	554	523	296	36,970	34,339	1,437	1,437
Municipal ...	2,929	2,831	2,929	2,831
Aided ...	1,12,663	38,681	63,833	21,501	6,757	3,238	59,746	13,596	2,327	346
Unaided ...	8,310	4,422	3,449	953	4,861	3,469
Private ...	18,013	4,246	9,296	1,162	8,717	3,084
District Total...	2,06,971	1,00,886	88,480	24,170	8,116	4,325	96,577	60,624	13,798	11,767
Receipts (taken in abatement of charges in working out net expenditure) from—														
Provincial														
Funds		46,103	21,983	...	2,275	...	19,864	...	1,931
Local Funds
Municipal Funds
School Fees	49,139	31,883	...	1,516	...	15,740
Subscriptions	10,652	10,444	208
Endowments	190	140	...	50
Other Sources.	...	1	1

XXVIII.—Hospitals and Dispensaries in 1912.

Name of Hospital or Dispensary. (1)	Whether Govern- ment, Local Fund, Municipal or Private. (2)	In-patients.						Out-patients.				Total number of patients treated both in-door and out-door. (13)	Total expenditure during the year. (14)
		Number of beds available for		Daily average number treated.				Average daily attendance.					
		Men.	Women.	Men.	Women.	Chil- dren.	Total.	Men.	Women.	Chil- dren.	Total.		
(3)	(4)	(5)	(6)	(7)	(8)	(9)	(10)	(11)	(12)	(13)	(14)		
													RS.
Chandragiri	Local Fund.	9.11	3.16	3.71	15.98	4,578	2,059
Chittoor	Do.	21	20	15.80	7.24	0.80	23.64	56.43	32.89	44.52	133.84	23,920	7,025
Kalahasti	Do.	25.26	11.52	14.33	51.11	7,182	1,702
Madanapalle	Do.	14	14	8.28	2.01	0.49	10.76	44.49	22.90	28.43	95.82	18,035	4,702
Madanapalle Tuberculosis Sanatorium.	Private aided.	10	12	7.39	11.46	1.35	20.20	75	5,180
Wesleyan Mission Hospital, Nagari.	Do.	2	4	1.07	1.84	0.35	3.26	7.09	4.43	4.12	15.64	2,858	1,828
Palmaner	Local Fund.	8	6	3.25	1.51	0.04	4.80	13.92	6.12	7.93	27.97	6,266	2,294
Punganuru	Do.	37.03	17.65	20.40	75.08	12,214	3,498
Piler	Do.	20.12	10.06	10.27	40.45	4,568	1,154
Puttur	Do.	25.70	7.1	10.59	44.10	7,261	2,106
Tirupati (Mahant's Hospital).	Do.	16	6	7.04	2.01	0.11	9.16	41.93	17.41	27.47	86.81	12,571	4,431
Tiruttani	Do.	17.03	6.25	6.86	30.14	5,265	4,950
Venkatagirikota	Do.	11.42	4.28	4.83	20.53	3,374	859
Vayalpad	Do.	22.03	9.04	15.90	46.97	7,884	4,606
District Total	71	62	42.61	26.07	3.14	71.82	331.56	153.52	199.36	684.44	116,051	46,394

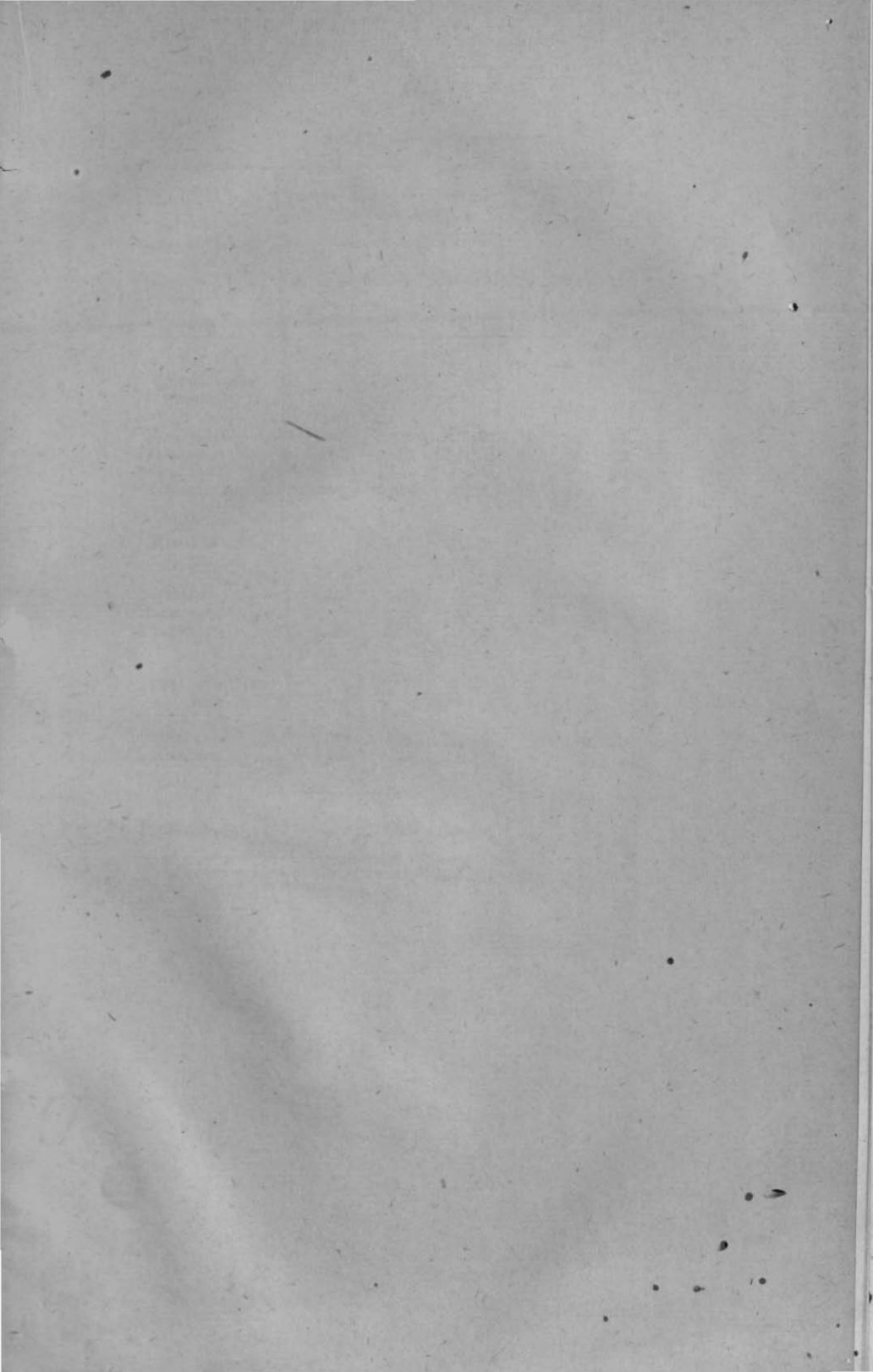

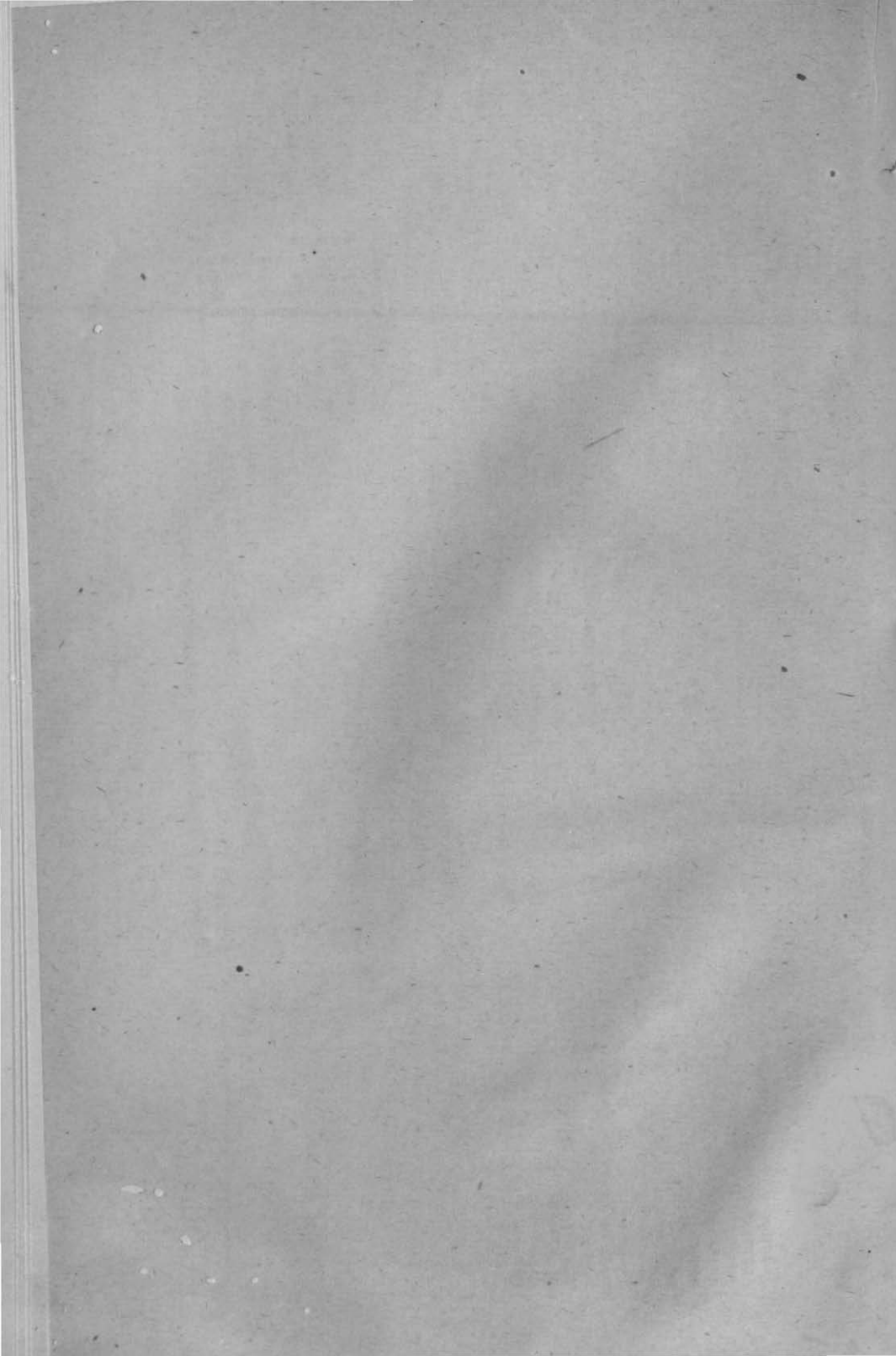

XXIX.—Vaccination.

Names of Taluks.	Number of persons successfully vaccinated.			Registered birth rate per 1,000 of population.			Average number of successful cases of vaccination on children under one year during the three years ending with 1912-13.
	1910-11.	1911-12.	1912-13.	1910.	1911.	1912.	
(1)	(2)	(3)	(4)	(5)	(6)	(7)	(8)
CHANDRAGIRI DIVISION.							
Chandragiri ...	1,949	2,325	2,143	19	22	27	1,156
Kalahasti ...	1,846	2,136	2,456	24	22	33	815
Puttur ...	3,311	4,147	5,472	25	27	31	1,495
Tiruttani ...	3,907	3,866	3,736	27	30	32	1,548
MADANAPALLE DIVISION.							
Vayalpad ...	4,353	4,125	3,103	*	21	34	2,365
Madanapalle ...	*	2,560	3,113	*	25	25	1,656
Punganuru ...	1,360	2,299	2,482	22	26	29	810
CHITTOOR DIVISION.							
Chittoor ...	3,599	4,509	5,141	24	25	28	1,990
Palmaner ...	1,396	904	1,212	21	29	29	471
District Total	26,871	28,858	31	12,306

* Information not available as it was included in Cuddapah district in that year. The district was formed on 1st April 1911.

XXX.—Civil Justice.

(Average of the statistics for the years 1911 and 1912.)

(1)	(2)	(3)	(4)	(5)	(6)	(7)	(8)
Class of Courts.	Number of all original suits disposed of.	Average value of suits of which value was estimable in money.	Number of appealable decrees passed in disposed of cases.	Appeals preferred.	Appeals decided.	Decisions confirmed.	Percentage of decisions confirmed to total disposals.
		Rs.					
Village Courts	1,060	15
Revenue Courts	2,951	32	1,666	141	135	64	47.41
District Munsifs' Courts ...	2,152	126	1,661	101	177	129	72.88
Subordinate Judge's Court.	55	3,093	34	2	2	2	100.00
District Judge's Court ...	20	36,698	20	26

NOTE.—Statistics entered against District and Sub-Courts relate to suits disposed of in the North Arcot Courts.

XXXI.—Criminal Justice.

(Number of persons convicted of certain offences in each of the years 1911, 1912.)

Offence.	1911.	1912.
(1)	(2)	(3)
Murder
Culpable homicide
Hurts and assaults	199	176
Other offences against the person	21	22
Dacoity
Robbery	16	25
House-breaking	42	54
Cattle theft	58	59
Other theft	159	274
Other offences against property	181	78
Offences against public tranquillity (Chapter VIII).	90	92
Other offences against the Penal Code	200	235
Total ...	966	1,015
Security for keeping the peace and for good behaviour.	44	73
Offences under Madras Salt Act (IV of 1889)
Offences under Madras Abkari Act (I of 1886) ...	298	238
Offences under Madras Forest Act (V of 1882) ...	218	601
Offences under Madras District Municipalities Act (IV of 1884).	240	260
Other Offences against Special and Local Laws ...	2,124	2,183
Grand Total ...	3,890	4,370

NOTE.—These figures relate to the area after the formation of the district on 1st April 1911.

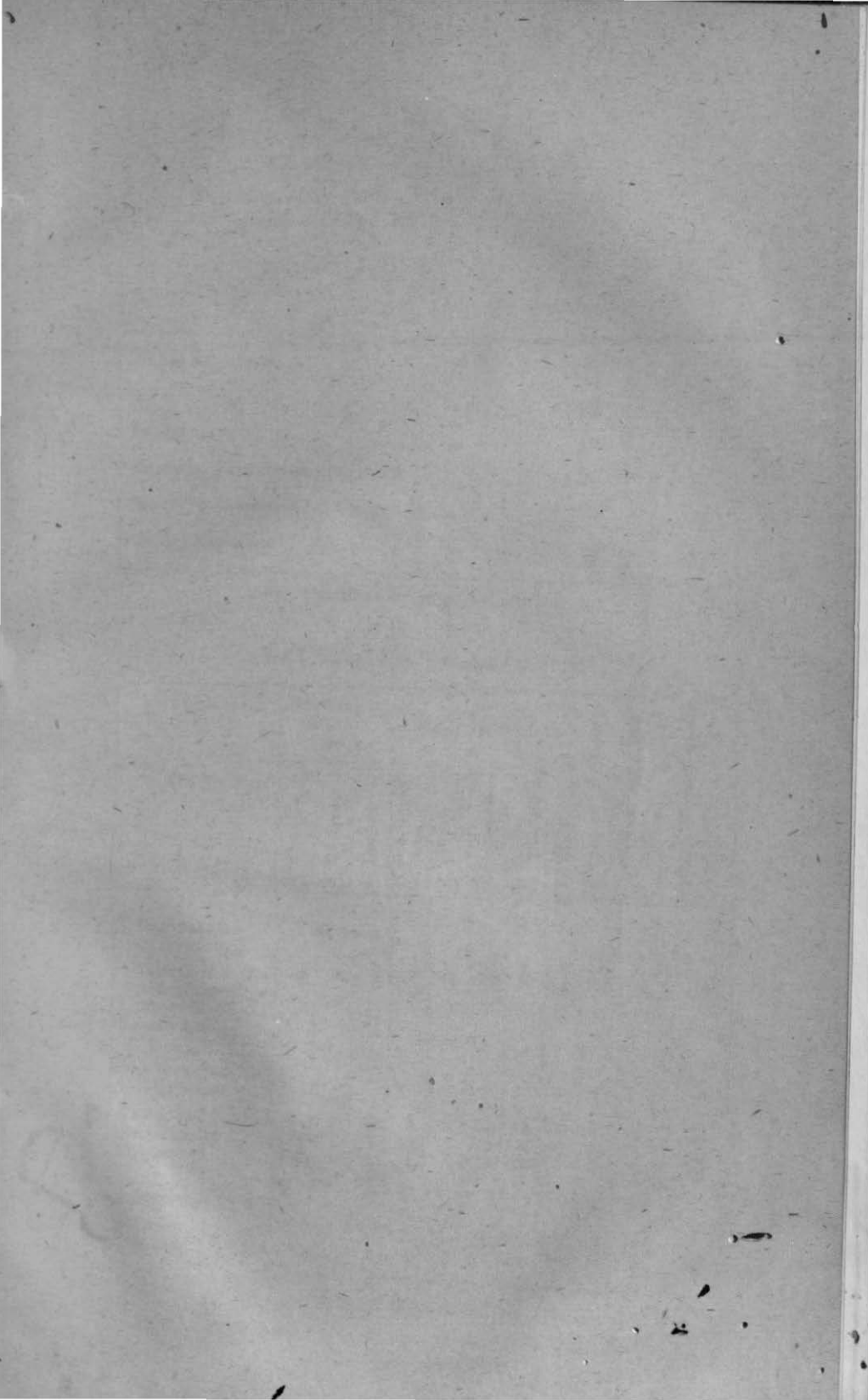

Handwritten scribble or mark, possibly resembling the number '4' or a similar symbol.