

E54



REPORT
ON THE
ADMINISTRATION OF ESTATES
UNDER THE
COURT OF WARDS
IN THE
PUNJAB

For the year ending 30th September 1917.



12771

4
7

Lahore :
PRINTED BY THE SUPERINTENDENT, GOVERNMENT PRINTING, PUNJAB,
1918.

Price : Re. 0-8 0 or 9 d.

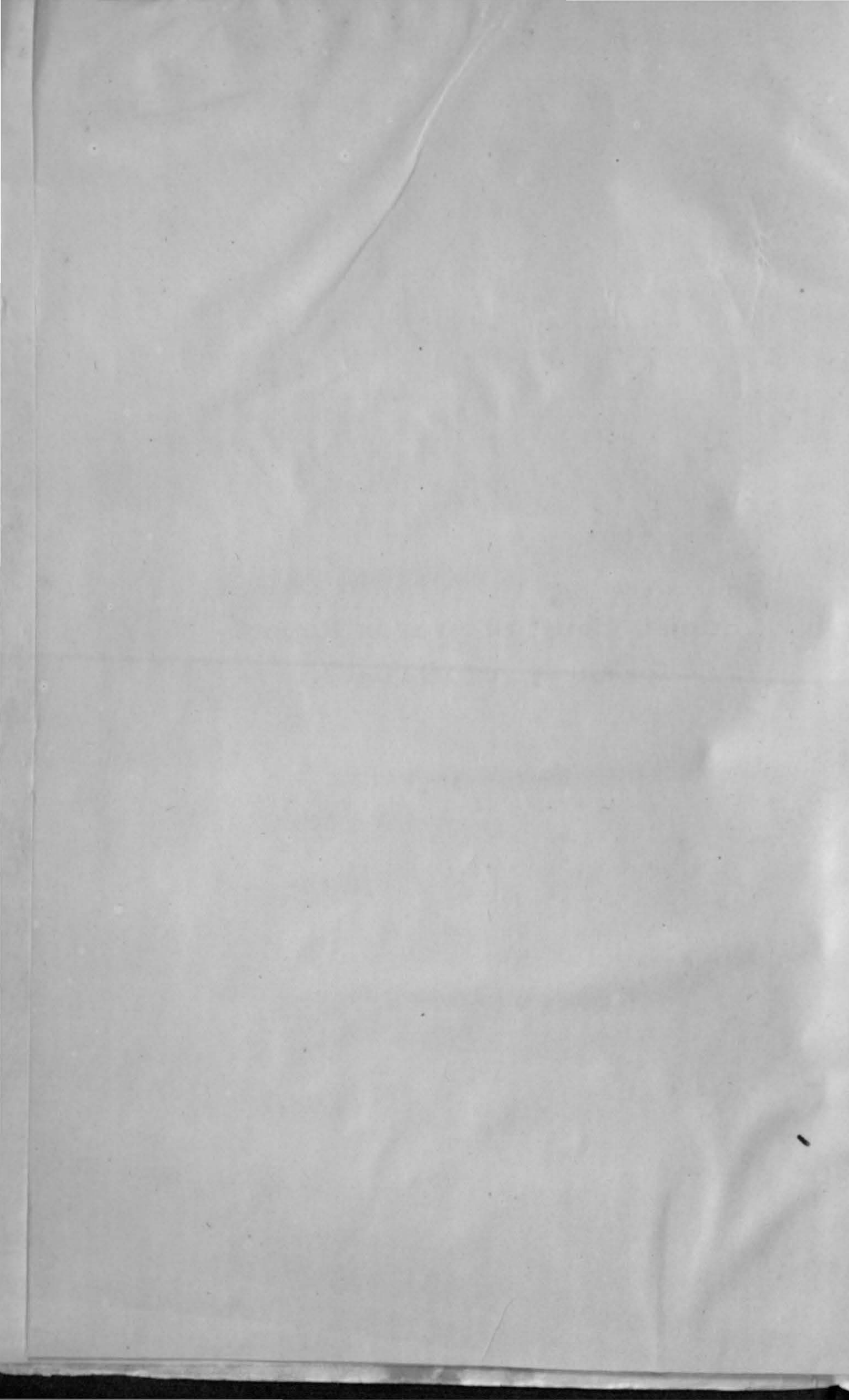

**Punjab Court of Wards Report
for the year 1916-17.**

Revised List of Agents for the sale of Punjab Government Publications.

IN THE UNITED KINGDOM.

- CONSTABLE & Co., 10, Orange Street,
Leicester Square, London, W. C.
- KEGAN PAUL, TRENCH, TRÜBNER & Co.,
Limited, 68-74, Carter Lane, E. C.,
and 25, Museum Street, London,
W. C.
- BERNARD QUARITCH, 11, Grafton Street,
New Bond Street, London, W.
- T. FISHER UNWIN, Limited, No. 1,
Adelphi Terrace, London, W. C.
- P. S. KING & SON, 2 & 4, Great
Smith Street, Westminster, London,
S. W.
- H. S. KING & Co., 65, Cornhill, and 9,
Pall Mall, London.
- GRINDLAY & Co., 54, Parliament Street,
London, S. W.
- W. THACKER & Co., 2, Creed Lane,
London, E. C.
- LUZAC & Co., 46, Great Russell Street,
London, W. C.
- B. H. BLACKWELL, 50 and 51, Broad
Street, Oxford.
- DEIGHTON BELL & Co., Limited, Cam-
bridge.
- OLIVER & BOYD, Tweeddale Court,
Edinburgh.
- E. PONSONBY, Limited, 116, Grafton
Street, Dublin.
- WILLIAM WESLEY & SON, 28, Essex
Street, Strand, London.

ON THE CONTINENT.

- ERNEST LEROUX, 28, Rue Bonaparte,
Paris, France.
- MARTINUS NIJHOFF, The Hague, Hol-
land.

IN INDIA.

- A. CHAND & Co., Imperial Book Depot
Office, Delhi.
- GULAB SINGH & SONS, Mufid-i-'Am
Press, Lahore.
- MANAGER, Punjab Law Book Depot,
Anarkali Bazar, Lahore.
- RAMA KRISHNA & SONS, Book-sellers
and News Agents, Anarkali Street,
Lahore.
- HONORARY SECRETARY, Punjab Reli-
gious Book Society, Anarkali,
Lahore.
- N. B. MATHUR, Superintendent and
Proprietor, Nazir Kanun Hind Press,
Allahabad.
- D. B. TARAPOREVALA, SONS & Co.,
Bombay.
- THACKER, SPINK & Co., Calcutta and
Simla.
- NEWMAN & Co., Calcutta.
- R. CAMBRAY & Co., Calcutta.
- THACKER & Co., Bombay.
- HIGGINBOTHAMS, Limited, Madras.
- T. FISHER UNWIN, Calcutta.
- V. KALYANARAM IYER & Co., 189,
Esplanade Row, Madras.
- G. A. NATESAN & Co., Madras.
- SUPERINTENDENT, AMERICAN BAPTIST
MISSION PRESS, RANGOON.

REPORT

ON THE

ADMINISTRATION OF ESTATES

UNDER THE

COURT OF WARDS

IN THE

PUNJAB

For the year ending 30th September 1917.



Lahore :

PRINTED BY THE SUPERINTENDENT GOVERNMENT PRINTING, PUNJAB,
1918.

REPORT

OF THE

ADMINISTRATION OF ESTATES

FOR THE

COURT OF WARD

IN THE

PROVINCE

OF SOUTH CAROLINA

1800

Printed

at the Office of the Secretary of State, in the City of Charleston, S. C.

(Maximum number of pages fixed for the text—6.)

TABLE OF CONTENTS.

Para.	Subject.	Page.
1	Estates under management and those released and taken over ...	1
2	Assets and investments	<i>ib.</i>
3	Reduction of debts	2
4	Arrears of rent and treatment of tenants	<i>ib.</i>
5	Expenditure on improvements	<i>ib.</i>
6	Agricultural developments	<i>ib.</i>
7	Comparison of income and revenue demand	3
8	Education	<i>ib.</i>
9	Audit and management	4
STATEMENTS.		
I	General statement of estates under charge of the Court of Wards during the year ending 30th September 1917	ii—iii
II	Assets and liabilities as on 30th September 1917	iv—v
III	Income of the year ending 30th September 1917	vi—vii
IV	Expenditure of the year ending 30th September 1917... ..	viii—ix
V	Important transactions of the year (if any)	x—xi
VI	Estates released during the year ending 30th September 1917	xii
	Statement showing comparison of the proportion borne by land revenue and cesses paid, to rents received and proceeds of grain sales in different estates for the year ending 30th September 1917	xiii—xiv

No. 13340 (Rev. & Agri.—Genl.).

FROM

THE HON'BLE MR. H. D. CRAIK, I.C.S.,
*Revenue Secretary to Government,
Punjab and its Dependencies,*

TO

THE SECRETARY TO THE GOVERNMENT OF INDIA,
DEPARTMENT OF REVENUE AND AGRICULTURE.

Dated Lahore, the 1st July 1918.

Revenue and Agriculture.

General.

SIR,

I AM directed to submit, for the information of the Government of India, a copy of the report on the administration of the estates under the Court of Wards in the Punjab for the year ending 30th September 1917.

2. The number of estates under the superintendence of the Court of Wards at the end of the year was 41, representing an area of 335,931 acres of land, *jagirs* of the value of Rs. 3,24,445 and gross assets of more than 262 lakhs. The success with which these estates are administered is shown by the fact that though many of them were encumbered by debt when management was assumed, there is now only one, the Atari estate in Amritsar, in which assets do not show a substantial excess over liabilities. It is gratifying to find that during the year a sum of nearly 5½ lakhs of rupees, or more than a quarter of the total annual income, was invested in the Indian war loan. The estate of the Nawab of Mamdot, much the largest under the Court of Wards, led the way with an investment of 2 lakhs, while the Kot estate subscribes one lakh.

3. During the year three estates were released after a successful term of superintendence. The most important of these was the Sidhowal estate in Karnal, which in seven years was freed from a debt of nearly a lakh and placed in a sound financial position. The result is the more gratifying as the owner himself acted as manager throughout, and should therefore be in a position to administer his property independently on sound lines. The Lieutenant-Governor hopes that wherever possible wards will be given a share in the management of their estates, as possible loss of income is more than counterbalanced by the educative value of the experience to the ward and the advantage of bringing him into direct contact with his tenants.

4. In reviewing last year's report His Honour had occasion to comment on the evil practice of leasing land to middlemen, and it is now evident that this system has had most unfortunate results in the case of the Sher Shah estate, where the arrears of rent amount to one-third of the provincial total. It is, however, understood that the practice has now been discontinued almost everywhere, and every effort should be made to reduce the arrears for which it is responsible.

5. Owing to the large investments in the war loan, only a comparatively small sum could be devoted to the purchase of land. Expenditure on what is called "permanent improvements" was also lower than usual, but His Honour is glad to notice that in the case of Mamdot a substantial amount was devoted to improving the amenities of the two towns on the estate. The increasing attention given to the experimental farms on this and other large,

estates is also a matter for satisfaction, as by means of these the Court of Wards can set an example of enterprising and economical management to the large lardowners of the Province generally. The fact that two wards are going through the vernacular course at Lyallpur is a good omen for the future, and the Lieutenant-Governor hopes that the new buildings for the accommodation of youths of this position will attract many more wards to the Agricultural College for a longer period of training. A couple of years at Lyallpur cannot fail to be of immense value to a youth who will ultimately have to manage a large estate.

6. The report by the Principal of the Aitchison Chiefs' College on the progress of the wards who are receiving their education at that institution has been received and read with interest by His Honour. It generally confirms Mr. Maynard's view that there has been a real improvement in boys of this class within the last generation, a view which Sir Michael O'Dwyer, who is personally acquainted with many of the wards, fully shares. He has little doubt that the spirit shown by the young Sardar of Kot Fateh Khan, who has subscribed liberally to war charities and has taken an active interest in recruitment among his tenants, is shared by many of his contemporaries, and that as a class the wards realize their debt to Government. Government in its turn fully recognizes its responsibility for the careful education of these youths, many of whom are destined to be the natural leaders of the Punjab peasantry. The charge of the young wards during their school holidays is a most important matter, as it is then that dependants and unscrupulous relatives endeavour to acquire an undesirable influence over them. The Lieutenant-Governor trusts that the Financial Commissioner will give the matter special attention. At the present time those who are not of immature age should be encouraged to follow the example of the Kot Sirdar by stimulating recruitment in their estates. The recent orders of Government as to the grant of King's Commissions open up a new and honourable career for the landed gentry who show themselves able and willing to fulfil the prescribed conditions, and one of the qualifications for the selection of cadets is active assistance in recruiting during the present war.

I have the honour to be,

SIR,

Your most obedient servant,

H. D. CRAIK,

Revenue Secretary to Government, Punjab.

No. 601-419-1.

FINANCIAL COMMISSIONERS' OFFICE :

Dated Lahore, 23rd March 1918.

FROM

KHAN BAHADUR SHAIKH FAZL KARIM,
*Junior Secretary to the Financial Commissioners,
Punjab,*

TO

THE HON'BLE MR. H. D. CRAIK, I.C.S.,
Revenue Secretary to Government, Punjab.

The Hon'ble Mr. H. J. Maynard, C.S.I., I.C.S.

SIR,

I AM directed to submit the annual Court of Wards Report for the year ending 30th September 1917.

I have the honour to be,

SIR,

Your most obedient servant,

FAZL KARIM,

Junior Secretary to the Financial Commissioners, Punjab.

No. 001-410-1

FINANCIAL COMMISSIONERS' OFFICE
Date: March 10th 1918.

To

Mr. J. H. ...
Senior Secretary to the Financial Commissioners,
London.

To

The Hon. Mr. L. D. ORRILL, M.P.
General Secretary to Government, London.

Reference is made to ...

By

I am directed to inform you that ...
of the 1st of September 1917.

I have the honor to be,

Sir,

Your most obedient servant,

WALTER KERR

Senior Secretary to the Financial Commissioners, London.

REPORT
ON THE
ADMINISTRATION OF ESTATES
UNDER THE
COURT OF WARDS
IN THE
PUNJAB

For the year ending 30th September 1917.

1. The year opened with 42 estates under the Court of Wards. Three ^{Estates under management and those released and taken over.} of them were released and two new estates (one being released after the close of the year) with a portion of a third were taken over during the year. Thus the total number of estates at the end held by the Court of Wards under its superintendence amounted to 41 which represent 335,061 acres of land held in proprietary-rights, jagir of the value of Rs. 3,24,445 and gross assets of over 262 lakhs. There are four more estates held by the Deputy Commissioners under Act VIII of 1890 (Guardian and Wards Act).

The most important estate released this year was that of Sidhowal in the district of Karnal. The superintendence of this estate was at the owner's own desire assumed in 1911 and it was then encumbered with a debt of Rs. 93,896. In the course of the 7 years not only was the whole of this debt paid off but an expenditure of Rs. 67,830 was also incurred on permanent improvements and there was a rise of over ten thousand in the gross assets. The owner who himself acted as the manager throughout expressed a desire to take back his estate and he having been considered fit to manage it unfettered, the estate was released on 25th May 1917.

The other two estates released this year were small estates of Alawalpur in the Jullundur and Ladhran in the Ludhiana district. The first of them was taken over in 1898 and the second in 1909 and a debt of Rs. 3,315 and Rs. 1,016, respectively, was discharged during their management by the Court.

Of the two new estates the first was the estate of Ram Das of Gujran-wala. It was taken over on 10th November 1916. The assets which consisted of only 3 mortgaged houses and a jagir of Rs. 15,703 a year were less than the total liabilities amounting to nearly one lakh. Its charge was assumed under section 5 (2) (d) of the Act owing to the political importance of the family but was released on 31st March 1918, as the ward had died.

The second estate to be taken over was that of S. Kesri Singh, son of Raja Harbans Singh of Lahore. Its charge was assumed on 11th December 1916, as the Sardar had entered upon a course of wasteful extravagance likely to dissipate his property. The ordinary income is a little less than Rs. 24,000 a year and the total liabilities of Rs. 5,836 admitted up to the close of the year have all been discharged. Three more claims (1) for Rs. 14,735, (2) for Rs. 13,970, and (3) for Rs. 4,900 were notified to the Court of Wards by the creditors. The third was rejected by the Deputy Commissioner and the first two are being dealt with by the Criminal Investigation Department as evidence was forthcoming that the pro-notes supporting those claims were forged documents.

2. The chief form of the investment was naturally the Indian war loans ^{Assets and investments.} in which not less than Rs. 5,22,673 were invested by the several estates of which Rs. 1,24,250, partly paid off since, were borrowed from the Bank of Bengal. Mamdot with an

investment of Rs. 2,00,000 headed the list, Kot Fateh Khan coming next with Rs. 1,10,000. The investment in the purchase of land amounted to Rs. 16,210, the chief purchasers being the rich estates of Kartarpur and Mamdot. The value of house property purchased was Rs. 19,860 of which Rs. 18,000 were spent by the Kot Fateh Khan estate on the acquisition of Oswald House at Murree for the purpose of permanent residence of the ward during the hot weather. On the other side of the account an old and useless house at Amritsar, belonging to the Rani Chhaunian estate, was sold for Rs. 4,500. Some of the estates made contributions to "Our Day" and other charitable war funds but no details are yet available.

3. The statements do not show any loan due to Government. But a loan of Rs. 1,37,000 was, on 19th February 1918, sanctioned by Government on the security of the jagir and landed property for the liquidation of heavy debts of the Atari Estate. The loan payable to other estates and persons amounts to Rs. 2,05,370 and Rs. 5,47,985, respectively, and is larger than in the preceding year. The increase under the first head is due to the correction of a mistake in last year's report when a sum of Rs. 54,500 payable by the estate of Raipur to the estate of Manauli was shown as payable to other persons. The rise under the second head is mainly the result of advances taken from the Bank of Bengal for investment in the war loans. The largest net reduction in debt was effected in the estate of Shah Jiwana (Jhang). The other estates to reduce the debt by significant sums were Guler (Kangra), Kishen Kot (Gurdaspur), Ahmadabad (Jhelum), Sher Shah and Makhdum Hassan Bakhsh (Multan). Kotaha (Ambala) is reported as having paid off a debt of Rs. 22,000, but no account of the debts is kept in this province as the estate is mainly situated in the United Provinces and their total amount is not known.

4. Recoverable rent in arrears amounts to Rs. 1,54,021 and Sher Shah (Multan) with a sum of Rs. 52,634 heads the list. This unfortunate state of affairs is the result of the land being formerly let out to middlemen. Many of the debtors in Sher Shah have applied to be declared insolvent and a good deal of the money in this, as well as in some other estates, is not likely to be recovered at all and will have to be written off. Mostly the dealings are now direct with tenants and middlemen are only employed in a portion of Rani Chhaunian Estate.

5. Altogether a sum of Rs. 1,42,201 was spent on permanent improvements. A good deal of the money spent in Mamdot, however, which heads the list was expended on the improvement of roads, construction of a bridge, pavement of streets and other amenities of the towns of Jalalabad and Mamdot. The expenditure under this head in the case of Sidhowal, Rani Chhaunian and Kot Fateh Khan represents the money spent in providing residential quarters for the wards and was not a productive improvement in the proper sense of the term. In the case of Luddan, however, the greater portion of the expenditure was incurred on the construction of wells and on a useful diversion in the Ghulamwah.

The arboriculture both at Mamdot and Guru Har Sahai showed an improvement and a tube well is under construction in each of these estates.

6. Some of the estates have started agricultural and cattle or sheep farms. The stud at Jalalabad was visited by the Superintendent, Army Remount Department, who recommended the stoppage of mule-breeding altogether and a reduction in the number of horse-breeding mares. In the case of the cow farm the Superintendent, Civil Veterinary Department, suggested the substitution of the Hissar for the Dhani breed. Most of these recommendations have been already carried out and there is a hope of better prospects for the future. The sheep farms at Mamdot, Luddan and Salarwahan are doing well and some Merino rams have been introduced at all these three places.

The agricultural farm at Jalalabad lies in a low place and is liable to flooding. It is proposed to move it, as well as the stud, to a better and more suitable place at Chak Hiraj. The farms at Luddan and Guru Har Sahai are doing well. The Raja and Meston ploughs and the horse hoe are being used in the farm at Luddan and have so far proved successful and the farm has been extended by 10 acres and about 23 acres are at present under wheat cultivation. The Australian bajra grown in the farm at Guru Har Sahai was a novelty for the people who bought it at the rate of annas 4 per ear. The Japan *sarson* was very useful for fodder purposes and was cut three times. The use of Raja and Hero spring ploughs showed an increase in the produce at Guru Har Sahai.

The stud at Kot Fateh Khan continued to be a success. The poultry farm has not yet been successful. Too many breeds were attempted and it is hoped if the enterprise is confined to one species of black hens as advised by the expert opinion, success will result.

Two wards and two employees of the Court of Wards estates are going through the vernacular course at Lyallpur. The Financial Commissioner hopes within a short time to arrange for men with agricultural qualifications to be placed in charge of all the more important agricultural estates and the farms at Jalalabad and Luddan are already supervised by men possessing these qualifications.

7. The leniency of the assessment, as compared with the income from the agricultural land, is indicated by the special statement attached. The proportion of the income from land which is taken in land revenue and cesses after the deductions mentioned in last year's report exceeds one-half only in 2 estates, *viz.*, Lambagraon and Dulla. In the first instance the amount of Government demand was only Rs. 12 and in the second case the proportion was high, as the suspended demand of the last year had to be paid this year and a part of the income was not credited till after the close of the year. In the estate of Kartarpur the proportion this year is 32.6 against 48.7 last year. This is due to a rise in the rent rates to which some of the tenants have amicably consented.

Comparison of income and revenue demand.

8. The importance of the education of the wards and their training in the management of their own estates continued to receive attention.

Education.

At present 21 wards with 7 of their male relatives are under instruction in the Aitchison Chiefs' College and a report by the Principal as to their conduct and progress in education has been received and will be communicated confidentially for the information of Government. One male ward and a relative of one more are reading in the preparatory school for boys attached to the Queen Mary's College, Lahore, and two female relatives of the wards are in that college. Four wards are receiving their education in other institutions. No special arrangements for the supervision of wards during the holidays exist and the majority of the district reports have omitted to discuss this point. In a few cases special tutors were appointed for the holidays but in most cases the wards seem to have been left to themselves. The attention of the Deputy Commissioners concerned will again be drawn to the importance of this matter. Generally speaking, the wards at the Aitchison College have a frank, pleasant manner, confident without being forward, with the brightness and cheerfulness natural to boys who are living a happy and wholesome life. They are generally good at conversational English, but in many cases study is not the strong point. As might be expected, weakness of character shows itself in some instances. Looking back over 30 years, the Financial Commissioner sees an improvement in boys of this class. Muhammad Nawaz Khan of Kot Fateh Khan, Autar Singh of Chahal, Ghulam Qasim Shah of Sher Shah, Gurbakhsh Singh of Sohana, Muhammad Hayat Khan of Sahiwal, Mubarik Ali Shah of Shah Jiwana and Iika Udho Singh of Raipur are all quite promising.

A definite and responsible share in the management of their estates was given to S. Samboo Singh of Manauli, to Sardar Ajmer Singh of Ramgarh, to M. Parkash Chand, the eldest son of the ward of Lambagraon, to Tika Baldeo Singh of Guler, to Bahadar Singh of Butala and to Sultan Khan of Mangwal. It is hoped that they will justify their appointment and some of them are already reported doing well. The Commissioner reports not having received any orders about the proposed appointment of the Nawab of Mamdot in the Army Remount Department and the Financial Commissioner will make enquiries from the Director.

Sardar Muhammad Nawaz Khan of Kot Fateh Khan showed great interest in the war. He subscribes Rs. 100 per mensem to war charities and has been generous with donations. He has personally interested himself in recruiting and some 350 men from the villages of his estate joined the Army up to 30th September 1917. He has shown much eagerness to be permitted to join the Army in person and the time for this will no doubt come; but at present it is desirable that nothing should be done to interfere with the completion of the Sardars' education. The Deputy Commissioner and the Commissioner both acknowledge the good service rendered by Khan Sahib Sher Khan, the Manager of this estate.

The new buildings for the accommodation at the Agricultural College, Lyallpur, of wards and other youths of similar position, are now well advanced; and the Financial Commissioner hopes that it will soon be possible to complete the education of some of them with an agricultural course of a more complete kind than the vernacular course lasting six months only.

9. The accounts of 31 estates were audited during this year. The Commissioner went through the Mamdot accounts personally and prescribed a new system which it is hoped will obviate objections in future.

Audit and management.

STATEMENTS.

STATEMENT

GENERAL STATEMENT OF ESTATES UNDER CHARGE OF THE

Division.	District.	Serial No.	Name of estate.	Name of ward.	Date of birth of ward if a minor.	Date of assumption of charge.	
1	2	3	4	5	6	7	
AMBALA	Karnal	1	Nawabzada Mubammad Zulfikar Ali Khan.	Nawabzada Muhammad Zulfikar Ali Khan.	2-1-1908	27-8-1908	
		2	Sidhowal ...	Bhai Zabarjang Singh	7-2-1911	
		3	Nawabzada Muhammad Niamat Ali Khan.	Nawabzada M u b a m m a d Niamat Ali Khan.	7-2-1903	18-10-1904	
		4	Manauli ...	S. Umrao Singh ...	15-6-1896	2-9-1909	
		5	Kotaha ...	Mir Jafar Ali Khan	1-2-1911	
		6	Raipur ...	Rai Baldeo Singh	19-6-1906	
		7	Sohana ...	S. Deo Indar Singh ... S. Gurbakhsh Singh ...	13-2-1900 31-7-1902	20-12-1904	
	Ambala	8	Manakmajra ...	S. Jogindar Singh ... S. Raghbir Singh ...	14-1-1904 ...	20-2-1912	
		9	Kandhola ..	S. Bhagwan Singh ...	1-1-1902	6-5-1902	
		10	Ramgarh ...	S. Ajmer Singh ... Raja Raghunath Singh ...	9 8-1897 ...	18-12-1897 29-11-1899	
	Kangra	11	Guler ...	Tika Baldeo Singh	18 12-1909	
		12	Lambagraon ...	M. Daljit Chaud	4-4-1888	
	JULLUNDUR	Hoshiarpur	13	Bhabaur ...	Rai Hira Chand	9-12-1888
			14	Kartarpur ...	Guru Atma Singh ...	12-6-1901	2-12-1908
		Jullundur	15	Shahkot ...	Kanwar Sardul Singh ... S. Arjan Singh ...	23-7-1902 28-4-1902	17-2-1906
			16	Alawalpur ...	S. Gurbachan Singh ... S. Gurcharan Singh 1-6-1896	10-3-1898
LAHORE	Ludhiana	17	Ladhran...	Brij Chand Singh ... Garja Singh ... Baldeo Singh 14-7-1897	3-3-1909	
	Ferozepore	18	Guru Har Sahai ...	Guru Jaswant Singh ... Guru Karam Singh ...	16-10-1898 14-10-1902	22 8-1910	
		19	Mamdot ...	Nawab Ghulam Qutb-ud din Khan.	...	20-1-1891	
	Lahore	20	Kilas Nath ...	D. Kilas Nath	1-4-1905	
		21	Rani Chhannian ...	Rani Chhannian	25-5-1915	
	Amritsar	22	Sardar Kesri Singh ...	S. Kesri Singh... ..	24-3-1885	2-12-1916	
		23	Chahal ...	S. Aul Singh ...	6-2-1899	18-3-1908	
		24	Atari ...	S. Harmand Singh ...	30 12-1904	12 5-1914	
	Gurdaspur	25	Fatehgarh ...	S. Balwant Singh ... D. Dilbagh Rai 7-10-1900	17-3-1902	
		26	Kisbanket ...	Birbar Thakur Karkishen Singh.	...	22-4-1915	
27		Rangarnangal ...	S. Hari Singh ... S. Naran Singh ...	20-5-1903 14-5-1905	13-4-1908		
Gujranwala		28	Butala ...	S. Bahadur Singh ...	25-7-1892	9-4-1906	
		29	L. Ram Das ...	S. Budh Singh... .. L. Ram Das ...	3-4-1895 ...	24-11-1916 31-10-1916	
SHAHPUR	30	Tarkhanwala ...	Amir Abdulla Khan ...	21-1-1911	2-4-1914		
	31	Sahiwal ...	Jamadar Sardar Abdul Rahman Khan. S. Muhammad Hayat Khan S. Fateh Khan 1906 ...	29-7-1916		
	32	Ahmedabad ...	Raja Muhammad Hayat Khan.	...	10-7-1914		
	33	Dullah ...	Sultan Sikandar ...	29-7-1895	10-12-1903		
	34	Mangwal ...	Sultan Khan ...	12-2-1898	14-12-1908		
Attock	35	Kot Fateh Khan ...	S. Muhammad Nawaz Khan ...	12-8-1901	2-4-1903		
	36	Muhammad Abdul Rahman Khan and Muhammad Nawaz Khan.	Muhammad Nawaz Khan	14-1-1907		
MONTGOMERY	37	Faridpur ...	Muhammad Usman Khan ...	17-1-1900	17-10-1910		
	38	Basirpur ...	Jagtar Singh ...	1-5-1903	20-12-1915		
	39	Kila Tara Singh ...	Autar Singh ... Nau Nihal Singh ...	17-11-1904 4-1-1907	14-8-1916		
	40	Ditto ...	Gurdit Singh ... Hukam Singh ... Hardit Singh	14-8-1916		
MULTAN	Jhang	41	Shah Jiwana ...	S. Khizar Hayat ... S. Mubarak Shah ...	8-6 1899 5-11 1900	26-11-1915	
		42	Salarwahan ...	S. Muhammad Abid Hussain ... S. Jafar Shah... .. S. Muhammad Nawaz Shah ...	1-8-1915 ... 2-10-1908	4-4-1907 9-7-1910	
	Multan	43	Sher Shah ...	S. Baqir Shah ... Makhdum Pir Shah ... S. Amir Haidar Shah ...	9-7-1897	20-8-1907 11-10-1900	
		44	Luddan ...	M. Ahmad Yar Khan ... M. Muhammad Yar Khan ...	6-4-1896 14-2-1905	19-4-1909	
		45	Khan Bahadur Makhdum Hassan Bakhsh.	M. Allah Yar Khan ... Khan Bahadur Makhdum Hassan Bakhsh.	3-10-1899 ...	15-6-1904	

STATEMENT
ASSETS AND LIABILITIES

As

DISTRICT.	Serial No.	Name of Estate.	Capitalized value of jagir.	Estimated value of land.	Estimated value of house property.	Investments, loans and advances.			
						Government securities and securities of local bodies.	Loans to other estates under Court of Wards Act.	Loans secured on other immovable property.	Advances to tenants.
1	2	3	4	5	6	7	8	9	10
			Rs.	Rs.	Rs.	Rs.	Rs.	Rs.	Rs.
KARNAL	1	Nawalzada Mubammad Zulfikar Ali Khan.	4,41,750	2,25,420	76,611	34,500	...	3,311	...
	2	Sudhawal	9,93,900	2,05,042	1,19,279	1,78,300
	3	Nawalzada Muhammad Niamat Ali Khan.	2,97,975	10,700
AMBALA	4	Manauli	10,17,206	4,73,867	1,11,952	49,970	61,725	67,239	...
	5	Kotsha	3,11,100	3,45,200	46,598
	6	Raipur	1,02,375	1,27,535	24,800
	7	Sohana	1,81,075	29,840	20,506
	8	Manakmajra	1,79,650	44,560	10,000	4,585	...
	9	Kandhola	1,46,300	42,500	20,000	4,100	...	4,979	...
KANGRA	10	Rangarh	1,15,700	56,000	20,000	7,700
	11	Guler	6,29,725	2,30,600	1,25,000
HOSHIAEPUR	12	Lambagraon	50,000	960	1,068
	13	Bhabaur	30,525	39,760	1,000
JULLUSDER	14	Kartarpur	3,42,650	15,10,861	2,41,248	67,600	9,600	15,690	...
	15	Shahkot	48,946	27,545	4,500
	16	Alawalpur	31,913	87,680	85,550	10,800	...	934	...
LUDHIANA	17	Ladhran	1,00,300	32,480	8,830
FEROZPORE	18	Gura Harsalmi	2,20,425	16,84,593	1,41,650	22,514	...	326	...
	19	Mandot	19,19,575	47,55,456	4,34,370	3,94,997	4,10,128	3,47,459	...
LAHORE	20	Kilas Nath	1,00,000	70,000	34,500	43,300
	21	Bani Chhannian	1,44,300	4,96,371	74,558
	22	S. Kesri Singh	1,28,775	4,96,373	60,149
AMBITSAR	23	Chahal	60,525	70,400	30,000	35,100
	24	Atari	3,07,650	80,320	30,000
GUDDAIPTUR	25	Fatehgarh	...	1,25,000	2,01,400	731	...
	26	Kishenkot	3,06,350	2,45,049	500
	27	Rangar Nangal	...	1,98,000	1,14,800	2,027	20,000	16,754	...
GUJRANWALA	28	Butala	14,075	3,28,624	30,200	13,254	...
	29	L. Ram Das	3,92,575	...	35,000
SHAHPUR	30	Tarkhenwala	...	3,06,160	10,000	30,000
	31	Sahiwal	60,717	1,67,200	10,400	200
JHELM	32	Ahmadabad	27,375	3,75,185	33,000
	33	Dullah	500	1,72,160	4,700	6,000	13,632
	34	Mangwal	...	74,167	7,960
ATTOCK	35	Kot Fateh Khan	1,54,600	16,22,715	2,87,734	1,10,000	...	46,713	39,243
MIANWALI	36	Muhammad Abdur Rahman Khan and Muhammad Nawaz Khan.	...	4,32,080	15,500
MONTGOMERY	37	Faridpur	18,950	1,29,440	20,000
	38	Basirpur	27,250	93,920	12,000
	39	Kila Tara Singh	...	1,08,240	11,200	1,500	...	9,712	...
	40	Ditto	...	2,25,040
SHANG	41	Shah Jiwan	...	6,49,760	23,500
MULTAN	42	Salawahan	...	7,01,900	35,368	21,100
	43	Sher Shah	...	1,23,750	12,30,500	5,395	5,000
	44	Luddan	16,34,480	80,349	1,65,900	15,000	80,705
	45	Khan Bahadur Makhdam Hassan Bakhsh.	1,96,300	3,65,196	65,509	750
		Total	...	92,22,583	2,03,12,489	27,46,180	12,00,808	5,30,275	6,12,422

ASSETS.							LIABILITIES.							
Cash.			Other Items.			Total assets.	Balance of loans still due.			Other sums due.		Total liabilities.	Excess of assets over liabilities.	Serial No.
In banks.	In treasury.	In hand.	Estimated value of unsold grain.	Recoverable arrears of rent.	Jewellery, stock and other items.		To Government.	To other estates under the Court of Wards.	To other persons.	To Government.	To other persons.			
11	12	13	14	15	16	17	18	19	20	21	22	23	24	25
Rs.	Rs.	Rs.	Rs.	Rs.	Rs.	Rs.	Rs.	Rs.	Rs.	Rs.	Rs.	Rs.	Rs.	
...	21,998	200	...	4,884	10,654	8,19,322	12,450	12,450	8,06,873	1
...	...	28,681	35,282	15,60,464	15,60,464	2
...	10,682	100	996	3,20,458	3,20,458	3
...	14,777	20	...	6,239	9,921	18,13,096	76	...	76	18,13,020	4
...	7,113	110	...	4,195	1,199	7,15,515	14	...	14	7,15,501	5
...	7,730	135	...	1,099	1,000	2,64,664	...	52,500	...	9	...	52,509	2,12,155	6
...	2,377	110	...	713	1	2,34,602	2	1,370	1,372	2,33,230	7
500	8,598	125	374	2,48,392	6	850	856	2,47,536	8
...	4,484	125	...	82	168	2,28,798	5	...	5	2,28,793	9
...	5,170	100	...	344	896	2,03,310	4	...	4	2,06,306	10
...	2,299	2,000	9,89,624	94,042	94,042	8,95,582	11
...	438	52,454	7,571	7,571	44,893	12
...	3,081	784	...	75,150	...	12,956	36,409	49,365	25,785	13
3,314	8,951	3,651	46,535	22,45,148	6,448	...	6,448	22,33,700	14
...	8,630	146	76	84,843	84,843	15
...	4,684	4,820	8,956	2,34,837	2,34,837	16
...	2,852	857	1,45,319	1,45,319	17
...	48,334	161	13,778	8,703	7,035	21,42,519	1,412	...	1,412	21,41,107	18
...	2,22,888	10,986	1,92,160	87,01,999	5,242	...	5,242	86,96,757	19
1,076	8,181	120	...	1,593	210	2,58,930	2,58,930	20
...	8,547	481	...	244	3,965	7,23,467	7,23,467	21
...	4,183	50	...	1,378	15,497	7,94,405	4,000	4,000	7,90,405	22
...	1,052	50	4,848	1,398	5,400	2,08,774	4,95,973	2,08,774	23
...	26,657	50	...	8,785	25,805	4,79,067	4,95,973	-16,806	24
...	3,733	1,229	...	197	749	3,32,539	3,32,539	25
...	839	790	...	100	47	5,53,175	...	10,000	55,000	...	98,763	1,63,763	3,89,412	26
1,400	752	754	...	1,262	8,202	3,63,951	3,63,951	27
...	6,080	50	1,475	10,577	...	4,04,535	4,04,535	28
...	4,509	10	4,32,094	83,837	83,837	3,48,257	29
...	11,140	4,248	904	1,647	5,550	3,63,649	3,63,649	30
...	4,450	223	900	102	...	2,44,192	53,268	53,268	1,90,924	31
...	4,252	...	100	1,537	6,000	4,47,449	...	29,225	29,225	4,18,224	32
...	1,410	...	5,845	...	3,200	2,07,437	2,07,437	33
...	502	...	600	...	1,000	84,229	...	3,822	1,093	4,915	79,314	34
...	17,808	133	67,558	490	71,803	24,18,737	77,000	77,000	23,41,737	35
...	13,002	95	19,894	1,183	...	4,81,754	43,801	...	43,801	4,37,953	36
...	2,613	...	5,571	1,032	28,803	2,05,919	...	10,826	10,826	1,95,083	37
...	5,550	...	38	1,38,758	1,38,758	38
...	4,688	3	6,541	160	18,637	1,60,681	1,60,681	39
...	...	4	15,054	394	...	2,40,502	2,40,502	40
...	375	...	26,540	947	10,159	7,05,281	13,042	13,042	6,92,239	41
...	17,267	...	15,173	4,622	7,270	8,02,700	684	...	684	8,02,016	42
...	2,205	8,482	8,088	52,634	1,367	14,32,679	...	86,041	57,200	645	...	1,43,886	12,88,793	43
...	82,775	...	42,854	3,566	36,051	21,50,430	1,326	...	1,326	21,49,104	44
...	890	80	2,710	5,597	1,742	6,37,889	53,073	482	...	53,555	6,84,334	45
6,290	5,97,642	41,809	2,32,431	1,54,021	5,69,218	3,62,66,733	...	2,05,370	5,47,985	60,156	5,96,956	14,10,467	3,48,56,266	

STATEMENT
INCOME OF THE YEAR ENDING

DISTRICT.	Serial No.	Name of estate.	INVESTMENT, LOAN					
			Income from			Income from loans from		
			Land.	House property.	Securities.	Government.	Other estates under the Court of Wards.	Other persons.
1	2	3	4	5	6	7	8	9
			Rs.	Rs.	Rs.	Rs.	Rs.	Rs.
KARNAL	1	Navabzada Muhammad Ali Khan. Zulfikar	14,250
	2	Sidhowal
	3	Navabzada Mubammad Ali Khan. Niamat
AMBALA	4	Manauli ...	1,529
	5	Kotaha
	6	Raipur
	7	Sohana
	8	Manskmajra
	9	Kandhola
KANGRA	10	Ramgarh
	11	Guler
HOSHIARPUR	12	Lambagraon
	13	Bhabaur
JULLUNDUR	14	Kartarpur
	15	Shahkot
	16	Alawalpur
LUDHIANA	17	Ladhran	
FEROZEPUR	18	Guru Har Sahai
	19	Mamdut
LAHORE	20	Kilas Nath
	21	Rani Chhaunian	4,500
	22	S. Keeri Singh	2,000
AMRITSAR	23	Chahal
	24	Atari
GURDASPUR	25	Fatehgarh
	26	Kishen Kot	5,000
	27	Rangarnaugal
GUFRANWALA	28	Butala
	29	Ram Das	1,400
SHAHPUR	30	Tarkhanwala
	31	Sahiwal	200
JHELUM	32	Ahmadabad
	33	Dallah
	34	Mangwal	256
ANTOCK	35	Kot Fateh Khan	1,10,000
MIANWALI	36	Mohammad Abdul Rahman Khan and Muhammad Nawaz Khan.
MONTGOMERY	37	Faridpur
	38	Basirpur
	39	Kila Tara Singh
	40	Ditto
JHANG	41	Shah Jiwana	
MULTAN	42	Salarwahan
	43	Sher Shah
	44	Luddan
	45	Khan Bahادر Makhdom Hassan Bakhsh.	...	155
Total			1,529	4,911	1,32,850

No. III.

30TH SEPTEMBER 1917.

AND DEBT TRANSACTIONS.			ORDINARY INCOME.							
Income from repayment of loans due to the estate.	Recovery of advances made to tenants.	Total.	Jagir or talukdari income.	Cash rent.	Sale of grain and other produce and stock.	Other income.	Total ordinary income.	Total income.	Serial No.	
10	11	12	13	14	15	16	17	18	19	
Rs.	Rs.	Rs.	Rs.	Rs.	Rs.	Rs.	Rs.	Rs.		
151	...	14,401	17,087	15,028	...	3,748	37,003	61,464	1	
...	24,322	3,147	24,669	5,823	57,901	57,961	2	
...	11,930	295	12,231	12,231	3	
11,412	...	12,941	41,207	21,416	6,340	13,620	82,583	95,524	4	
12	...	12	12,104	16,311	4,941	2,357	35,713	35,725	5	
...	4,106	10,525	2,050	901	17,582	17,582	6	
...	7,2*2	2,971	954	130	11,337	11,337	7	
709	...	709	7,357	2,187	899	181	10,624	11,333	8	
494	...	494	5,858	1,117	298	2*0	7,553	8,047	9	
26	...	26	4,814	1,151	515	360	6,840	6,866	10	
...	22,670	3,211	...	464	23,345	26,345	11	
...	1,918	1	19	85	2,023	2,023	12	
...	1,789	2,767	...	906	5,462	5,462	13	
2,190	174	2,364	13,706	19,380	5,929	46,123	84,147	86,511	14	
...	1,953	673	16	14	2,661	2,661	15	
...	638	1,754	415	952	3,759	3,759	16	
...	78	15	93	93	17	
320	451	771	5,152	23,110	74,564	13,809	1,16,635	1,17,406	18	
98,233	...	98,233	84,041	2,17,577	17,655	2,02,655	5,21,928	6,20,161	19	
...	3,960	5,440	3,633	...	13,042	13,042	20	
655	...	5,155	6,108	15,953	1,227	3,308	26,496	31,651	21	
...	...	2,000	3,590	12,997	2,755	4,614	23,956	25,956	22	
...	1,956	3,123	8,293	1,065	14,436	14,436	23	
...	10,8*5	2,497	551	...	13,553	13,553	24	
...	10,572	1,176	5	11,753	11,753	25	
...	...	5,000	11,728	8,246	19,974	24,974	26	
42	...	42	...	7,907	150	2,021	9,975	10,020	27	
55	...	55	343	13,414	116	49*	14,371	14,426	28	
...	...	1,400	15,940	189	16,119	17,529	29	
1,131	600	1,731	...	5,536	10,428	1,071	19,985	21,716	30	
80	...	280	3,182	82	12,285	931	16,480	16,760	31	
...	1,561	...	12,907	753	15,221	15,221	32	
...	353	...	5,735	10	6,103	6,103	33	
...	...	355	2,616	...	2,616	2,872	34	
6,123	41,858	1,57,960	6,329	21,245	1,05,821	16,373	1,50,368	3,08,348	35	
...	1,554	1,554	...	521	30,765	697	31,953	33,537	36	
193	...	193	...	448	9,353	1,333	11,034	11,327	37	
...	1,129	3,413	3,300	974	8,816	8,816	38	
2,528	...	2,533	7,322	1,484	9,005	11,544	39	
2,848	...	2,848	9,485	1,743	11,228	14,076	40	
...	34,160	1,367	35,527	35,527	41	
...	25,239	2,376	27,615	27,615	42	
...	2,475	5,502	30,075	1,479	39,531	39,531	43	
8,011	100	13,932	...	80	33,477	24,006	1,17,563	1,31,495	44	
...	116	271	3,073	1,484	18,296	347	23,200	23,471	45	
1,35,222	50,774	3,25,285	3,41,160	4,63,918	5,58,629	3,50,697	17,23,404	20,48,000		

STATEMENT
EXPENDITURE OF THE YEAR

DISTRICT.	Serial No.	Name of estate.	INVESTMENT, LOAN AND DEBT						
			Re-payment of debts.	Purchase of			Loans.		Advances made to tenants.
				Land.	House property.	Government securities or securities of local bodies.	Made to other estates under the Court of Wards.	Secured on the immovable property.	
1	2	3	4	5	6	7	8	9	10
			Rs.	Rs.	Rs.	Rs.	Rs.	Rs.	Rs.
KARNAL	1	Nawabzada Muhammad Zulfiqar Ali Khan	1,800	...	1,800	29,250
	2	Sidhowal	585	12,000
	3	Nawabzada Muhammad Niamat Ali Khan	4,750
AMBALA	4	Manauli	...	550	...	49,970
	5	Kotaha	22,000
	6	Raipur	4,280
	7	Sohana	2,339
	8	Mannamajra	948	15
	9	Kandhola
KANGRA	10	Ramgarh
	11	Guler	16,216
	12	Lambagraon
HOSHIAHPUR	13	Bhabaur	2,500	500
JULLUNDUR	14	Kartarpur	...	8,118	...	15,200
	15	Shahkot
	16	Alawalpur	...	200
LUDHIANA	17	Ladhran
FEROZEPUR	18	Guru Har Sahai	6,000
	19	Mamdot	...	4,231	...	2,00,000
LAHORE	20	Kilas Nath	48
	21	Rani Chhannian	...	300
	22	Sardar Kesri Singh	3,838
AMRITSAR	23	Chahal	4,000
	24	Atari
GURDASPUR	25	Fatehgarh
	26	Kishenkot	10,408	500
	27	Rangarnagal
GUJRANWALA	28	Butala	...	2,811
	29	L. Ram Das	4,495
SHAHPUR	30	Tarkhanwala	17,200	600
	31	Sahiwal	2,883	200
JHELUM	32	Ahmadabad	9,015
	33	Dullah
	34	Mangwal	766
ATTOCK	35	Kot Fateh Khan	33,000	...	18,000	1,10,000	38,908
MIANWALI	36	Muhammad Abdur Ralman Khan and Muhammad Nawaz Khan.	2,503	1,601
MONTGOMERY	37	Faridpur	2,000
	38	Basirpur
	39	Kila Tara Singh
	40	Ditto	1,500
JHANG	41	Shah Jiwana	31,982
MULTAN	42	Salarwahan
	43	Sher Shah	20,045
	44	Luddan	12,000	5,000	108
	45	Khan Bahadur Mukhdum Hassan Bakhsh.	9,500	39,995	6,543
				15
Total			1,73,051	16,210	19,860	5,22,673	48,273

No. IV.

ENDING 30TH SEPTEMBER 1917.

TRANSACTIONS.		ORDINARY EXPENDITURE.											Percentage of cost of management (column 16) on total ordinary income (column 17) of statement No. III).	Serial No.
Cost of permanent improvements.	Total.	Land revenue, cesses, commutation fees and haq-ul-tahsil.	Wards' rate.	Cost of manager and staff.	Total cost of management (sum of columns 14 and 15).	Cost of ordinary improvements and repairs.	Personal expenses of ward including cost of education.	Allowances to ward's family.	Expenditure on land, domestic ceremonies, servants, stables, etc.	Total ordinary expenditure.	Total expenditure.			
Rs.	Rs.	Rs.	Rs.	Rs.	Rs.	Rs.	Rs.	Rs.	Rs.	Rs.	Rs.	Rs.		
11	12	13	14	15	16	17	18	19	20	21	22	23	24	
100	33,010	7,366	1,243	2,519	3,762	809	2,407	1,500	2,894	18,738	51,748	10.2	1	
3,057	22,042	6,784	1,743	4,707	6,510	112	16,000	5,249	5,617	40,272	62,914	11.2	2	
...	4,750	2,689	742	1,053	1,775	4	3,218	1,620	690	10,016	14,768	14.7	3	
...	50,520	10,457	1,085	5,025	6,110	4,113	11,273	15,000	16,924	63,877	1,14,897	7.4	4	
...	22,000	5,539	605	2,644	3,249	70	588	588	3,552	12,998	34,998	9.1	5	
...	4,280	4,103	444	1,054	1,498	172	2,587	343	3,672	12,375	16,655	8.5	6	
...	2,339	1,093	364	729	1,093	369	4,133	1,020	1,601	9,309	11,648	9.6	7	
...	972	1,157	365	828	1,193	146	3,270	1,580	961	8,307	9,279	11.2	8	
...	...	900	298	849	1,147	240	2,262	900	5,325	10,774	10,774	15.2	9	
...	...	933	285	842	1,127	55	2,265	720	919	6,009	6,009	16.5	10	
...	16,216	6	513	694	1,207	...	6,480	780	768	9,241	25,457	4.6	11	
...	...	12	101	120	221	416	355	512	353	1,869	1,869	10.9	12	
...	3,000	794	259	159	418	1,440	332	2,984	5,984	7.6	13	
...	23,318	7,940	1,166	7,772	8,938	4,957	8,920	9,000	22,103	61,858	85,176	10.6	14	
...	...	124	132	141	276	214	2	720	976	2,312	2,312	10.4	15	
...	200	550	189	243	432	339	...	675	6,054	8,059	8,250	11.5	16	
...	...	366	1	201	202	...	4,087	306	22	4,983	4,983	...	17	
13,614	19,614	11,538	1,674	10,162	11,836	954	6,682	1,906	81,157	64,088	83,697	10.1	18	
51,722	2,55,953	54,976	4,775	27,515	32,290	93,594	41,127	17,100	94,679	3,33,766	5,89,719	6.2	19	
...	48	380	327	708	1,035	201	240	2,040	3,352	7,198	7,246	7.9	20	
34,590	34,890	5,292	806	2,561	3,367	58	6,712	610	4,978	21,017	55,907	12.7	21	
...	3,836	2,080	487	1,285	1,772	401	3,702	2,600	6,073	16,628	23,464	7.4	22	
...	4,000	1,466	...	1,054	1,054	300	4,467	2,620	1,011	10,918	14,918	7.3	23	
...	...	1,568	...	1,265	1,265	45	1,200	2,571	470	7,139	7,139	9.3	24	
704	794	1,995	365	1,045	1,410	3,370	162	1,960	1,322	10,219	11,013	12.0	25	
...	10,903	155	1,153	631	1,784	...	7,210	...	5,880	16,629	25,932	8.9	26	
349	349	2,904	308	1,411	1,719	228	4,170	600	409	10,030	10,379	17.2	27	
...	2,811	1,166	500	718	1,218	543	3,232	1,292	2,011	9,402	12,213	8.5	28	
...	4,495	1,136	408	49	457	...	2,200	4,432	...	8,225	12,720	2.8	29	
100	17,900	2,954	664	1,403	2,067	719	555	2,340	515	9,150	27,050	10.3	30	
378	3,461	2,970	...	1,589	1,589	591	941	1,175	1,714	8,980	12,441	9.6	31	
...	9,015	4,794	74	2,046	2,120	166	2,663	1,435	957	12,075	21,790	18.9	32	
982	982	3,534	...	500	500	...	735	1,774	942	7,485	8,467	8.2	33	
...	766	807	...	189	189	53	165	467	129	1,810	2,576	7.2	34	
19,037	2,18,943	19,052	1,981	21,616	23,597	2,516	7,280	7,500	80,202	90,147	3,09,690	15.7	35	
1,200	5,304	8,688	730	3,923	4,653	2,005	2,400	840	5,940	24,526	29,830	14.5	36	
...	2,000	2,042	519	1,167	1,686	170	2,217	1,394	498	8,007	10,007	14.5	37	
...	...	1,324	242	1,173	1,415	447	361	1,080	340	4,907	4,907	16.1	38	
86	1,536	2,419	...	715	715	802	19	1,100	1,666	6,661	8,197	7.9	39	
109	109	3,844	...	1,294	1,294	803	5,667	11,608	11,717	11.5	40	
...	31,982	11,627	702	3,655	4,387	140	3,648	3,600	1,254	24,656	56,638	12.4	41	
310	20,355	12,569	744	3,997	4,741	651	8,668	8,021	5,497	39,567	59,922	34.7	42	
1,792	18,600	7,888	710	4,368	5,078	57	4,756	2,374	1,735	21,879	40,779	12.8	43	
13,883	59,921	11,826	1,691	17,143	18,834	925	34,760	11,177	24,358	1,01,780	1,61,701	17.5	44	
639	16,154	2,724	396	2,123	2,519	423	7,200	...	1,859	14,725	24,379	10.9	45	
1,42,201	9,22,266	2,34,441	28,791	1,44,998	1,73,789	1,22,188	2,24,001	1,23,961	3,07,209	11,85,559	21,07,857	

LAHORE	20	Kilas Nath	48	20
	21	Rani Chhaunian	300	4,500	21
	22	S. Kesri Singh	2,000	3,883	22	
AMRITSAR	23	Chahal	4,000	23	
	24	Attari	24	
GURDASPUR	25	Fatehgarh	25	
	26	Kishenkot	5,000	10,403	26	
	27	Bangar Nangal	27	
GUJRANWALA	28	Butala	2,811	28	
	29	Ran Dass	1,400	4,495	29	
SHAHPUK	30	Tarkhanwala	17,200	30	
	31	Sahiwal	200	200	2,883	31	
JHELUM	32	Ahmadabad	9,015	32	
	33	Dulla	33	
	34	Mangwal	256	766	34	
ATTOCK	35	Kot Fateh Khan	18,000	...	1,10,000	1,10,000	83,000	35	
MIANWALI	36	Muhammad Abdur Rahman Khan and Muhammad Nawaz Khan.	2,503	36	
MONTGOMERY	37	Faridpur	2,000	37	
	38	Basirpur	38	
	39	Kila Tara Singh	1,500	39	
JHANG	40	Ditto	40	
	41	Shah Jiwana	81,982	41	
MULTAN	42	Salarwahan	20,045	42	
	43	Sher Shah	5,000	12,000	43	
	44	Luddan	89,995	44	
	45	Khan Bahadur Makhdum Hassan Bakhsb.	155	9,500	45	
Total			...	37	16,210	...	1,529	19,800	4,911	5,22,673	1,32,850	1,73,051

STATEMENT No. VI.

ESTATES RELEASED DURING THE YEAR ENDING 30TH SEPTEMBER 1917.

District.	Name of estate.	Name of ward.	Date of assumption of charge.	Date of release.	Debts on assumption of charge.	Debts on date of release.	AREA OF LAND HELD IN PROPRIETARY RIGHT.					Expenditure on permanent improvements during period of charge.	ASSETS OTHER THAN VALUE OF JAGIR ON ASSUMPTION OF CHARGE.			ASSETS OTHER THAN VALUE OF JAGIR ON RELEASE.						
							On assumption of charge.			On release.			Value of land.	Value of house property.	Other assets.	Total assets.	Value of land.	Value of house property.	Value of securities.	Other assets.	Total assets.	
							Total area.	Cultivated area.	Land revenue assessment.	Total area.	Cultivated area.											Land revenue assessment.
1	2	3	4	5	6	7	8	9	10	11	12	13	14	15	16	17	18	19	20	21	22	23
					Rs.	Rs.	Aces.	Aces.	Rs.	Aces.	Aces.	Rs.	Rs.	Rs.	Rs.	Rs.	Rs.	Rs.	Rs.	Rs.	Rs.	Rs.
Karnal ...	Sidhowal ...	Bhai Zabar Jaugh Singh.	7th February 1911.	25th May 1917	93,896	...	1,328	965	7,275	1,435	1,026	7,925	67,830	2,00,987	50,945	3,04,145	5,56,077	2,05,042	1,19,279	1,78,300	63,943	5,66,564
Jullundur ...	Alawalpur ...	Sardar Gurbachan Singh. Sardar Gurcharn Singh	10th March 1898.	1st June 1917	3,315	...	237	237	473	405	355	1,096	...	37,840	84,800	13,080	1,35,720	87,680	85,550	10,300	19,388	2,02,913
Ludhiana ...	Ludhran ...	Sardar Irtij Chand Singh. Sardar Garja Singh. Sardar Balso Singh	3rd March 1909.	12th February 1917.	1,018	...	190	190	315	190	190	406	...	25,200	8,830	1,883	35,913	32,480	6,830	...	3,709	45,019

Statement showing comparison of the proportion borne by land revenue and cesses paid, to rents received and proceeds of grain sales in different estates for the year 1916-17.

DISTRICT.	Name of estate.	Rents and sale of grain (columns 14 and 15 of Statement No. III).	Land revenue and cesses, &c. (column 13 of Statement No. IV).	Percentage of land revenue to rents, &c.	Deputy Commissioner's explanation in brief.
1	2	3	4	5	6
		Rs.	Rs.	%	
KARNAL	Nawabzada Muhammad Zulfikar Ali Khan.	15,628	7,366	47.1	Column 4 includes quit rent and haq-ul-tahsil. Rs. 4,617 is actual land revenue. This gives a percentage of 29.5 only.
	Nawabzada Muhammad Niamat Ali Khan.	...	2,689	...	This estate owns no landed property. The amount reported in column 4 relates to quit rent and haq-ul-tahsil which have nothing to do with the landed property.
AMBALA	Manauli ...	27,756	10,457	36.9	Column 4 includes Rs. 4,710 on account of quit rent and haq-ul-tahsil, otherwise the percentage is 20.7. Column 4 includes Rs. 847 on account of quit rent and haq-ul-tahsil, otherwise the percentage is 22.1. Column 4 includes Rs. 330 on account of quit rent and haq-ul-tahsil, otherwise the percentage is 30.0. Column 4 includes Rs. 627 on account of quit rent and haq-ul-tahsil, otherwise the percentage is 11.8. Column 4 includes Rs. 731 on account of quit rent and haq-ul-tahsil, otherwise the percentage is 13.8. Column 4 includes Rs. 514 on account of quit rent and haq-ul-tahsil, otherwise the percentage is 27.2. Column 4 includes Rs. 380 on account of quit rent and haq-ul-tahsil, otherwise the percentage is 33.2. Excludes Rs. 2,519 on account of assigned revenue.
	Kotaha ...	21,252	5,539	25.1	
	Raipur ...	12,575	4,103	32.7	
	Sohana ...	3,925	1,093	27.8	
	Mansukhsajra ...	3,086	1,157	37.5	
	Kandhola ...	1,415	900	63.6	
	Ramgarh ...	1,665	933	55.8	
KANGRA	Guler ...	3,211	6	.2	
	Lambagraon ...	20	12	60	Income is small owing to failure of crops.
HOSHARPUR	Bhabaur ...	2,767	794	28.7	
JULLUNDUR	Kartarpur ...	24,318	7,940	32.6	
	Shahkot ...	689	124	17.8	
FEROZEPUR	Guru Har Sahai ...	97,674	11,538	11.8	
	Mamdot ...	2,35,232	54,976	23.4	
LAHORE	Kilas Nath ...	9,082	380	3.6	
	Rani Chhannian ...	17,180	5,292	30.8	
	S. Kesri Singh ...	15,752	2,080	13.2	
AMRITSAR	Chahal ...	11,415	1,466	12.8	
	Atari ...	3,048	1,568	51.4	Non-recovery of rents owing to untimely excessive rains.
GURDASPUR	Fatehgarh ...	11,748	1,995	17	
	Kishankot ...	8,246	155	1.9	
	Rangarnaugal ...	7,957	2,904	36.5	Rs. 1,262 on account of rent remained uncollected, otherwise the percentage comes to 31.5.
GUJRANWALA	Butala ...	13,530	1,166	8.2	
	Ram Das	1,136	...	
SHAHPUK	Tarkhasawala ...	18,964	2,954	15.6	
	Sahiwal ...	12,367	2,970	24	
	Ahmadabad ...	12,907	4,794	37.14	Both the harvests of the year under report were not good.
JHELUM	Dullah ...	5,785	3,534	61.6	Suspended revenue was also paid during the year and a large amount realised from sale of grain was credited into the treasury after the close of the year.
	Mangwal ...	2,616	807	30.8	

Statement showing comparison of the proportion borne by land revenue and cesses paid, to rents received and proceeds of grain sales in different estates for the year 1916-17—concluded.

DISTRICT.	Name of estate.	Rents and sale of grain (columns 14 and 15 of Statement No. III).	Land revenue and cesses, &c (column 13 of Statement No. IV).	Percentage of land revenue to rents, &c.	Deputy Commissioner's explanation in brief.
1	2	3	4	5	6
		Rs.	Rs.	Rs.	
ATTOCK ...	Kot Fateh Khan ...	1,27,666	19,052	14.9	
MIANWALI ...	M. Abdel Rahman Khan and Muham- mad Nawaz Khan.	31,386	8,688	27.8	
MONTGOMERY ...	Faridpur ...	9,801	3,042	20.8	} 36.8 { 32.2 } 40.5 {
	Basirpur ...	6,713	1,324	19.7	
	Kila Tara Singh ... Ditto ...	7,522 9,485	2,419 3,844		
JHANG ...	Shah Jiwana ...	34,160	11,627	34	Large quantity of grain remained unsold at the end of the year. Large quantity of produce was sold after the close of the year.
MULTAN ...	Salarwahan ...	25,230	12,589	49.8	Large quantity of grain remained unsold at the end of the year, otherwise the percentage comes to 31.11.
	Sher Shah ...	35,577	7,893	22.2	
	Luddan ... Khan Bahadur Makhdum Hassan Baksh.	88,557 19,780	11,826 2,724	14.1 13.8	

